

# Sailor - L A C U M B I A

♩ = 113,000732

DRUMS 

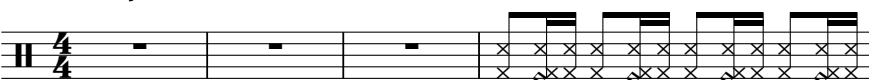

DRUMS 

WHISTLE   
DRUMS   
FRETLESS   
ACCORDION   
A.PIANO 

WHISTLE   
DRUMS   
FRETLESS   
ACCORDION   
A.PIANO 

10

DRUMS

FRETLESS

CHOIR AAHS

ACCORDION

MELODY

STRINGS

A.PIANO

11

DRUMS

FRETLESS

CHOIR AAHS

ACCORDION

MELODY

STRINGS

A.PIANO

12

DRUMS

FRETLESS

CHOIR AAHS

ACCORDION

MELODY

STRINGS

A.PIANO

14

DRUMS

FRETLESS

CHOIR AAHS

ACCORDION

MELODY

STRINGS

A.PIANO

16

DRUMS

FRETLESS

CHOIR AAHS

ACCORDION

MELODY

STRINGS

A.PIANO

18

DRUMS

FRETLESS

CHOIR AAHS

ACCORDION

MELODY

STRINGS

A.PIANO

20

DRUMS

FRETLESS

CHOIR AAHS

ACCORDION

MELODY

STRINGS

A.PIANO

22

DRUMS

FRETLESS

CHOIR AAHS

ACCORDION

MELODY

STRINGS

A.PIANO

24

DRUMS

FRETLESS

CHOIR AAHS

ACCORDION

MELODY

STRINGS

A.PIANO

26

DRUMS

FRETLESS

CHOIR AAHS

ACCORDION

MELODY

STRINGS

A.PIANO

27

DRUMS

FRETLESS

CHOIR AAHS

ACCORDION

MELODY

STRINGS

A.PIANO

28

DRUMS

FRETLESS

CHOIR AAHS

ACCORDION

MELODY

STRINGS

A.PIANO

30

DRUMS

FRETLESS

CHOIR AAHS

ACCORDION

MELODY

STRINGS

A.PIANO

31

DRUMS

FRETLESS

CHOIR AAHS

ACCORDION

MELODY

STRINGS

A.PIANO

33

WHISTLE

DRUMS

FRETLESS

CHOIR AAHS

ACCORDION

MELODY

STRINGS

A.PIANO

35

WHISTLE

DRUMS

FRETLESS

ACCORDION

A.PIANO

37

WHISTLE

DRUMS

FRETLESS

CHOIR AAHS

ACCORDION

STRINGS

A.PIANO

39

WHISTLE

DRUMS

FRETLESS

CHOIR AAHS

ACCORDION

STRINGS

A.PIANO

41

WHISTLE

DRUMS

FRETLESS

CHOIR AAHS

ACCORDION

MELODY

STRINGS

A.PIANO

43

DRUMS

FRETLESS

CHOIR AAHS

ACCORDION

MELODY

STRINGS

A.PIANO

45

DRUMS

FRETLESS

CHOIR AAHS

ACCORDION

MELODY

STRINGS

A.PIANO

47

DRUMS

FRETLESS

CHOIR AAHS

ACCORDION

MELODY

STRINGS

A.PIANO

49

DRUMS

FRETLESS

CHOIR AAHS

ACCORDION

MELODY

STRINGS

A.PIANO

51

DRUMS

FRETLESS

CHOIR AAHS

ACCORDION

MELODY

STRINGS

A.PIANO

53

DRUMS

FRETLESS

CHOIR AAHS

ACCORDION

MELODY

STRINGS

A.PIANO

55

DRUMS

FRETLESS

CHOIR AAHS

ACCORDION

MELODY

STRINGS

A.PIANO

57

DRUMS

FRETLESS

CHOIR AAHS

ACCORDION

MELODY

STRINGS

A.PIANO

58

WHISTLE

DRUMS

FRETLESS

CHOIR AAHS

ACCORDION

STRINGS

A.PIANO

59

WHISTLE

DRUMS

FRETLESS

CHOIR AAHS

ACCORDION

STRINGS

A.PIANO

61

WHISTLE

DRUMS

FRETLESS

CHOIR AAHS

ACCORDION

MELODY

STRINGS

A.PIANO

63

DRUMS

FRETLESS

CHOIR AAHS

MELODY

STRINGS

A.PIANO

65

DRUMS

FRETLESS

CHOIR AAHS

ACCORDION

MELODY

STRINGS

A.PIANO

67

DRUMS

FRETLESS

CHOIR AAHS

ACCORDION

MELODY

STRINGS

A.PIANO

69

DRUMS

FRETLESS

CHOIR AAHS

ACCORDION

MELODY

STRINGS

A.PIANO

71

DRUMS

A.PIANO

73

WHISTLE

DRUMS

FRETLESS

ACCORDION

A.PIANO

75

WHISTLE

DRUMS

FRETLESS

ACCORDION

A.PIANO

77

WHISTLE

DRUMS

FRETLESS

CHOIR AAHS

ACCORDION

MELODY

STRINGS

A.PIANO

79

WHISTLE

DRUMS

FRETLESS

CHOIR AAHS

ACCORDION

MELODY

STRINGS

A.PIANO

81

WHISTLE

DRUMS

FRETLESS

CHOIR AAHS

ACCORDION

MELODY

STRINGS

A.PIANO

82

WHISTLE

DRUMS

FRETLESS

CHOIR AAHS

ACCORDION

MELODY

STRINGS

A.PIANO

83

WHISTLE

DRUMS

FRETLESS

CHOIR AAHS

ACCORDION

MELODY

STRINGS

A.PIANO

84

WHISTLE

DRUMS

FRETLESS

CHOIR AAHS

ACCORDION

MELODY

STRINGS

A.PIANO

86

WHISTLE

DRUMS

FRETLESS

CHOIR AAHS

ACCORDION

MELODY

STRINGS

A.PIANO

87

WHISTLE

DRUMS

FRETLESS

CHOIR AAHS

ACCORDION

MELODY

STRINGS

A.PIANO

88

WHISTLE

DRUMS

FRETLESS

CHOIR AAHS

ACCORDION

MELODY

STRINGS

A.PIANO

89

WHISTLE

DRUMS

FRETLESS

CHOIR AAHS

ACCORDION

MELODY

STRINGS

A.PIANO

90

WHISTLE

DRUMS

FRETLESS

CHOIR AAHS

ACCORDION

MELODY

STRINGS

A.PIANO

91

WHISTLE

DRUMS

FRETLESS

CHOIR AAHS

ACCORDION

MELODY

STRINGS

A.PIANO

92

WHISTLE

DRUMS

FRETLESS

CHOIR AAHS

ACCORDION

MELODY

STRINGS

A.PIANO

93

WHISTLE

DRUMS

FRETLESS

CHOIR AAHS

ACCORDION

MELODY

STRINGS

A.PIANO

94

WHISTLE

DRUMS

FRETLESS

CHOIR AAHS

ACCORDION

MELODY

STRINGS

A.PIANO

95

WHISTLE

DRUMS

FRETLESS

CHOIR AAHS

ACCORDION

MELODY

STRINGS

A.PIANO

96

WHISTLE

DRUMS

FRETLESS

CHOIR AAHS

ACCORDION

MELODY

STRINGS

A.PIANO

99

WHISTLE

DRUMS

FRETLESS

CHOIR AAHS

ACCORDION

MELODY

STRINGS

104

DRUMS

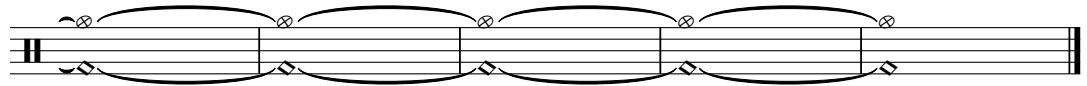

WHISTLE

Sailor - L A C U M B I A

♩ = 113,000732

5

8

24

34

36

39

42

16

60

12

## WHISTLE

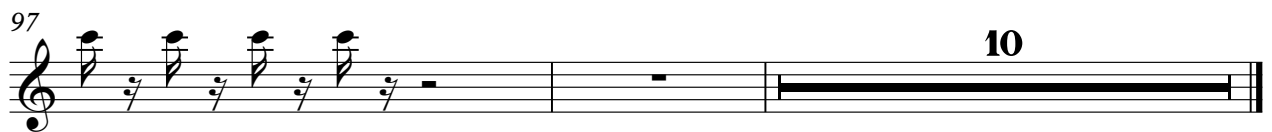

DRUMS

26

28

30

32

34

36

38

40

42

45

68

70

73

75

77

79

81

83

85

87

DRUMS

89

91

93

95

97

102

FRETLESS

Sailor - L A C U M B I A

♩ = 113,000732

5

8

10

12

14

16

18

20

22

24

V.S.

26

28

30

32

34

36

38

40

42

44

46

48

50

52

54

56

58

60

64

68

74

76

78

80

82

84

86

88

90

92

94

96

♩ = 113,000732

9

12

15

18

22

26

29

32

4

39

43

46

51

54

57

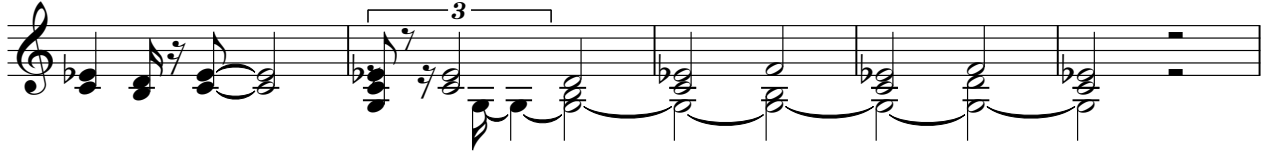

62

67

78

83

86

89

92

95

97

ACCORDION

Sailor - L A C U M B I A

♩ = 113,000732

5

8

11

14

17

23

28

31

34

V.S.

Sailor - L A C U M B I A

MELODY

♩ = 113,000732

9

12

15

18

22

26

29

32

8

85

88

91

94

96

10

# Sailor - L A C U M B I A

## STRINGS

♩ = 113,000732

9

12

15

18

23

27

30

33

41

45

STRINGS

50

53

56

61

67

78

83

86

89

92

95

STRINGS

3

97

10

# Sailor - L A C U M B I A

A.PIANO

♩ = 113,000732

5

8

11

14

17

22

26

29

31

34

V.S.

37

40

44

48

51

54

57

60

65

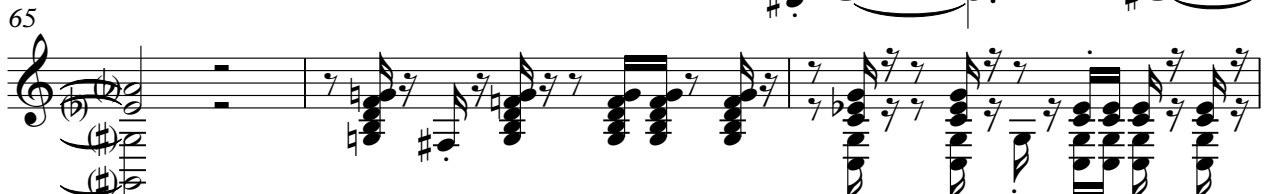

68

V.S.

96

11