

4

h f % o f €

f ^ f €

f x Ø f X

f Š f “ f O f X

6

h f % o f €

f M f ^ Ø

f ^ f €

f x Ø f X

r V f “ f Z

f Š f “ f O f X

ˆ s f A f m

8

h f % o f €

f M f ^ Ø

f x Ø f X

^ V f " f Z

f Š f " f O f X

ˆ s f A f m

10

h f % o f €

f M f ^ Ø

f x Ø f X

^ V f " f Z

f Š f " f O f X

ˆ s f A f m

12

hf%of€

fMf^Ø

fxØfX

∇f“fZ

fŠf“fOfX

ˆsfAfm

14

fØffBØ

hf%of€

fMf^Ø

f^f€

fxØfX

fŠf“fOfX

ˆsfAfm

16

f \emptyset *ff* *B* \emptyset

h *f* % *f* \emptyset *f* ϵ

∇ *f* ∇ *f* *Z*

f *M* *f* \wedge \emptyset

f *x* \emptyset *f* *X*

f \checkmark *f* ∇ *f* \emptyset *f* *X*

$\dot{}$ *s* *f* *A* *f* *m*

18

f \emptyset *ff* *B* \emptyset

h *f* % *f* \emptyset *f* ϵ

∇ *f* ∇ *f* *Z*

f *M* *f* \wedge \emptyset

f *x* \emptyset *f* *X*

f \checkmark *f* ∇ *f* \emptyset *f* *X*

$\dot{}$ *s* *f* *A* *f* *m*

20

f \emptyset *ff* *B* \emptyset

h *f* $\%$ *f* ϵ

v *f* “ *f* *Z*

f *M* *f* \wedge \emptyset

f *x* \emptyset *f* *X*

f \check{S} *f* “ *f* *O* *f* *X*

’ *s* *f* *A* *f* *m*

22

f \emptyset *ff* *B* \emptyset

h *f* $\%$ *f* ϵ

v *f* “ *f* *Z*

f *M* *f* \wedge \emptyset

f *x* \emptyset *f* *X*

f \check{S} *f* “ *f* *O* *f* *X*

’ *s* *f* *A* *f* *m*

24

f∅*ff*B∅

*h*f%*o*f€

∇*f*“*f*Z

*f*M*f*^∅

*f*x∅*f*X

*f*Š*f*“*f*O*f*X

ˆ*s*f*A*f*m*

26

f∅*ff*B∅

*h*f%*o*f€

∇*f*“*f*Z

*f*M*f*^∅

*f*x∅*f*X

*f*Š*f*“*f*O*f*X

ˆ*s*f*A*f*m*

30

f \emptyset *ff* *B* \emptyset

h *f* $\%$ *f* ϵ

\curvearrowright *f* \curvearrowleft *f* *Z*

f *M* *f* \wedge \emptyset

f *x* \emptyset *f* *X*

\curvearrowright *f* \curvearrowleft *f* *Z*

\mathcal{R} \emptyset *f* $\%$ *f* *X*

f \S *f* \curvearrowleft *f* *O* *f* *X*

$\grave{\text{c}}$ *f* *A* *f* *m*

33

f \emptyset *ff* *B* \emptyset

h *f* $\%$ *f* ϵ

f *M* *f* \wedge \emptyset

f *x* \emptyset *f* *X*

\mathcal{R} \emptyset *f* $\%$ *f* *X*

$\grave{\text{c}}$ *f* *A* *f* *m*

36

f \emptyset *ff* *B* \emptyset

h *f* $\%$ *f* ϵ

f *M* *f* \wedge \emptyset

f \wedge *f* ϵ

f *x* \emptyset *f* *X*

\Re \emptyset *f* $\%$ *f* *X*

f \S *f* \llcorner *f* *O* *f* *X*

\imath *s* *f* *A* *f* *m*

39

f \emptyset *ff* *B* \emptyset

h *f* $\%$ *f* ϵ

f *x* \emptyset *f* *X*

∇ *f* \llcorner *f* *Z*

\Re \emptyset *f* $\%$ *f* *X*

f \S *f* \llcorner *f* *O* *f* *X*

\imath *s* *f* *A* *f* *m*

41

f \emptyset *ff* *B* \emptyset

h *f* $\%$ *f* ϵ

f *x* \emptyset *f* *X*

v *f* ϵ *f* *Z*

R \emptyset *f* $\%$ *f* *X*

f \checkmark *f* ϵ *f* *O* *f* *X*

s *f* *A* *f* *m*

43

f \emptyset *ff* *B* \emptyset

h *f* $\%$ *f* ϵ

f *x* \emptyset *f* *X*

R \emptyset *f* $\%$ *f* *X*

f \checkmark *f* ϵ *f* *O* *f* *X*

s *f* *A* *f* *m*

45

f \emptyset *ff* *B* \emptyset

h *f* $\%$ *f* ϵ

f \wedge *f* ϵ

f \times \emptyset *f* *X*

\Re \emptyset *f* $\%$ *f* *X*

f \checkmark *f* \llcorner *f* *O* *f* *X*

$\grave{\text{c}}$ *f* *A* *f* *m*

47

f \emptyset *ff* *B* \emptyset

h *f* $\%$ *f* ϵ

f \times \emptyset *f* *X*

∇ *f* \llcorner *f* *Z*

\Re \emptyset *f* $\%$ *f* *X*

f \checkmark *f* \llcorner *f* *O* *f* *X*

$\grave{\text{c}}$ *f* *A* *f* *m*

51

f \emptyset *ff* *B* \emptyset

h $\%_o$ *f* ϵ

f *M* *f* \wedge \emptyset

f \wedge *f* ϵ

f \times \emptyset *f* *X*

r \vee *f* \llcorner *f* *Z*

R \emptyset $\%_o$ *f* *X*

f \checkmark \llcorner *f* \circ *f* *X*

s *f* *A* *f* *m*

53

f \emptyset *f* *f* *B* \emptyset

h *f* $\%$ *f* ϵ

f *M* *f* \wedge \emptyset

f *x* \emptyset *f* *X*

∇ *f* \llcorner *f* *Z*

f \checkmark *f* \llcorner *f* *O* *f* *X*

$\grave{\text{c}}$ *f* *A* *f* *m*

55

h *f* $\%$ *f* ϵ

f *M* *f* \wedge \emptyset

f *x* \emptyset *f* *X*

f \checkmark *f* \llcorner *f* *O* *f* *X*

$\grave{\text{c}}$ *f* *A* *f* *m*

57

h f % o f €

f M f ^ Ø

f x Ø f X

∇ f “ f Z

f Š f “ f O f X

ˆ s f A f m

59

f Ø f f B Ø

h f % o f €

f M f ^ Ø

f ^ f €

f x Ø f X

f Š f “ f O f X

ˆ s f A f m

61

f \emptyset *ff* *B* \emptyset

h *f* $\%$ *f* ϵ

f *M* *f* \wedge \emptyset

f *x* \emptyset *f* *X*

f \checkmark *f* “ *f* *O* *f* *X*

’ *s* *f* *A* *f* *m*

63

f \emptyset *ff* *B* \emptyset

h *f* $\%$ *f* ϵ

\vee *f* “ *f* *Z*

f *M* *f* \wedge \emptyset

f *x* \emptyset *f* *X*

f \checkmark *f* “ *f* *O* *f* *X*

’ *s* *f* *A* *f* *m*

65

f \emptyset *ff* *B* \emptyset

h *f* $\%$ *f* ϵ

f *M* *f* \wedge \emptyset

f *x* \emptyset *f* *X*

f \checkmark *f* “ *f* *O* *f* *X*

’ *s* *f* *A* *f* *m*

67

f \emptyset *ff* *B* \emptyset

h *f* $\%$ *f* ϵ

\vee *f* “ *f* *Z*

f *M* *f* \wedge \emptyset

f *x* \emptyset *f* *X*

f \checkmark *f* “ *f* *O* *f* *X*

’ *s* *f* *A* *f* *m*

69

f \emptyset *ff* *f* *B* \emptyset

h *f* $\%$ *f* ϵ

f *M* *f* \wedge \emptyset

f *x* \emptyset *f* *X*

f \checkmark *f* “ *f* *O* *f* *X*

’ *s* *f* *A* *f* *m*

71

f \emptyset *ff* *f* *B* \emptyset

h *f* $\%$ *f* ϵ

’ *v* *f* “ *f* *Z*

f *M* *f* \wedge \emptyset

f *x* \emptyset *f* *X*

f \checkmark *f* “ *f* *O* *f* *X*

’ *s* *f* *A* *f* *m*

73

f \emptyset *ff* *f* *B* \emptyset

h *f* $\%$ \circ *f* ϵ

f *M* *f* \wedge \emptyset

f *x* \emptyset *f* *X*

f \check{S} *f* “ *f* *O* *f* *X*

’ *s* *f* *A* *f* *m*

75

f \emptyset *ff* *f* *B* \emptyset

h *f* $\%$ \circ *f* ϵ

’ *v* *f* “ *f* *Z*

f *M* *f* \wedge \emptyset

f *x* \emptyset *f* *X*

’ *v* *f* “ *f* *Z*

f \check{S} *f* “ *f* *O* *f* *X*

’ *s* *f* *A* *f* *m*

77

f \emptyset *ff* *B* \emptyset

h *f* % *f* ϵ

f *M* *f* ^ \emptyset

f *x* \emptyset *f* *X*

R \emptyset *f* % *f* *X*

's *f* *A* *f* *m*

80

f \emptyset *ff* *B* \emptyset

h *f* % *f* ϵ

f *M* *f* ^ \emptyset

f *x* \emptyset *f* *X*

R \emptyset *f* % *f* *X*

f \checkmark *f* " *f* *O* *f* *X*

's *f* *A* *f* *m*

83

f \emptyset *ff* *B* \emptyset

h *f* $\%$ *f* ϵ

f \wedge *f* ϵ

f *x* \emptyset *f* *X*

\Re \emptyset *f* $\%$ *f* *X*

f \checkmark *f* \llcorner *f* *O* *f* *X*

` *s* *f* *A* *f* *m*

85

f \emptyset *ff* *B* \emptyset

h *f* $\%$ *f* ϵ

f *x* \emptyset *f* *X*

∇ *f* \llcorner *f* *Z*

\Re \emptyset *f* $\%$ *f* *X*

f \checkmark *f* \llcorner *f* *O* *f* *X*

` *s* *f* *A* *f* *m*

87

f \emptyset *ff* *B* \emptyset

h *f* $\%$ *f* ϵ

f *x* \emptyset *f* *X*

v *f* ϵ *f* *Z*

R \emptyset *f* $\%$ *f* *X*

f \checkmark *f* ϵ *f* *X*

s *f* *A* *f* *m*

89

f \emptyset *ff* *B* \emptyset

h *f* $\%$ *f* ϵ

f *x* \emptyset *f* *X*

R \emptyset *f* $\%$ *f* *X*

f \checkmark *f* ϵ *f* *X*

s *f* *A* *f* *m*

91

f \emptyset *ff* *B* \emptyset

h *f* $\%$ *f* ϵ

f \wedge *f* ϵ

f \times \emptyset *f* *X*

\Re \emptyset *f* $\%$ *f* *X*

f \checkmark *f* \llcorner *f* *O* *f* *X*

$\acute{\text{c}}$ *f* *A* *f* *m*

93

f \emptyset *ff* *B* \emptyset

h *f* $\%$ *f* ϵ

f \times \emptyset *f* *X*

∇ *f* \llcorner *f* *Z*

\Re \emptyset *f* $\%$ *f* *X*

f \checkmark *f* \llcorner *f* *O* *f* *X*

$\acute{\text{c}}$ *f* *A* *f* *m*

97

f \emptyset *ff* *B* \emptyset

h *f* $\%$ *f* ϵ

f *M* *f* \wedge \emptyset

f \wedge *f* ϵ

f *x* \emptyset *f* *X*

\Re \emptyset *f* $\%$ *f* *X*

f \checkmark *f* \wedge *f* *O* *f* *X*

$\dot{}$ *s* *f* *A* *f* *m*

99

f \emptyset *ff* *B* \emptyset

h *f* $\%$ *f* ϵ

\vee *f* \wedge *f* *Z*

f *M* *f* \wedge \emptyset

f \wedge *f* ϵ

f *x* \emptyset *f* *X*

f \checkmark *f* \wedge *f* *O* *f* *X*

$\dot{}$ *s* *f* *A* *f* *m*

101

h f % o f €

r V f " f Z

f M f ^ Ø

f ^ f €

f x Ø f X

f Š f " f O f X

ˆ s f A f m

103

h f % o f €

r V f " f Z

f M f ^ Ø

f ^ f €

f x Ø f X

f Š f " f O f X

ˆ s f A f m

105

f \emptyset *ff* *B* \emptyset

h *f* % \emptyset *f* ϵ

v *f* " *f* *Z*

f *M* *f* ^ \emptyset

f *x* \emptyset *f* *X*

f \checkmark *f* " *f* *O* *f* *X*

s *f* *A* *f* *m*

107

f \emptyset *ff* *B* \emptyset

h *f* % \emptyset *f* ϵ

f *x* \emptyset *f* *X*

v *f* " *f* *Z*

R \emptyset *f* % \emptyset *f* *X*

f \checkmark *f* " *f* *O* *f* *X*

s *f* *A* *f* *m*

109

f \emptyset *ff* *B* \emptyset

h *f* $\%$ *f* ϵ

f *x* \emptyset *f* *X*

v *f* “ *f* *Z*

R \emptyset *f* $\%$ *f* *X*

f \check{S} *f* “ *f* *O* *f* *X*

s *f* *A* *f* *m*

111

f \emptyset *ff* *B* \emptyset

h *f* $\%$ *f* ϵ

f *x* \emptyset *f* *X*

R \emptyset *f* $\%$ *f* *X*

f \check{S} *f* “ *f* *O* *f* *X*

s *f* *A* *f* *m*

113

f \emptyset *ff* *B* \emptyset

h *f* $\%$ *f* ϵ

f \wedge *f* ϵ

f \times \emptyset *f* *X*

\Re \emptyset $\%$ *f* *X*

f \checkmark *f* \llcorner *f* *O* *f* *X*

$\grave{\text{c}}$ *s* *f* *A* *f* *m*

115

f \emptyset *ff* *B* \emptyset

h *f* $\%$ *f* ϵ

f \times \emptyset *f* *X*

∇ *f* \llcorner *f* *Z*

\Re \emptyset $\%$ *f* *X*

f \checkmark *f* \llcorner *f* *O* *f* *X*

$\grave{\text{c}}$ *s* *f* *A* *f* *m*

117

f \emptyset *ff* *B* \emptyset

h *f* $\%$ *f* ϵ

f \wedge *f* ϵ

f \times \emptyset *f* \times

v *f* \llcorner *f* ζ

R \emptyset *f* $\%$ *f* \times

f \S *f* \llcorner *f* \times

s *f* *A* *f* *m*

119

f \emptyset *ff* *B* \emptyset

h *f* $\%$ *f* ϵ

f \wedge *f* ϵ

f \times \emptyset *f* *X*

∇ *f* \llcorner *f* *Z*

\Re \emptyset *f* $\%$ *f* *X*

f \checkmark *f* \llcorner *f* *O* *f* *X*

\imath *s* *f* *A* *f* *m*

121

f \emptyset *ff* *B* \emptyset

h *f* $\%$ *f* ϵ

f *M* *f* \wedge \emptyset

f \times \emptyset *f* *X*

∇ *f* \llcorner *f* *Z*

f \checkmark *f* \llcorner *f* *O* *f* *X*

\imath *s* *f* *A* *f* *m*

123

hf%of€

fMf^Ø

fxØfX

fŠf“fOfX

ˆsfAfm

125

hf%of€

fMf^Ø

fxØfX

ˆvf“fZ

fŠf“fOfX

ˆsfAfm

127

hf%of€

fMf^∅

f^f€

fx∅fX

fšf“fOfX

ˆsFAfm

129

hf%of€

fx∅fX

fšf“fOfX

ˆsFAfm

130

hf%of€

fx∅fX

fšf“fOfX

ˆsFAfm

Тон-Аи No Sense ШИЦ ЪНТ ́ ́ ́ ́ ́ ́ ́ ́ ́ ́ Ж И
f ̂ ff f B ̂

♩ = 138,014801

12

17

22

27

32

36

41

46

51

6

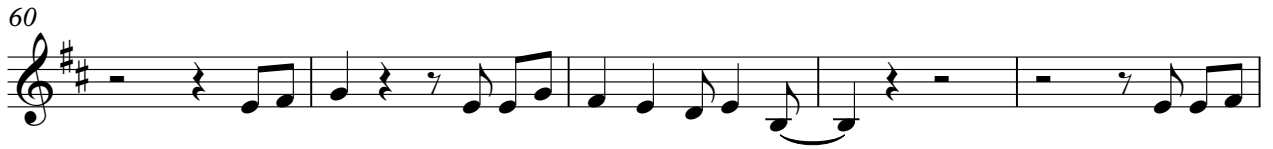

f ff ff ff ff

3

115

119

2

fhf%of€

33

37

41

45

48

52

56

59

62

65

f *h* *f* *%* *f* *€*

68

71

74

77

81

84

87

91

94

98

V.S.

101

104

107

111

114

117

121

124

127

130

1917-18 No Sense
fVf“fZ

♩ = 138,014801

15

19 2

25 2

30 32

64 2

69 2

75 22

99

102

105 26

53

56

59

63

68

73

78

83

15

104

14

122

fMf

3

125

127

23

25

27

29

32

36

39

41

43

45

48

50

52

54

56

58

60

62

64

66

V.S.

68

70

72

74

76

79

83

86

88

90

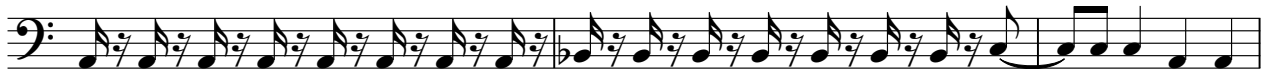

93

95

97

99

101

103

105

108

110

112

V.S.

115

117

119

121

123

125

127

129

2

fVf“fZ

116

121

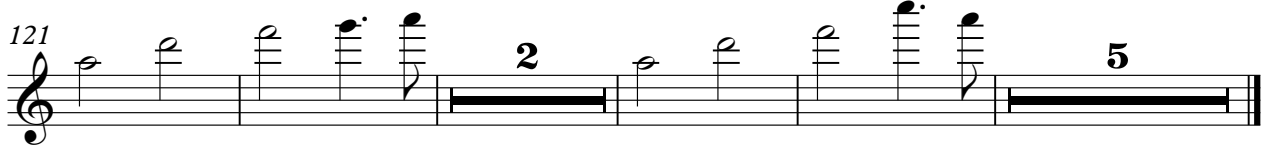

ton-Ti No Sense
fR0f%ofX

♩ = 138,014801

29

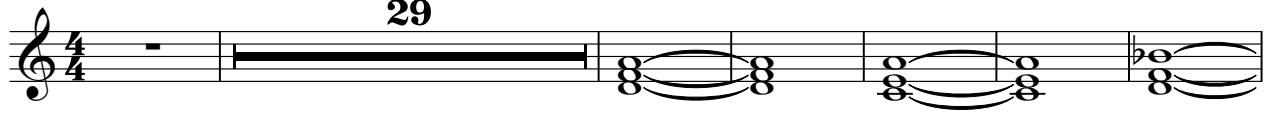

36

42

48

53

24

84

90

95

8

61

68

75

84

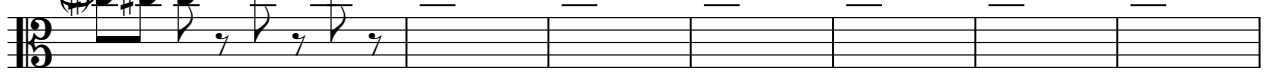

91

98

106

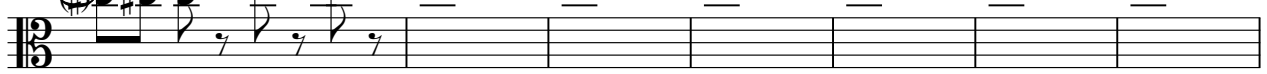

113

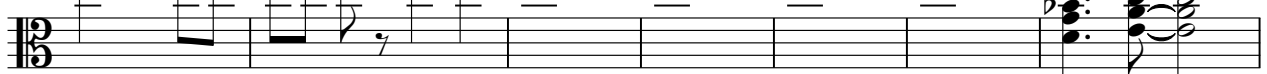

120

126

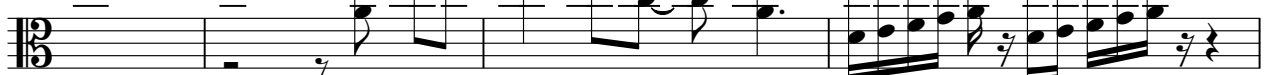

130

fXfgfšf“fOfX

3

19n7A No Sesh
fhH ьнн í í í í í ьíí í Ж И
fsfAfm

♩ = 138,014801

5

13

20

26

33

40

48

54

61

68

74

82

89

97

104

112

119

124

fsfAfm

3

128
