

Sailor Moon - Moon Prism Power

♩ = 140,400146

FrHorn

FrHorn

FrHorn

Drums

FrHorn

FrHorn

FrHorn

Drums

4

FrHorn

FrHorn

FrHorn

BrightFX

6 6 3 7

5

Oboe

FrHorn

FrHorn

FrHorn

Drums

BrightFx

8

Oboe

FrHorn

FrHorn

FrHorn

Drums

BrightFx

BrightFX

3

9

Oboe

FrHorn

Drums

PickBass

PickBass

BrassSect

Strings2

BrightFx

BrightFX

10

Oboe

FrHorn

Drums

PickBass

PickBass

BrassSect

Strings2

BrightFx

12

Oboe

FrHorn

Drums

PickBass

PickBass

BrassSect

Strings2

BrightFx

BrightFX

6 6 3

13

Oboe

FrHorn

FrHorn

FrHorn

Drums

PickBass

PickBass

Strings2

Strings2

Strings2

Strings2

BrightFx

BrightFX

14

Oboe

FrHorn

FrHorn

FrHorn

Drums

PickBass

PickBass

Strings2

Strings2

Strings2

Strings2

BrightFx

BrightFX

15

Oboe

FrHorn

FrHorn

FrHorn

Drums

PickBass

PickBass

Strings2

Strings2

Strings2

Strings2

BrightFx

BrightFX

16

Oboe

FrHorn

FrHorn

FrHorn

Drums

PickBass

PickBass

Strings2

Strings2

Strings2

Strings2

BrightFx

BrightFX

17

Oboe

FrHorn

FrHorn

FrHorn

Drums

PickBass

PickBass

BrassSect

Strings2

Strings2

Strings2

Strings2

BrightFx

18

Oboe

FrHorn

FrHorn

FrHorn

Drums

PickBass

PickBass

BrassSect

Strings2

Strings2

Strings2

Strings2

BrightFx

19

Oboe

FrHorn

FrHorn

FrHorn

Drums

PickBass

PickBass

BrassSect

Strings2

Strings2

Strings2

Strings2

BrightFx

20

Oboe

FrHorn

FrHorn

FrHorn

Drums

PickBass

PickBass

BrassSect

BrassSect

Strings2

Strings2

Strings2

Strings2

BrightFx

Oboe

Sailor Moon - Moon Prism Power

♩ = 140,400146

4

10

16

4

FrHorn

Sailor Moon - Moon Prism Power

♩ = 140,400146

6

2

13

18

4

FrHorn

Sailor Moon - Moon Prism Power

♩ = 140,400146

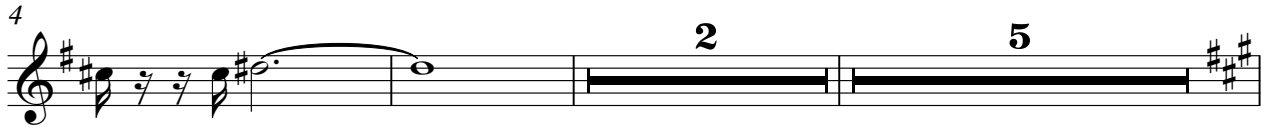

FrHorn

Sailor Moon - Moon Prism Power

♩ = 140,400146

5

16

Drums

Sailor Moon - Moon Prism Power

♩ = 140,400146

♩ = 140,400146
8

12

16

20

PickBass

Sailor Moon - Moon Prism Power

♩ = 140,400146
8

12

16

20

BrassSect

Sailor Moon - Moon Prism Power

♩ = 140,400146
8

13
4

20

♩ = 140,400146

12 5

18

3 3 8

Strings2

Sailor Moon - Moon Prism Power

♩ = 140,400146

12

17

21

Strings2

Sailor Moon - Moon Prism Power

$\text{♩} = 140,400146$

8

10

12

16

21

Strings2

Sailor Moon - Moon Prism Power

♩ = 140,400146

12

14

16

18

20

4

Strings2

Sailor Moon - Moon Prism Power

♩ = 140,400146

12

14

16

18

20 4

$\text{♩} = 140,400146$
4

8

11

13

17

19

Sailor Moon - Moon Prism Power

♩ = 140,400146

3

6 6 3

5 3

10 2

6 6 3

13

15

16 7