

♩ = 144,000229

♩ = 144,000229

12

Perc.

Flex.

Flex.

E. Gtr.

E. Bass

Tape Smp. Brs

Orch. Hit

Lead 1

Lead 1

FX 5

Solo

15

Perc.

Flex.

E. Gtr.

E. Bass

Tape Smp. Brs

Lead 1

FX 5

Solo

18

Perc.

Flex.

E. Gtr.

E. Bass

Rev. Cym.

Tape Smp. Brs

Orch. Hit

Lead 1

FX 5

Solo

21

Perc.

E. Gtr.

E. Bass

Rev. Cym.

Lead 1

Solo

24

Perc.

E. Gtr.

E. Bass

Lead 1

Solo

27

Perc.

E. Gtr.

E. Bass

Tape Smp. Brs

Orch. Hit

Lead 1

FX 5

Solo

30

Perc.

E. Gtr.

E. Bass

Lead 1

FX 5

Solo

33

Perc. E. Gtr. E. Bass Lead 1 FX 5 Solo

36

Perc. E. Gtr. E. Bass Cel. Lead 1 FX 5 Solo

39

Perc. E. Gtr. E. Bass Cel. Lead 1 FX 5 Solo

42 7

Perc.

E. Gtr.

E. Bass

Lead 1

FX 5

Solo

45

Perc.

Flex.

Flex.

E. Gtr.

E. Bass

Tape Smp. Brs

Orch. Hit

Lead 1

Lead 1

FX 5

Solo

48

Perc.

Flex.

Flex.

E. Gtr.

E. Bass

Tape Smp. Brs

Orch. Hit

Lead 1

Lead 1

FX 5

Solo

51

Perc.

Flex.

Flex.

E. Gtr.

E. Bass

Lead 1

Lead 1

FX 5

Solo

54 Perc. Flex. Flex. E. Gtr. E. Bass Tape Smp. Brs. Orch. Hit Lead 1 Lead 1 FX 5 Solo

57

Perc.

Flex.

Flex.

E. Gtr.

E. Bass

Tape Smp. Brs

Orch. Hit

Lead 1

Lead 1

FX 5

Solo

60

Perc.

Flex.

E. Gtr.

E. Bass

Tape Smp. Brs

Orch. Hit

Lead 1

Lead 1

FX 5

Solo

63

Perc.

Flex.

E. Gtr.
A
B 1 1 1 1 1 1 4 4 4 3 3 3 3 3 3 3 3

E. Bass

Rev. Cym.

Tape Smp. Brs

Orch. Hit

Lead 1

FX 5

Vla.

Solo

66

Perc.

E. Gtr.
A
B 2 2 2 2 2 2 2 2 0 0 0 0 0 0 3 3 3 3 3 3 3

E. Bass

Lead 1

Vla.

Solo

69

Perc.

E. Gtr.

E. Bass

Lead 1

Vla.

Solo

72

Perc.

E. Gtr.

E. Bass

Tape Smp. Brs

Orch. Hit

Lead 1

FX 5

Vla.

Solo

75 Perc. E. Gtr. E. Bass Lead 1 FX 5 Vla. Solo

78 Perc. E. Gtr. E. Bass Lead 1 FX 5 Vla. Solo

80

Perc.

E. Gtr.

E. Bass

Cel.

Lead 1

FX 5

Vla.

Solo

83

Perc.

E. Gtr.

E. Bass

Cel.

Lead 1

FX 5

Solo

86

Perc.

E. Gtr.

E. Bass

Lead 1

FX 5

Solo

89

Perc.

Flex.

Flex.

E. Gtr.

E. Bass

Tape Smp. Brs

Orch. Hit

Lead 1

Lead 1

FX 5

Solo

92

Perc.

Flex.

Flex.

E. Gtr.

E. Bass

Tape Smp. Brs

Orch. Hit

Lead 1

Lead 1

FX 5

Solo

95

Perc.

Flex.

Flex.

E. Gtr.

E. Bass

Lead 1

Lead 1

FX 5

Solo

98 Perc. 

Flex. 

Flex. 

E. Gtr. 

E. Bass 

Tape Smp. Brs 

Orch. Hit 

Lead 1 

Lead 1 

FX 5 

Solo 

101

Perc.

Flex.

Flex.

E. Gtr.

E. Bass

Tape Smp. Brs

Orch. Hit

Lead 1

Lead 1

FX 5

Solo

104

Perc.

Flex.

E. Gtr.

E. Bass

Tape Smp. Brs.

Lead 1

FX 5

Solo

107

Flex.

E. Bass

Lead 1

Lead 1

FX 5

FX 5

Vla.

Solo

113

Perc.

Flex.

Flex.

E. Gtr.

E. Bass

Tape Smp. Brs.

Orch. Hit

Lead 1

Lead 1

FX 5

FX 5

Vla.

Solo

116

119

Perc.

Flex.

Flex.

E. Gtr.

E. Bass

Tape Smp. Brs

Lead 1

Lead 1

FX 5

Solo

122

Perc.

Flex.

Flex.

E. Gtr.

E. Bass

Tape Smp. Brs

Lead 1

Lead 1

FX 5

Solo

125

Perc.

Flex.

E. Gtr.

E. Bass

Tape Smp. Brs

FX 5

Solo

128

Perc.

Flex.

E. Gtr.

E. Bass

Tape Smp. Brs

FX 5

Solo

131

Perc.

Flex.

E. Gtr.

E. Bass

Tape Smp. Brs

FX 5

Solo

134

Perc.

Flex.

E. Gtr.

E. Bass

Tape Smp. Brs

FX 5

Solo

136

Perc.

Flex.

E. Gtr.

E. Bass

Tape Smp. Brs.

Orch. Hit

FX 5

Solo

Percussion

♩ = 144,000229

8

12

14

16

18

20

22

24

26

28

V.S.

52

54

56

58

60

62

64

66

68

70

Percussion

72

74

76

78

80

83

86

88

90

92

94

96

98

100

102

104

106

Percussion

113

115

117

119

121

123

125

127

129

131

133 Percussion 7

135

Flexatone

♩ = 144,000229

9

12

3

18

16

7

42

4

49

55

58

2

63

17

7

3

90

94

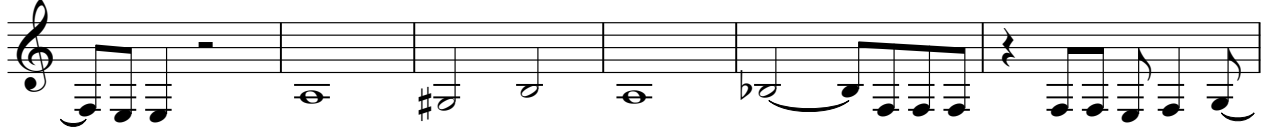

100

108

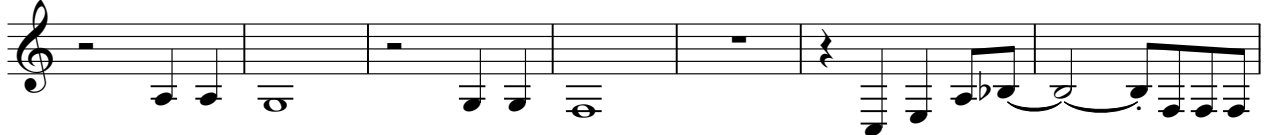

115

118

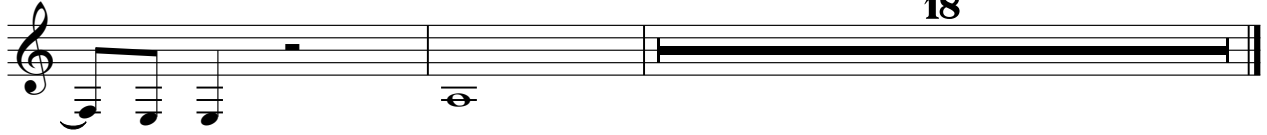

Flexatone

♩ = 144,000229

10

13

15

18

15

35

7

5

48

50

52

54

56

V.S.

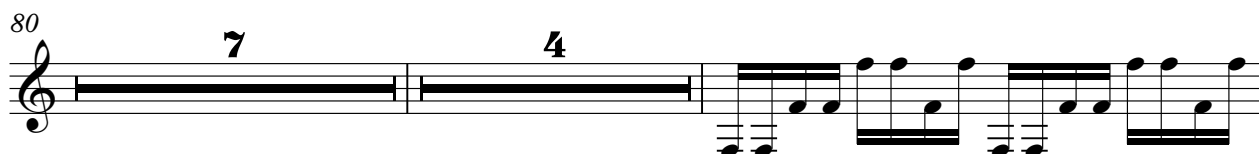
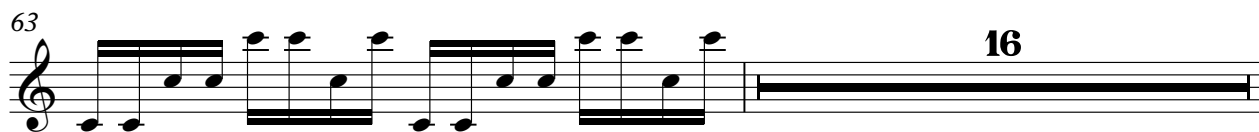

115 

117 

119 

122 

124 

126 

128 

130 

132 

134 

V.S.

Flexatone

135

7-string Electric Guitar

♩ = 144,000229
10

E																			
B																			
G																			
D																			
A																			
E																			
A																			

14

T																			
A	2	2	2	2	2	2	2	0	0	0	0	0	0	0	0				
B																			

17

T																			
A	3	3	3	3	3	3	3	3	3	3	3	3	3	3	0	1			
B																			

19

T																			
A	1	1	1	1	1	1	1	4	4	4	3	3	3	3	3	3	3	3	3
B																			

22

T																			
A	2	2	2	2	2	2	2	0	0	0	0	0	0	0	0	0	3	3	3
B																			

25

T																			
A	1	1	1	1	1	1	1	0	0	0	0	0	0	0	0	0	5	5	5
B																			

28

T																			
A	0	0																	
B	3	3	3	3	3	3	3	3	3	3	3	3	3	2	2	2	2	2	2

31

T																			
A	1	1	1	1	0	0	0	0	0	0	0	0	0	1	1	1	1	1	1
B																			

34

T																			
A	6	6	6	6	6	6	6	5	5	5	5	5	5	5	5	5	3	3	3
B																			

37

T																			
A	0	0	0	0	0	0	3	1	1	1	5	1	3	3	3	1			
B																			

V.S.

T									
A									
B	0	0	0	0	0	0	3	1	0
									3

46

T									
A									
B	3	0	2	3	0	2	3	3	3
									3
									3
									3
									2
									2
									2

50

T									
A	2	2	2	2	2	2	2	0	0
B								0	0
								2	2
								2	2
								2	2
								2	2
								2	2
								2	2

54

T									
A	0	2	0	2	0	3	3	3	3
B									
									3
									3
									3
									3
									3
									2
									2
									2

58

T									
A	2	2	2	2	2	2	0	0	0
B									
									0
									0
									0
									0
									0
									0

61

T									
A									0
B	3	3	3	3	3	3	3	3	3
									3
									0
									1
									3
									0
									1

63

T									
A									
B	1	1	1	1	1	1	1	4	4
									4
									3
									3
									3
									3
									3
									3

66

T									
A									
B	2	2	2	2	2	2	0	0	0
									0
									0
									0
									0
									0
									0
									3
									3
									3
									3
									3
									3

69

T									
A									
B	1	1	1	1	1	1	0	0	0
									0
									0
									0
									0
									0
									0
									5
									5
									5
									5
									5
									5

72

T									
A									
B	3	3	3	3	3	3	3	2	2
									2
									2
									2
									2
									2
									2
									2
									2
									2
									2

T										
A										
B	1	1	1 1	0 0	0 0	5	5	5 5 5	5	5 5 1 1 1 1 1 1

78

T										
A										
B	6	6	6 6	6 6	6 6	6 6	5	5	5 5 5	5 5 5

80

T										
A										
B	3	3	3 3 3	3	3 3	0	0 0	0	0 0	3

83

T										
A										
B	1	1 1	1 5	1	3 3 3	1	0	0 0	0	0 0 3

87

T										
A			0							
B	1	0	3	3	0 2 3	0 2 3	3	3 3	3	3

92

T										
A	3 3 3	3 3	3	2 2 2	2	2 2 2	2 2	2	0 0 0	2
B										

96

T										
A	2 2 2	2 2	2	2 2 2	2	0 2 ⁰	0 2 ⁰	3	3 3 3	3
B										

100

T										
A	3 3 3	3 3	3	2 2 2	2	2 2 2	2 2	2		
B										

103

6

T										
A	0 0 0	0	0 0 0	0	4 4	3	3 3			
B										

T				
A				
B	0	3 3 3 0 2 3	3 3 3 3	3 3 3 3 3 3
				2 2 2 2

118

T				
A	2 2 2 2 2 2 2	0 0 0 0	0 0 0	
B				3 3 3 3

122

T				
A				
B	3 3 3 3 3 3 3	3 3 0 1 1 1 1 1	1 1 1 1 1 1 1	3 1

125

T				
A				
B	1 0 3 0 0 0 0 0	0 0 0 0 0 0 0 0	0	1 3 4 4 4 4 4

128

T				
A				
B	4 4 4 4 3 3 3 3	3 3 0 3 3 3 3 3	3 3 3 3 3 3 3	0

131

T				
A				
B	3 3 0 1 1 1 1 1	1 1 1 1 1 1 1	3 1	1 0 3 0 0 0 0 0

134

T				
A				
B	0 0 0 0 0 0 0 0	0	1 3 4 4	4 3 1 4 4 1 3 3

Electric Bass

♩ = 144,000229

10

14

18

22

25

29

32

35

38

42

V.S.

80

85

89

93

96

100

104

109

114

118

V.S.

122

126

129

133

135

Celesta

♩ = 144,000229

17 16

35

6 6 6 6 3

40

6 6 6 6

42

20 17

80

6 6 6 6 3

84

6 6 6 6 2

87

51

Reverse Cymbals

♩ = 144,000229

17

22

13 **7** **20**

62

14

80

7 **51**

Tape Sampler Keyboard [Brass]

♩ = 144,000229

9

14

18

21

7

6

35

7

3

47

4

55

61

64

7

7

80

7

2

89

94

103

115

121

126

130

134

Orchestra Hit

♩ = 144,000229

10

18

29

49

62

73

93

102

117

Lead 1 (Square)

♩ = 144,000229

6

11

14

18 **2**

24

29

32

35

40

V.S.

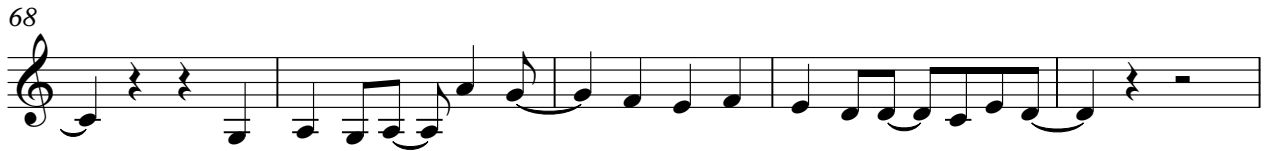

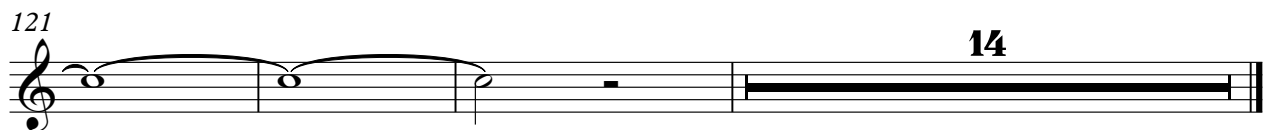
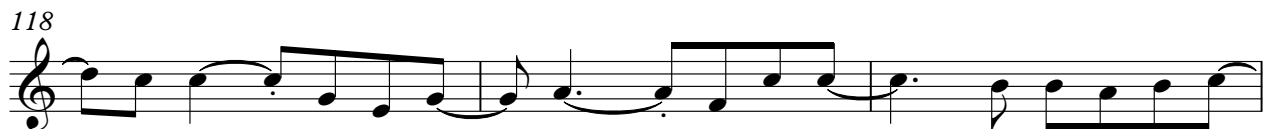

Lead 1 (Square)

♩ = 144,000229

9

12

3

18

16

7

42

4

49

55

58

2

63

17

7

3

2

Lead 1 (Square)

90

94

100

108

115

118

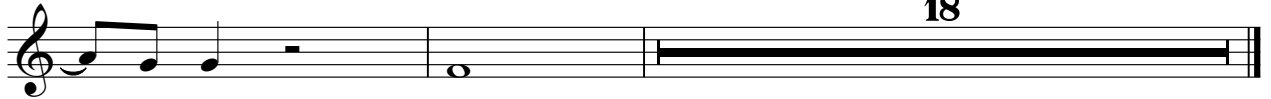

FX 5 (Brightness)

♩ = 144,000229

V.S.

2

FX 5 (Brightness)

FX 5 (Brightness)

126

131

134

FX 5 (Brightness)

♩ = 144,000229

2 8 8 8 #8

9

8 b8 7 -

19

16 7 20

62

- 17 7

87

20 b / G A B G A B G A B G A B

111

b / b / b / b / 23

Viola

♩ = 144,000229

2

1 2 3 4 5 6 7 8

9

9 10 11 12 13 14 15 16 17 18

19

16 7 20

19 20 21 22 23 24 25 26 27 28 29 30 31 32 33 34 35

62

2

62 63 64 65 66 67 68 69 70 71

72

72 73 74 75 76 77 78 79 80 81

80

6 20

80 81 82 83 84 85 86 87 88 89 90 91 92 93 94 95 96 97 98 99

109

23

109 110 111 112 113 114 115 116 117 118 119 120 121 122 123 124 125 126 127 128 129 130 131 132

Solo

♩ = 144,000229

2

8

13

17

22

29

35

39

42

46

V.S.

