

Sally van Meter - Cherokee Shuffle

♩ = 124,000252

STEEL GTR

BANJO

ACOU BASS

FIDDLE

♩ = 124,000252

6

STEEL GTR

BANJO

ACOU BASS

FIDDLE

10

STEEL GTR

BANJO

ACOU BASS

FIDDLE

14

STEEL GTR

BANJO

ACOU BASS

FIDDLE

18

STEEL GTR

BANJO

ACOU BASS

FIDDLE

22

STEEL GTR

BANJO

ACOU BASS

FIDDLE

26

STEEL GTR

BANJO

ACOU BASS

FIDDLE

30

STEEL GTR

BANJO

ACOU BASS

FIDDLE

35

STEEL GTR

BANJO

ACOU BASS

FIDDLE

39

STEEL GTR

BANJO

ACOU BASS

FIDDLE

43

STEEL GTR

BANJO

ACOU BASS

FIDDLE

47

STEEL GTR

BANJO

ACOU BASS

FIDDLE

51

STEEL GTR

BANJO

ACOU BASS

FIDDLE

55

STEEL GTR

BANJO

ACOU BASS

FIDDLE

58

STEEL GTR

BANJO

ACOU BASS

FIDDLE

62

STEEL GTR

BANJO

ACOU BASS

FIDDLE

65

STEEL GTR

BANJO

ACOU BASS

FIDDLE

68

STEEL GTR

BANJO

ACOU BASS

FIDDLE

71

STEEL GTR

BANJO

ACOU BASS

FIDDLE

75

STEEL GTR

BANJO

ACOU BASS

FIDDLE

78

STEEL GTR

BANJO

ACOU BASS

FIDDLE

82

STEEL GTR

STEEL GTR

BANJO

ACOU BASS

FIDDLE

86

STEEL GTR

STEEL GTR

BANJO

ACOU BASS

FIDDLE

90

STEEL GTR

STEEL GTR

BANJO

ACOU BASS

FIDDLE

94

STEEL GTR

STEEL GTR

BANJO

ACOU BASS

FIDDLE

98

STEEL GTR

STEEL GTR

BANJO

ACOU BASS

FIDDLE

102

STEEL GTR

STEEL GTR

BANJO

ACOU BASS

FIDDLE

106

STEEL GTR

STEEL GTR

BANJO

ACOU BASS

FIDDLE

109

STEEL GTR

STEEL GTR

BANJO

ACOU BASS

FIDDLE

113

STEEL GTR

STEEL GTR

BANJO

ACOU BASS

FIDDLE

117

STEEL GTR

STEEL GTR

BANJO

ACOU BASS

FIDDLE

121

STEEL GTR

STEEL GTR

BANJO

ACOU BASS

FIDDLE

125

STEEL GTR

STEEL GTR

BANJO

ACOU BASS

FIDDLE

129

STEEL GTR

STEEL GTR

BANJO

ACOU BASS

FIDDLE

133

STEEL GTR

STEEL GTR

BANJO

ACOU BASS

FIDDLE

137

STEEL GTR

STEEL GTR

BANJO

ACOU BASS

FIDDLE

141

STEEL GTR

STEEL GTR

BANJO

ACOU BASS

FIDDLE

145

STEEL GTR

STEEL GTR

BANJO

ACOU BASS

FIDDLE

149

STEEL GTR

STEEL GTR

BANJO

ACOU BASS

FIDDLE

153

STEEL GTR

STEEL GTR

BANJO

ACOU BASS

FIDDLE

157

STEEL GTR

STEEL GTR

BANJO

ACOU BASS

FIDDLE

Detailed description of the musical score for measures 157-160:

161

STEEL GTR

STEEL GTR

BANJO

ACOU BASS

FIDDLE

Detailed description of the musical score for measures 161-164:

164

♩ = 77,000076

STEEL GTR

STEEL GTR

BANJO

ACOU BASS

FIDDLE

♩ = 77,000076

STEEL GTR

Sally van Meter - Cherokee Shuffle

♩ = 124,000252

81

85

91

96

101

106

111

116

121

127

V.S.

134

140

146

153

159

163

$\text{♩} = 77,000076$

Sally van Meter - Cherokee Shuffle

STEEL GTR

♩ = 124,000252

2

9

16

23

30

37

44

51

58

65

V.S.

72

79

86

93

100

107

114

121

128

135

142

149

156

161

♩ = 77,000076

Sally van Meter - Cherokee Shuffle

BANJO

♩ = 124,000252

7

12

17

22

27

32

37

42

49

V.S.

BANJO

56

63

70

77

84

91

98

105

112

119

BANJO

125

130

135

140

146

151

156

161

ACOU BASS

Sally van Meter - Cherokee Shuffle

♩ = 124,000252

2

12

23

34

45

56

67

78

89

100

V.S.

111

122

133

144

155

161

♩ = 77,000076

FIDDLE

Sally van Meter - Cherokee Shuffle

♩ = 124,000252

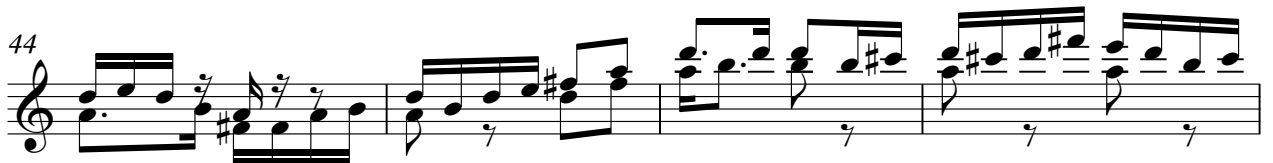

V.S.

58

62

66

70

74

78

83

89

95

101

107

113

119

125

131

137

143

149

155

160

♩ = 77,000076