

Salsa - Guantanamera

♩ = 136,000153

Brass L

Brass R

Trombone

Drums

Choir

4

Brass L

Brass R

Trombone

Drums

7

Flute

Brass L

Brass R

Trombone

Drums

Bass

10

Flute

Brass L

Brass R

Trombone

Drums

Bass

13

Flute

Brass L

Brass R

Trombone

Drums

Bass

15

Flute

Brass L

Brass R

Trombone

Drums

Bass

18

Flute

Brass L

Brass R

Trombone

Drums

Bass

Strings

21

Flute

Brass L

Brass R

Trombone

Drums

Bass

Strings

23

25

28

Flute

Brass L

Brass R

Trombone

Drums

Bass

Strings

31

Flute

Brass L

Brass R

Trombone

Drums

Bass

Strings

33

Flute

Brass L

Brass R

Trombone

Drums

Bass

Strings

35

Flute

Brass L

Brass R

Trombone

Drums

Bass

Strings

38

Flute

Brass L

Brass R

Trombone

Drums

Bass

Strings

41

Flute

Brass L

Brass R

Trombone

Drums

Bass

Strings

44

Flute

Brass L

Brass R

Trombone

Drums

Bass

Strings

47

Flute

Brass L

Brass R

Trombone

Drums

Strings

49

Flute

Brass L

Brass R

Trombone

Drums

Bass

Strings

51

Flute

Brass L

Brass R

Trombone

Drums

Bass

Strings

53

59

Flute

Brass L

Brass R

Trombone

Drums

Bass

Strings

62

Flute

Brass L

Brass R

Trombone

Drums

Bass

Strings

65

68

74

76

78

Flute

Brass L

Brass R

Trombone

Drums

Choir

Bass

Strings

80

Flute

Brass L

Brass R

Drums

Bass

Strings

82

Flute

Brass L

Brass R

Trombone

Drums

Choir

Strings

84

Flute

Brass L

Brass R

Trombone

Drums

Choir

Strings

86

89

91

96

98

Brass L

Brass R

Trombone

Drums

Choir

Bass

Strings

101

103

Flute

Brass L

Brass R

Trombone

Drums

Choir

Bass

Strings

105

Salsa - Guantanamera

Flute

♩ = 136,000153

8

13

3

18

22

25

29

33

37

40

2

Flute

45

48

51

54

58

63

67

73

76

79

82

84

87

91

95

98

103

Salsa - Guantanamera

Brass L

♩ = 136,000153

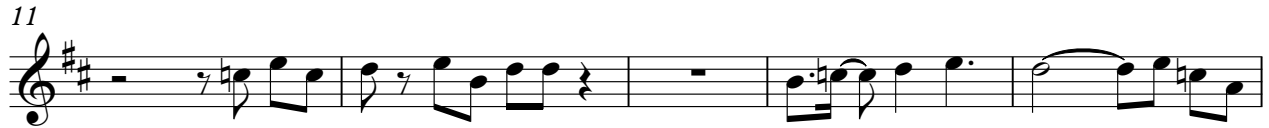

97

101

104

Salsa - Guantanamera

Brass R

♩ = 136,000153

6

11

16

21

27

32

37

42

47

Brass R

101

104

55

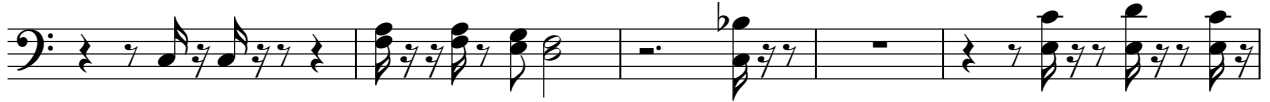

60

66

71

77

84

89

95

100

104

Salsa - Guantanamera

Drums

♩ = 136,000153

V.S.

Drums

Drums

78

82

86

90

94

98

102

104

Salsa - Guantanamera

Choir

♩ = 136,000153

53

58

70

76

82

86

90

94

98

102

Salsa - Guantanamera

Bass

♩ = 136,000153

50

57

61

66

69

74

81

88

92

97

101

Salsa - Guantanamera

Strings

♩ = 136,000153

18

23

28

33

37

42

47

51

55

60

64

69

73

78

81

85

90

95

Strings

98

103
