

# Salsa`s - Caballo Viejo

♩ = 80,000000

7

flauta

trompeta

tromp2

trombon

bateria

bajo

cuerdas

piano

12

flauta

trompeta

tromp2

trombon

bateria

bajo

cuerdas

piano

16

flauta

trompeta

tromp2

trombon

bateria

bajo

cuerdas

piano

3

21

flauta

trompeta

tromp2

trombon

bateria

bajo

cuerdas

piano

25

flauta

trompeta

tromp2

trombon

bateria

bajo

cuerdas

piano

30

flauta

trompeta

tromp2

trombon

bateria

bajo

cuerdas

piano

34

ocarina

trompeta

tromp2

trombon

bateria

bajo

cuerdas

piano

39

ocarina

trompeta

tromp2

trombon

bateria

bajo

cuerdas

piano

44

ocarina

trompeta

tromp2

trombon

bateria

bajo

cuerdas

piano

49

ocarina

trompeta

tromp2

trombon

bateria

bajo

cuerdas

piano

53

ocarina

trompeta

tromp2

trombon

bateria

bajo

cuerdas

piano

57

ocarina

trompeta

trombon

bateria

bajo

cuerdas

piano

62

ocarina

trompeta

tromp2

trombon

bateria

bajo

cuerdas

piano

67

ocarina

trompeta

tromp2

trombon

bateria

bajo

cuerdas

piano

72

ocarina

trompeta

tromp2

trombon

bateria

bajo

cuerdas

piano

77

ocarina

trompeta

tromp2

trombon

bateria

bajo

cuerdas

piano

81

ocarina

trompeta

tromp2

trombon

bateria

bajo

cuerdas

piano

86

flauta

ocarina

trompeta

tromp2

trombon

bateria

bajo

cuerdas

piano

91

flauta  
trompeta  
tromp2  
trombon  
bateria  
bajo  
cuerdas  
piano

95

flauta  
trompeta  
tromp2  
trombon  
bateria  
bajo  
cuerdas  
piano

100

flauta

trompeta

tromp2

trombon

bateria

bajo

cuerdas

piano

104

flauta

trompeta

tromp2

trombon

bateria

bajo

cuerdas

piano

108

flauta

trompeta

tromp2

trombon

bateria

bajo

cuerdas

piano

113

flauta

trompeta

tromp2

trombon

bateria

bajo

cuerdas

piano

118

flauta

ocarina

trompeta

trombon

bateria

bajo

cuerdas

piano

122

ocarina

trompeta

tromp2

trombon

bateria

bajo

cuerdas

piano

126

ocarina

trompeta

tromp2

trombon

bateria

bajo

cuerdas

piano

130

ocarina

trompeta

tromp2

trombon

bateria

bajo

cuerdas

piano

134

ocarina

trompeta

tromp2

trombon

bateria

bajo

cuerdas

piano

138

ocarina

trompeta

tromp2

trombon

bateria

bajo

cuerdas

piano

142

ocarina

bateria

bajo

piano

146

ocarina

trompeta

tromp2

trombon

bateria

bajo

cuerdas

piano

150

ocarina

trompeta

tromp2

trombon

bateria

bajo

cuerdas

piano

154

ocarina

trompeta

tromp2

trombon

bateria

bajo

cuerdas

piano

158

ocarina

trompeta

tromp2

trombon

bateria

bajo

cuerdas

piano

163

ocarina

trompeta

tromp2

trombon

bateria

bajo

cuerdas

piano

167

ocarina

trompeta

tromp2

trombon

bateria

bajo

cuerdas

piano

171

ocarina

trompeta

tromp2

trombon

bateria

bajo

cuerdas

piano

175

flauta  
ocarina  
trompeta  
tromp2  
trombon  
bateria  
bajo  
cuerdas  
piano

179

flauta  
trompeta  
tromp2  
trombon  
bateria  
bajo  
cuerdas  
piano

183

flauta  
trompeta  
tromp2  
trombon  
bateria  
bajo  
cuerdas  
piano

3

187

flauta  
ocarina  
trompeta  
tromp2  
trombon  
bateria  
bajo  
cuerdas  
piano

192

flauta

ocarina

bateria

bajo

cuerdas

piano

197

flauta

ocarina

bateria

bajo

cuerdas

piano

202

flauta

trompeta

tromp2

trombon

bateria

bajo

cuerdas

piano

207

flauta

trompeta

tromp2

trombon

bateria

bajo

cuerdas

piano

211

flauta  
trompeta  
tromp2  
trombon  
bateria  
bajo  
cuerdas  
piano

215

flauta  
trompeta  
tromp2  
trombon  
bateria  
bajo  
cuerdas  
piano

219

flauta

ocarina

trompeta

tromp2

trombon

bateria

bajo

cuerdas

piano

223

flauta

ocarina

bateria

bajo

cuerdas

piano

227

flauta

ocarina

bateria

bajo

cuerdas

piano

231

flauta

ocarina

bateria

bajo

cuerdas

piano

235

flauta

trompeta

tromp2

trombon

bateria

bajo

cuerdas

piano

240

flauta

trompeta

tromp2

trombon

bateria

bajo

cuerdas

piano

244

flauta  
trompeta  
tromp2  
trombon  
bateria  
bajo  
cuerdas  
piano

249

flauta  
ocarina  
trompeta  
tromp2  
trombon  
bateria  
bajo  
cuerdas  
piano

254

ocarina

bateria

bajo

cuerdas

piano

258

ocarina

bateria

bajo

cuerdas

piano

262

ocarina

bateria

bajo

cuerdas

piano

266

flauta  
ocarina  
trompeta  
tromp2  
trombon  
bateria  
bajo  
cuerdas  
piano

270

flauta  
trompeta  
tromp2  
trombon  
bateria  
bajo  
cuerdas  
piano

273

flauta  
trompeta  
tromp2  
trombon  
bateria  
bajo  
cuerdas  
piano

276

flauta  
trompeta  
tromp2  
trombon  
bateria  
bajo  
cuerdas  
piano

279

flauta

trompeta

tromp2

trombon

bateria

bajo

cuerdas

piano

282

flauta

trompeta

tromp2

trombon

bateria

bajo

cuerdas

piano

291

bateria

306

bateria

321

bateria

335

bateria

flauta

Salsa`s - Caballo Viejo

♩ = 80,000000

197

4

3

205

211

217

4

226

231

236

242

249

15

269

274

279

282

# Salsa`s - Caballo Viejo

ocarina

♩ = 80,000000

32

38

45

51

58

65

71

79

85

120

30

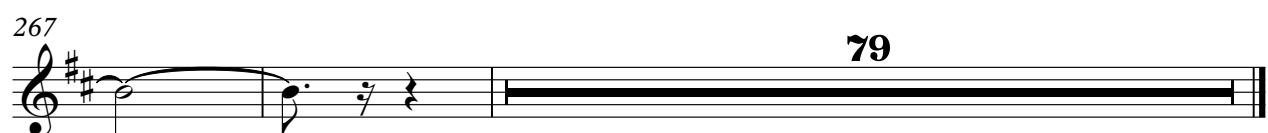
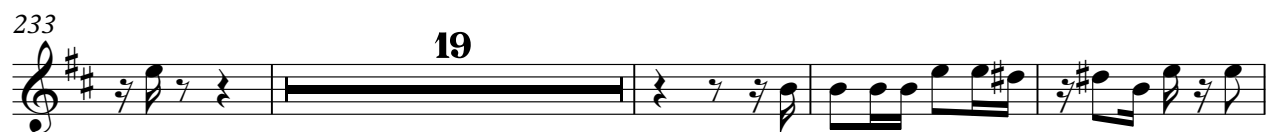

# Salsa`s - Caballo Viejo

trompeta

♩ = 80,000000

7

13

19

25

30

40

51

62

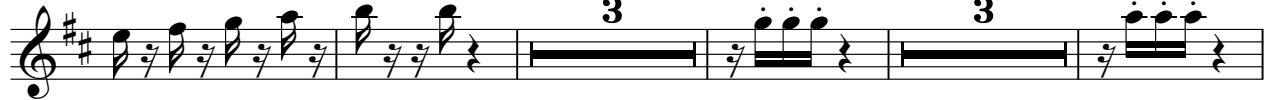

72

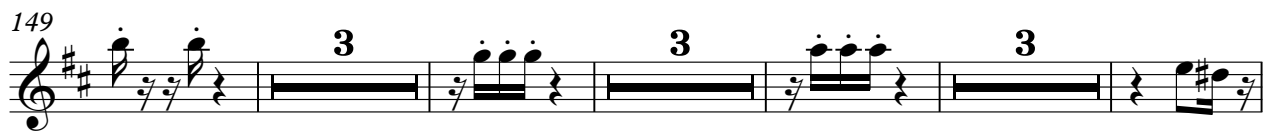

175

181

186

206

212

218

237

244

249

4

trompeta

269

275

280

# Salsa`s - Caballo Viejo

tromp2

♩ = 80,000000

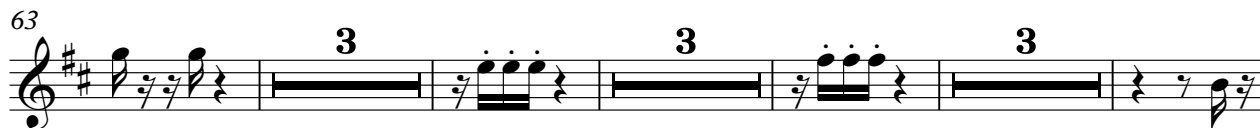

89

95

101

109

115

127

140

153

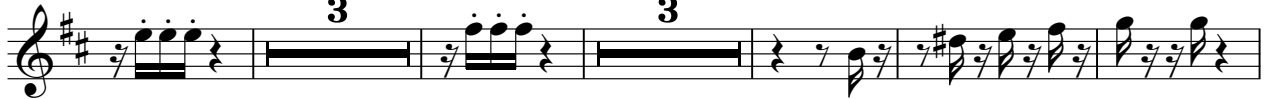

164

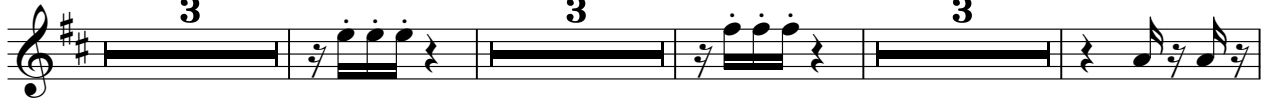

176

182

2

190

16

211

217

15

237

244

251

16

272

278

281

2 64

# Salsa`s - Caballo Viejo

trombon

♩ = 80,000000

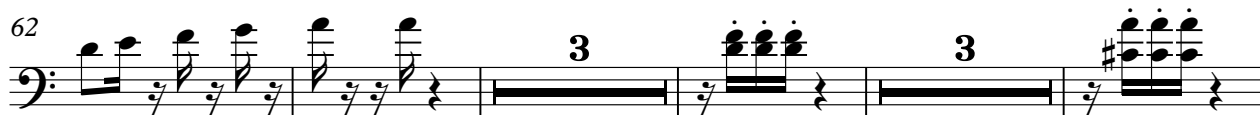

85

3

93

99

105

111

117

3 2

126

3 3

137

2 5

148

3 3 3

161

3 3

172

3

180

186

16

206

212

218

16

238

244

250

15

4

trombon

269

275

280

64

# Salsa`s - Caballo Viejo

bateria

♩ = 80,000000

4

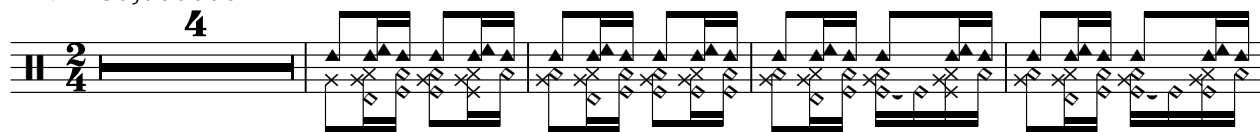

9

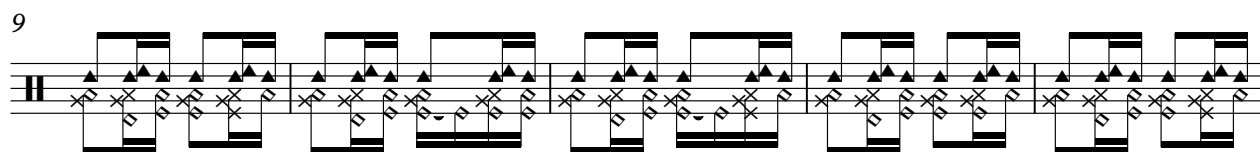

14

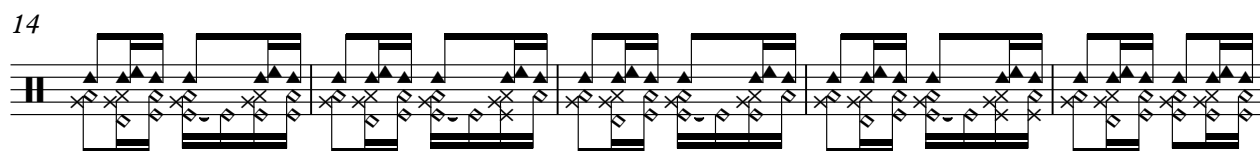

19

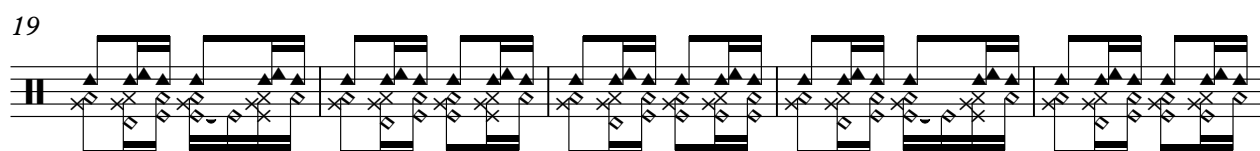

24

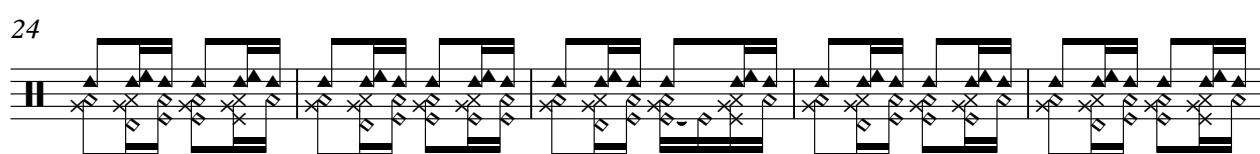

29

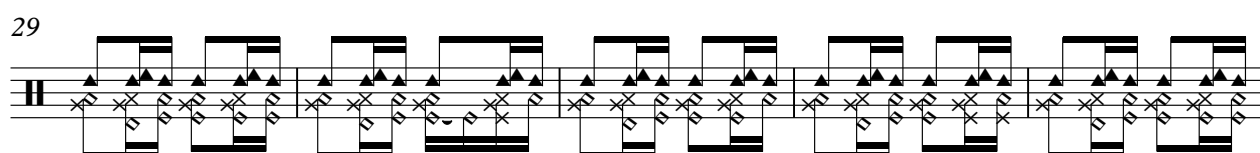

34

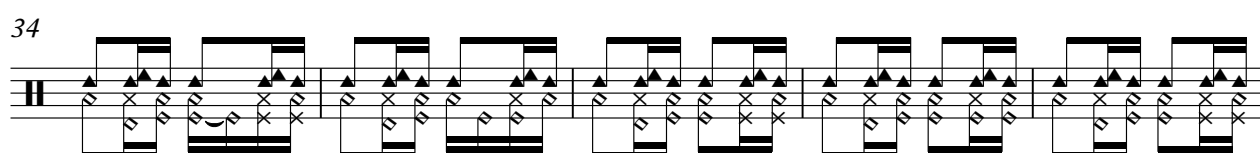

39

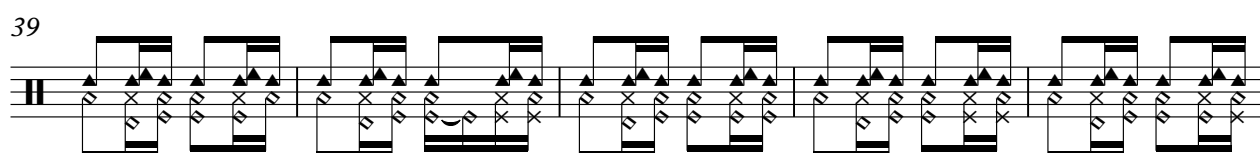

44

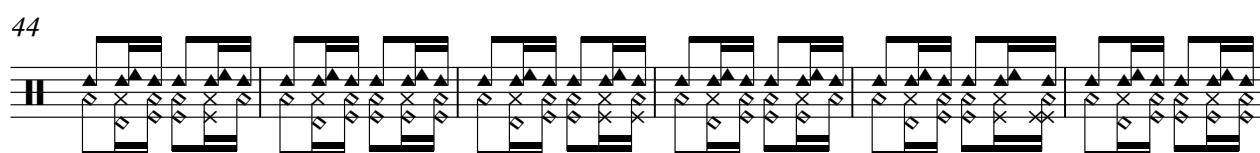

50

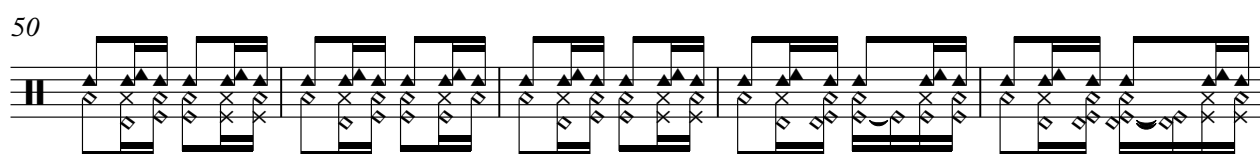

V.S.

55

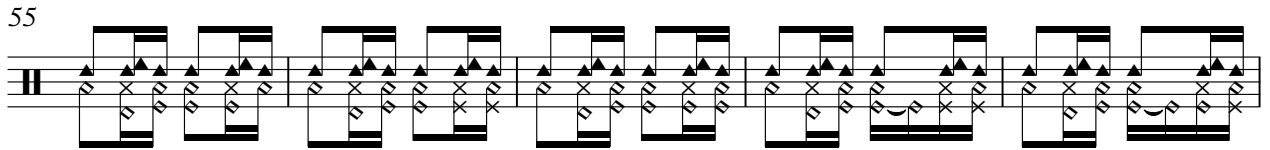

60

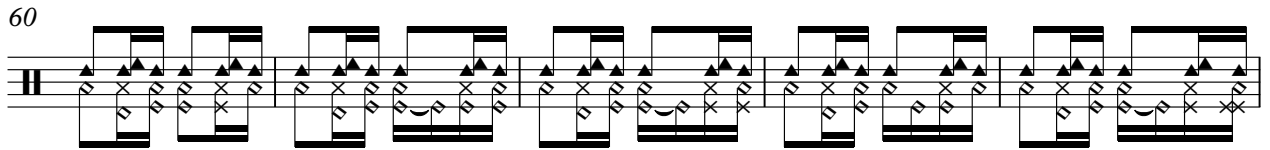

65

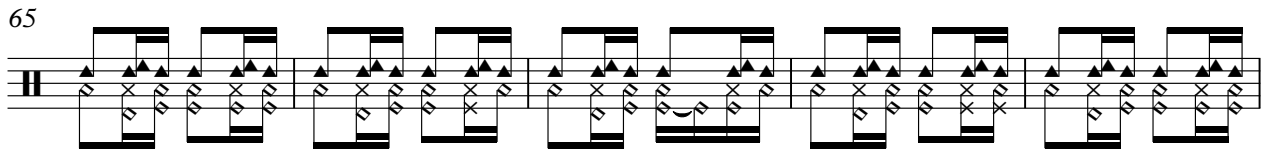

70

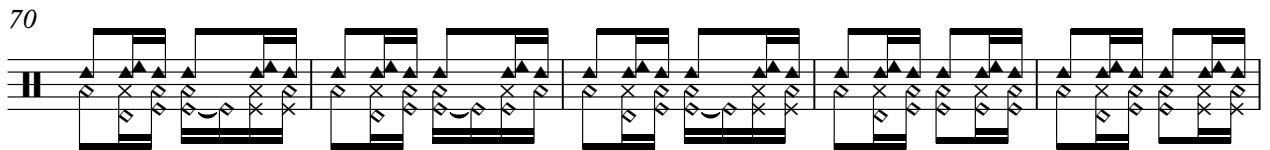

75

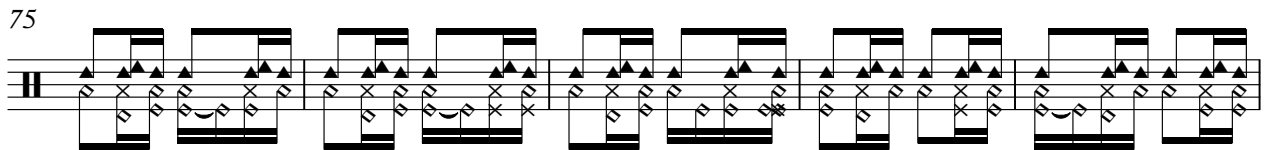

80

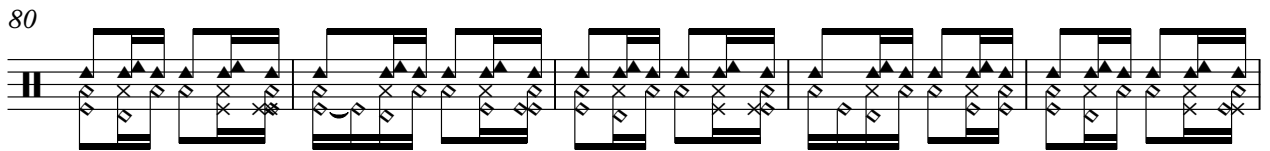

85

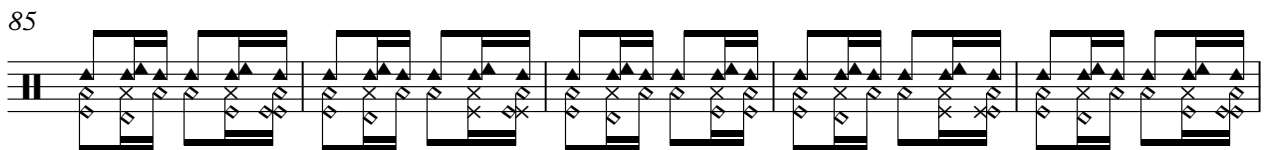

90

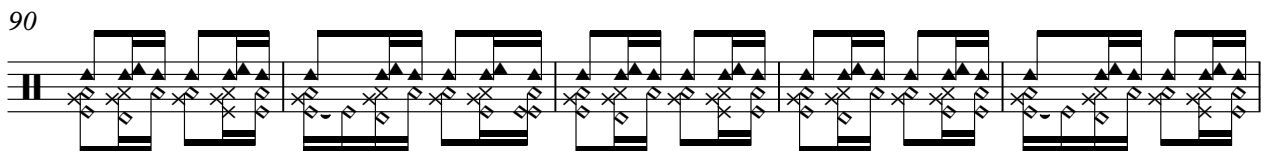

95

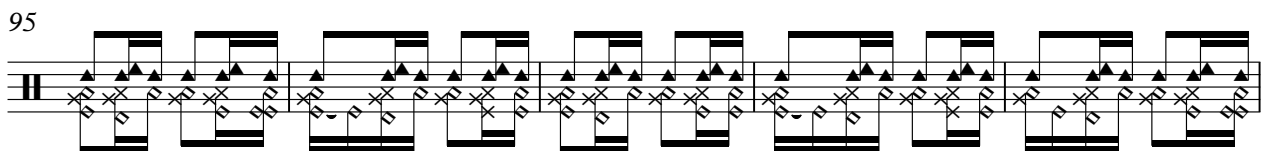

100

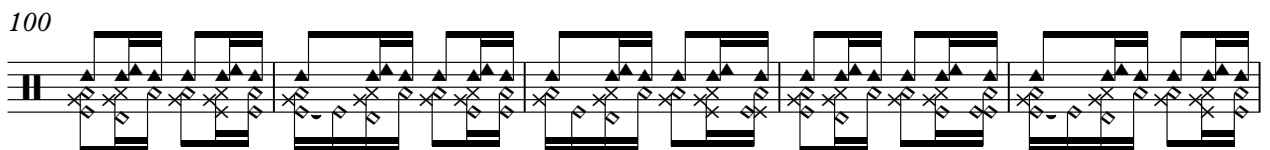

105

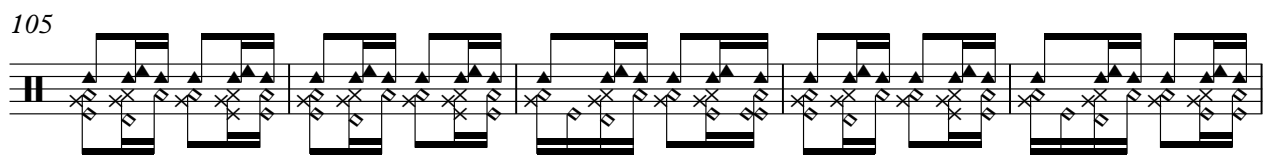

110

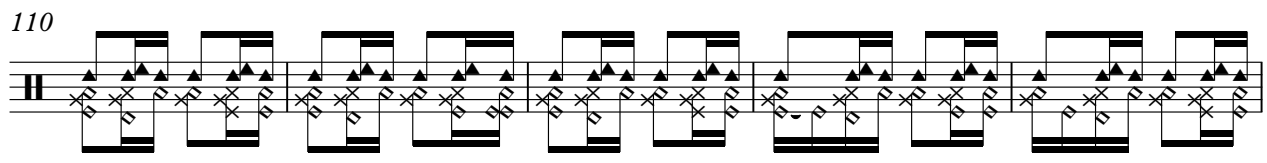

115

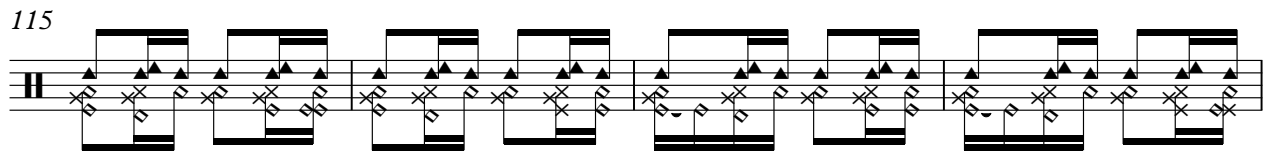

119

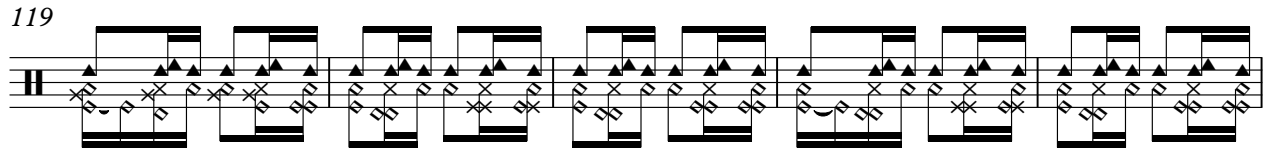

124

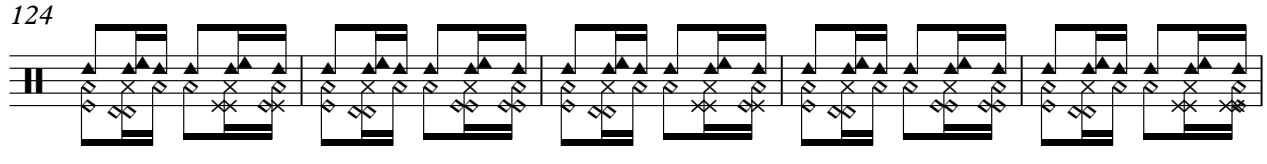

129

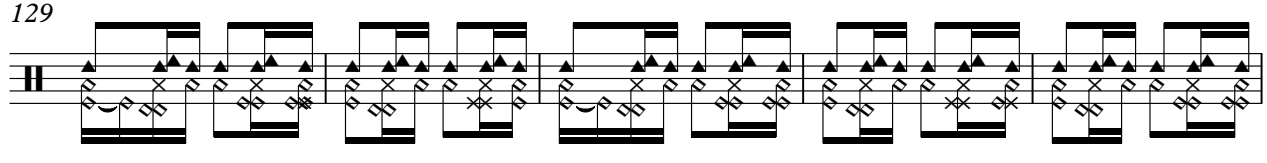

134

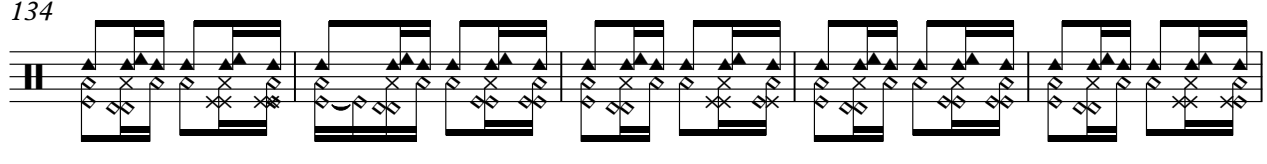

139

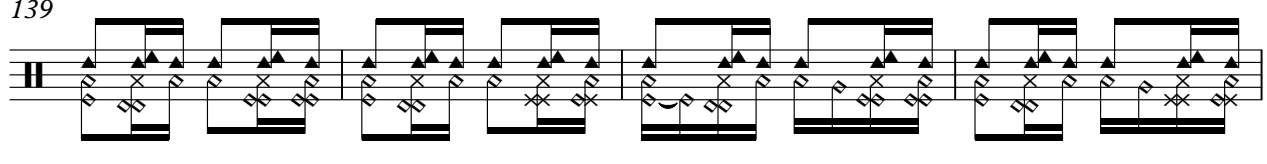

143

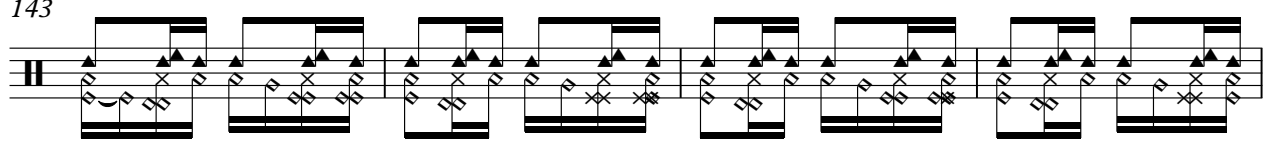

147

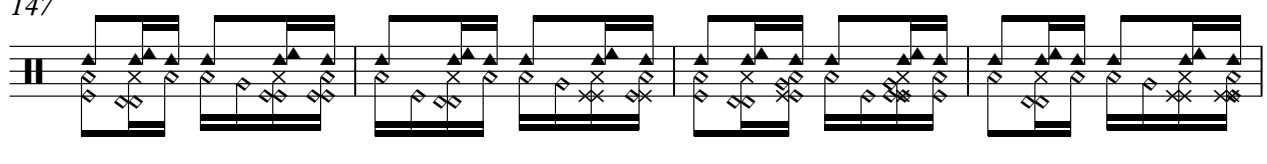

V.S.

151

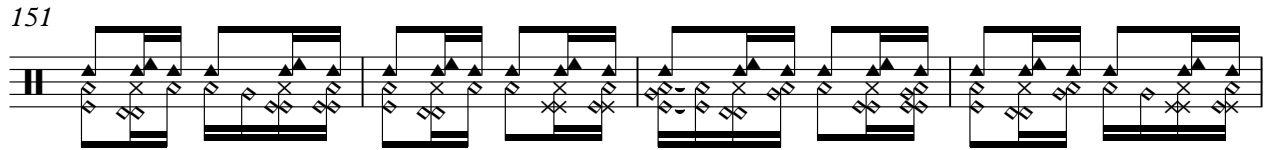

155

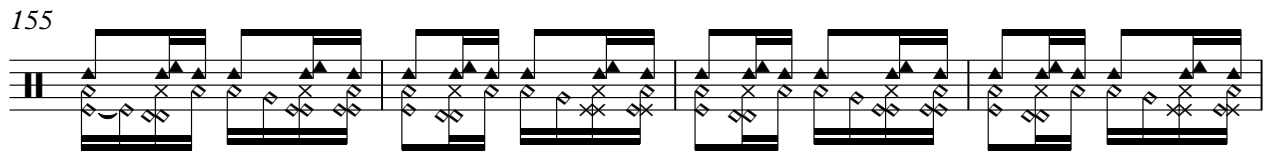

159

164

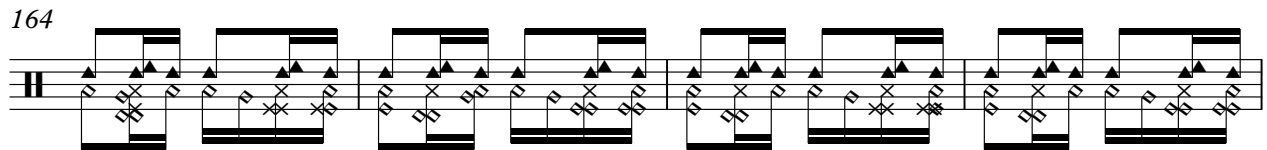

168

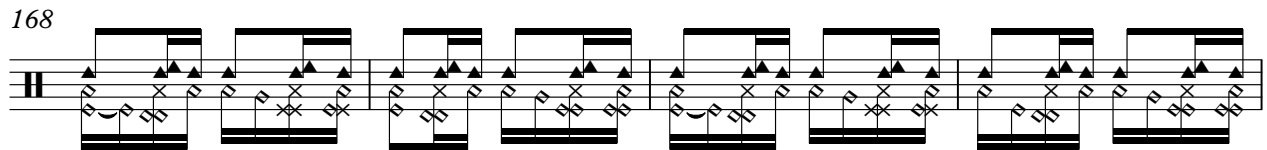

172

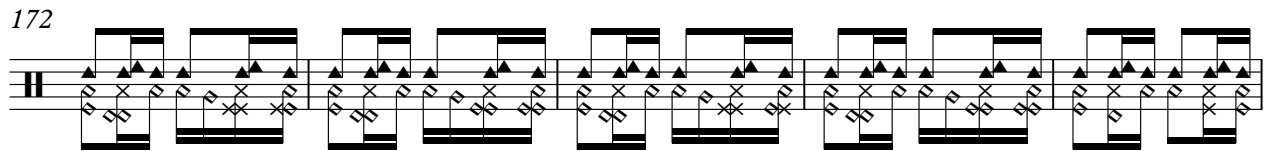

177

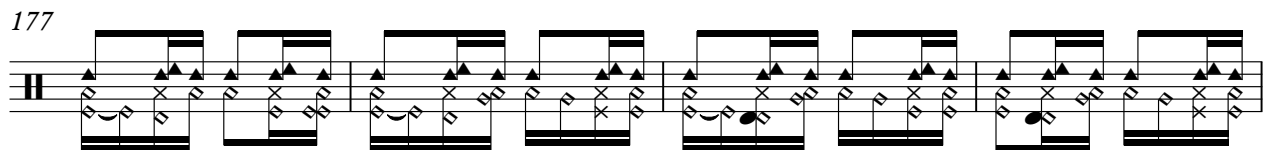

181

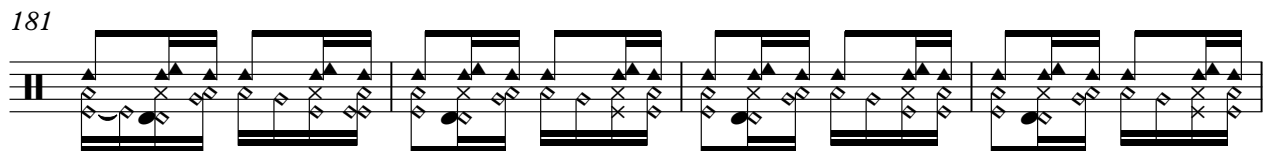

185

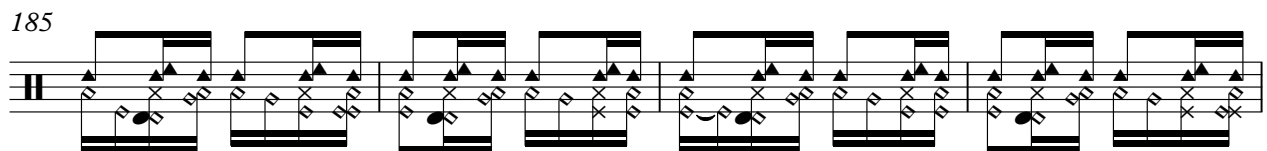

189

195

202

209

216

223

230

237

244

251

258

V.S.

265

270

272

274

276

278

280

282

289

301

313

325

337

# Salsa`s - Caballo Viejo

bajo

♩ = 80,000000

10

17

24

31

38

45

52

59

66

V.S.

73

80

87

94

101

108

115

122

129

136

143

150

157

164

171

178

185

192

199

206

V.S.

213

220

227

234

241

248

255

262

269

276

281

# Salsa`s - Caballo Viejo

cuerdas

♩ = 80,000000

7

13

19

24

30

36

44

50

61

67

73

79

84

89

94

100

106

112

183

189

194

199

204

209

214

219

224

229

234

239

245

251

256

261

266

271

276

280

65

# Salsa`s - Caballo Viejo

piano

$\text{♩} = 80,000000$

3

8

13

18

22

26

31

35

39

43

V.S.

48

52

56

60

65

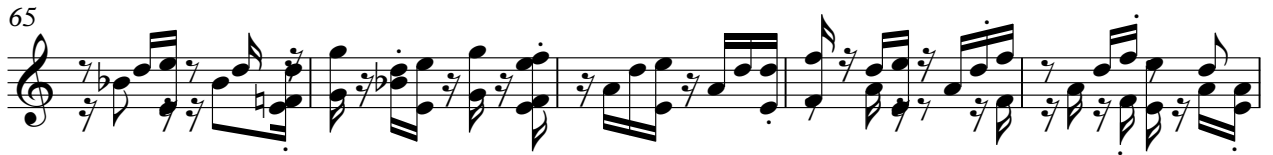

70

74

79

83

87

91

95

100

104

108

113

118

122

126

130

V.S.

134

138

142

146

151

155

160

165

170

174

178

183

188

193

198

202

207

211

215

219

223

227

231

235

239

243

248

252

256

260

piano

7

264

268

272

277

281

