

Salsa`s - Demasiado Corazon

0.0"
1.1,00
Demasiado Corazon

♩ = 202,000473

A tempo marking $\text{♩} = 202,000473$ is present at the beginning and end of the score.

5

Alto Sax.
Bar. Tpt.
Tbn.
Perc.
Kora
E. Bass
Orch. Hit
Solo

9

Alto Sax.
Bar. Tpt.
Tbn.
Perc.
Kora
E. Bass
Orch. Hit
Solo

12

Bar. Tpt.
Tbn.
Perc.
Kora
E. Bass
Orch. Hit
Solo

15

Bar. Tpt.
Tbn.
Perc.
Kora
E. Bass
Orch. Hit
Solo

18

Fl.
Bar. Tpt.
Tbn.
Perc.
Kora
E. Bass
Orch. Hit
Solo

21

Fl.
Perc.
Kora
E. Bass
Solo

24

Fl. Perc. Kora E. Bass Solo

27

Fl. Perc. Kora E. Bass Solo

30

Fl. Perc. Kora E. Bass Solo

33

Fl.
Perc.
Kora
E. Bass
Solo

36

Fl.
Alto Sax.
Bar. Tpt.
Tbn.
Perc.
Kora
E. Bass
Orch. Hit
Solo

40

Fl.
Alto Sax.
Bar. Tpt.
Tbn.
Perc.
Kora
E. Bass
Orch. Hit
Solo

44

Alto Sax.
Tbn.
Perc.
Kora
E. Bass
Orch. Hit
Solo

48

Alto Sax.
Bar. Tpt.
Tbn.
Perc.
Kora
E. Bass
Orch. Hit
Solo

52

Alto Sax.
Bar. Tpt.
Tbn.
Perc.
Kora
E. Bass
Orch. Hit
Solo

55

Bar. Tpt.
Tbn.
Perc.
Kora
E. Bass
Orch. Hit
Solo

58

Bar. Tpt.
Tbn.
Perc.
Kora
E. Bass
Orch. Hit
Solo

61

Fl.

Bar. Tpt.

Tbn.

Perc.

Kora

E. Bass

Orch. Hit

Solo

64

Fl.

Perc.

Kora

E. Bass

Solo

67

Fl. Perc. Kora E. Bass Solo

70

Fl. Perc. Kora E. Bass Solo

73

Fl. Perc. Kora E. Bass Solo

76

Fl.

Alto Sax.

Bar. Tpt.

Tbn.

Perc.

Kora

E. Bass

Orch. Hit

Solo

80

Fl.

Alto Sax.

Bar. Tpt.

Tbn.

Perc.

Kora

E. Bass

Orch. Hit

Solo

84

Fl.

Alto Sax.

Bar. Tpt.

Tbn.

Perc.

Kora

E. Bass

Orch. Hit

Solo

88

Alto Sax.
Bar. Tpt.
Tbn.
Perc.
Kora
E. Bass
Orch. Hit
Solo

92

Alto Sax.
Bar. Tpt.
Tbn.
Perc.
Kora
E. Bass
Orch. Hit
Solo

95

Bar. Tpt.
Perc.
Kora
E. Bass
Orch. Hit
Solo

98

Bar. Tpt.
Perc.
Kora
E. Bass
Orch. Hit
Solo

101

Bar. Tpt.
Perc.
Kora
E. Bass
Orch. Hit
Solo

104

Bar. Tpt.
Perc.
Kora
E. Bass
Orch. Hit
Solo

107

Bar. Tpt.

Perc.

Kora

E. Bass

Orch. Hit

Solo

110

Bar. Tpt.

Perc.

Orch. Hit

Solo

114

Perc.

Solo

118

Perc.

Kora

E. Bass

Solo

122

Alto Sax.

Perc.

Kora

E. Bass

Solo

126

Alto Sax.

Perc.

Kora

E. Bass

Solo

130

Alto Sax.
Bar. Tpt.
Tbn.
Perc.
Kora
E. Bass
Orch. Hit
Solo

134

Bar. Tpt.
Tbn.
Perc.
Kora
E. Bass
Orch. Hit
Solo

137

Bar. Tpt.

Tbn.

Perc.

Kora

E. Bass

Orch. Hit

Solo

140

Fl.

Bar. Tpt.

Tbn.

Perc.

Kora

E. Bass

Orch. Hit

Solo

143

Fl. Perc. Kora E. Bass Solo

146

Fl. Perc. Kora E. Bass Solo

149

Fl. Perc. Kora E. Bass Solo

152

Fl.

Perc.

Kora

E. Bass

Solo

155

Fl.

Perc.

Kora

E. Bass

Solo

158

Fl.

Alto Sax.

Bar. Tpt.

Tbn.

Perc.

Kora

E. Bass

Orch. Hit

Solo

162

Fl.

Alto Sax.

Bar. Tpt.

Tbn.

Perc.

Kora

E. Bass

Orch. Hit

Solo

165

Fl.

Alto Sax.

Bar. Tpt.

Tbn.

Perc.

Kora

E. Bass

Orch. Hit

Solo

168

Alto Sax.

Bar. Tpt.

Tbn.

Perc.

Kora

E. Bass

Orch. Hit

Solo

||

172

Alto Sax.

Bar. Tpt.

Tbn.

Perc.

Kora

E. Bass

Orch. Hit

Solo

Salsa`s - Demasiado Corazon

Flute

♩ = 202,000473

19

23

28

33

38

43

18

65

70

75

80

V.S.

85

56

144

149

154

159

163

10

Salsa`s - Demasiado Corazon

Alto Saxophone

♩ = 202,000473

3

8

12 24

39

44 2

51 24

78

82 2

88

92 31

Alto Saxophone

125

130

134

24

161

165

2

171

Baroque Trumpet

Salsa`s - Demasiado Corazon

♩ = 202,000473

5

11

15

19

16

38

43

4

52

56

60

16

78

83

92

97

101

105

109

132

136

140

159

164

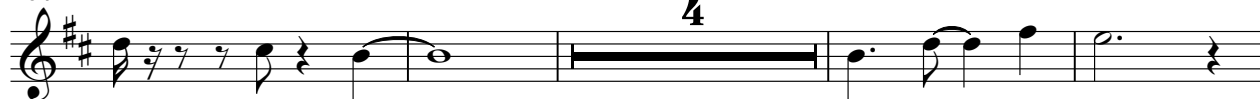

172

Trombone

Salsa`s - Demasiado Corazon

♩ = 202,000473

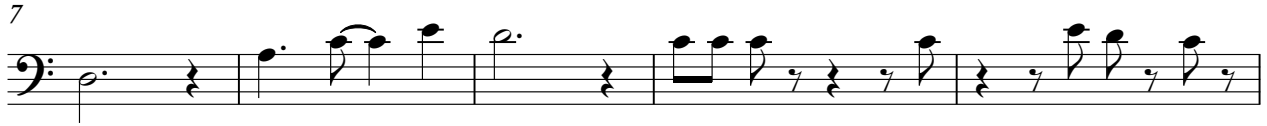

16

Trombone

78

82

87

93

38

134

138

142

16

161

166

171

Salsa`s - Demasiado Corazon

Percussion

♩ = 202,000473

5

9

12

16

20

24

28

32

36

V.S.

Percussion

40

44

48

52

54

58

62

66

70

74

Percussion

78

82

85

88

92

95

98

101

104

107

110

114

118

122

126

130

134

137

140

143

146

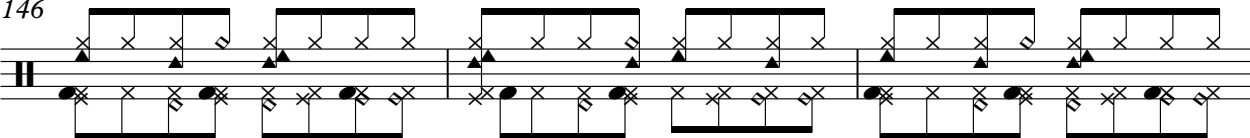

149

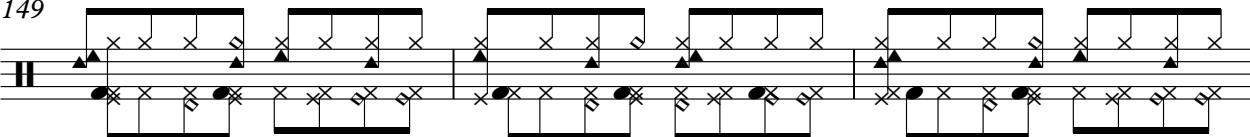

152

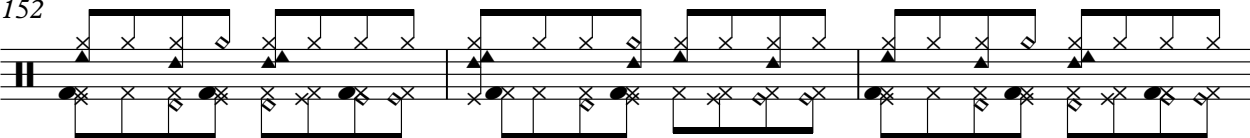

155

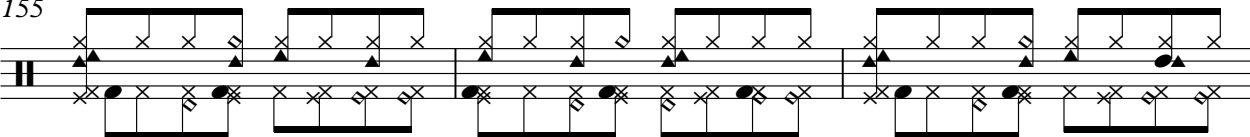

158

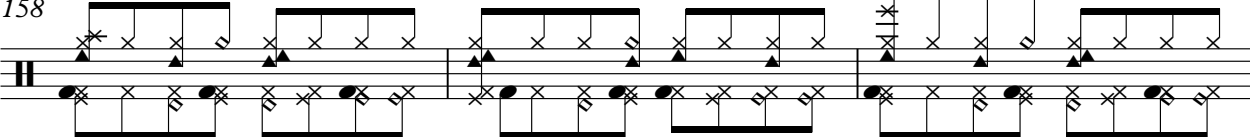

161

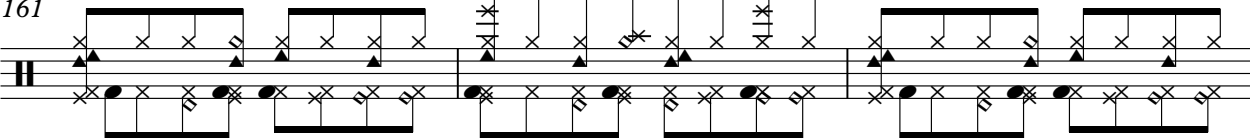

164

167

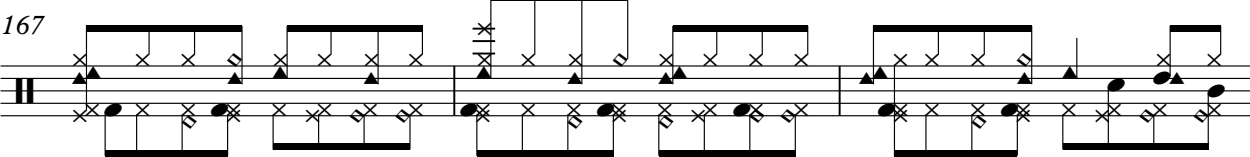

170

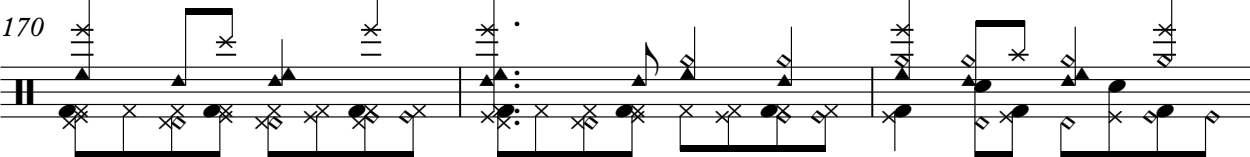

173

Salsa`s - Demasiado Corazon

Kora

♩ = 202,000473

7

13

16

19

22

25

28

31

34

V.S.

118

123

128

134

137

140

143

146

149

152

155

159

165

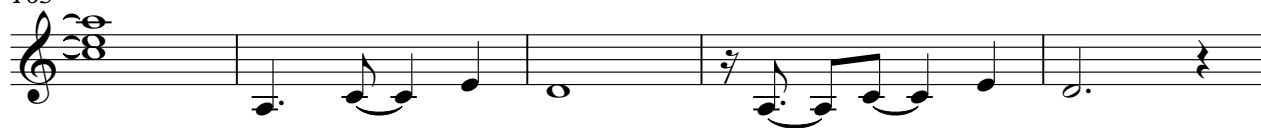

170

5-string Electric Bass

Salsa`s - Demasiado Corazon

♩ = 202,000473

V.S.

109

8

121

126

131

136

141

146

151

156

161

V.S.

4

5-string Electric Bass

167

172

♩ = 202,000473

7

12

16

20 **16**

39

44

50

55

59 **16**

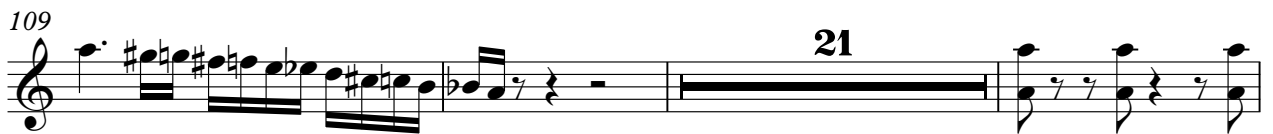
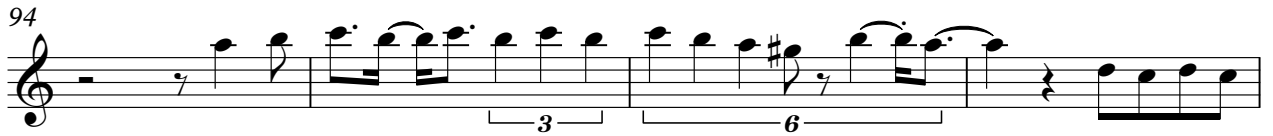
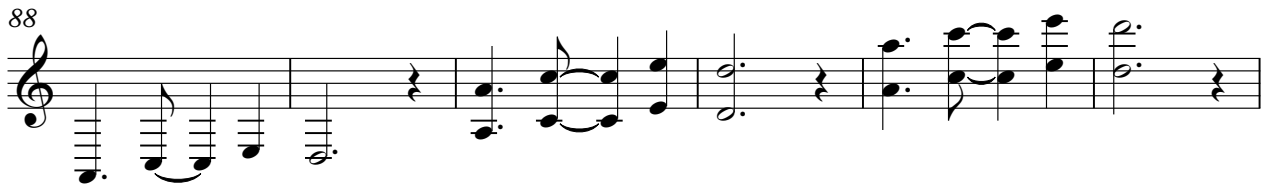

141

16

160

165

171

Salsa`s - Demasiado Corazon

Solo

♩ = 202,000473

V.S.

V.S.

174

