

Salt `n Pepa - Whatta Man

♩ = 87,000656

At the bottom of the score, there is a tempo marking: ♩ = 87,000656.

5

DRUMS
MELODY
CLEAN GTR
CHOIR AAHS
SYN BASS 2
SYNVOX
E.PIANO 2

7

DRUMS
MELODY
CLEAN GTR
CHOIR AAHS
SYN BASS 2
SYNVOX
E.PIANO 2

9

DRUMS

MELODY

CLEAN GTR

CHOIR AAHS

SYN BASS 2

SYNVOX

E.PIANO 2

11

DRUMS

MELODY

CLEAN GTR

CHOIR AAHS

SYN BASS 2

E.PIANO 2

BRASS 1

13

DRUMS
MELODY
CLEAN GTR
CHOIR AAHS
SYN BASS 2
E.PIANO 2
BRASS 1

15

DRUMS
MELODY
CLEAN GTR
CHOIR AAHS
SYN BASS 2
E.PIANO 2
BRASS 1

17

DRUMS

MELODY

CLEAN GTR

SYN BASS 2

SYNVOX

E.PIANO 2

19

DRUMS

MELODY

CLEAN GTR

SYN BASS 2

E.PIANO 2

21

DRUMS

MELODY

CLEAN GTR

SYN BASS 2

E.PIANO 2

23

DRUMS

MELODY

CLEAN GTR

CHOIR AAHS

SYN BASS 2

SYNVOX

E.PIANO 2

25

DRUMS

MELODY

CLEAN GTR

CHOIR AAHS

SYN BASS 2

E.PIANO 2

BRASS 1

27

DRUMS

MELODY

CLEAN GTR

SYN BASS 2

E.PIANO 2

29

DRUMS

MELODY

CLEAN GTR

CHOIR AAHS

SYN BASS 2

E.PIANO 2

BRASS 1

31

DRUMS

MELODY

CLEAN GTR

CHOIR AAHS

SYN BASS 2

E.PIANO 2

BRASS 1

33

DRUMS

MELODY

CLEAN GTR

CHOIR AAHS

SYN BASS 2

E.PIANO 2

BRASS 1

35

DRUMS

MELODY

CLEAN GTR

CHOIR AAHS

SYN BASS 2

E.PIANO 2

BRASS 1

37

DRUMS

MELODY

CLEAN GTR

SYN BASS 2

SYNVOX

E.PIANO 2

39

DRUMS

MELODY

CLEAN GTR

SYN BASS 2

E.PIANO 2

41

DRUMS

MELODY

CLEAN GTR

SYN BASS 2

E.PIANO 2

43

DRUMS

MELODY

CLEAN GTR

CHOIR AAHS

SYN BASS 2

SYNVOX

E.PIANO 2

45

DRUMS

MELODY

CLEAN GTR

CHOIR AAHS

SYN BASS 2

E.PIANO 2

BRASS 1

47

DRUMS

MELODY

CLEAN GTR

CHOIR AAHS

SYN BASS 2

E.PIANO 2

49

DRUMS

MELODY

CLEAN GTR

CHOIR AAHS

SYN BASS 2

E.PIANO 2

BRASS 1

51

DRUMS

MELODY

CLEAN GTR

SYN BASS 2

E.PIANO 2

53

DRUMS

MELODY

CLEAN GTR

SYN BASS 2

SYNVOX

E.PIANO 2

55

DRUMS

MELODY

CLEAN GTR

SYN BASS 2

E.PIANO 2

57

DRUMS

MELODY

CLEAN GTR

SYN BASS 2

E.PIANO 2

59

DRUMS

MELODY

CLEAN GTR

CHOIR AAHS

SYN BASS 2

SYNVOX

E.PIANO 2

61

DRUMS

MELODY

CLEAN GTR

CHOIR AAHS

SYN BASS 2

SYNVOX

E.PIANO 2

63

DRUMS

MELODY

CLEAN GTR

CHOIR AAHS

SYN BASS 2

E.PIANO 2

BRASS 1

65

DRUMS

MELODY

CLEAN GTR

CHOIR AAHS

SYN BASS 2

E.PIANO 2

BRASS 1

68

DRUMS

MELODY

CLEAN GTR

CHOIR AAHS

SYN BASS 2

SYNVOX

E.PIANO 2

71

DRUMS

MELODY

CLEAN GTR

SYN BASS 2

SYNVOX

E.PIANO 2

BRASS 1

73

DRUMS

MELODY

CLEAN GTR

SYN BASS 2

SYNVOX

E.PIANO 2

75

DRUMS

MELODY

CLEAN GTR

SYN BASS 2

E.PIANO 2

77

DRUMS

MELODY

CLEAN GTR

SYN BASS 2

E.PIANO 2

79

DRUMS

MELODY

CLEAN GTR

SYN BASS 2

E.PIANO 2

81

DRUMS

MELODY

CLEAN GTR

SYN BASS 2

E.PIANO 2

83

DRUMS

MELODY

CLEAN GTR

CHOIR AAHS

SYN BASS 2

SYNVOX

E.PIANO 2

86

DRUMS

MELODY

CLEAN GTR

CHOIR AAHS

SYN BASS 2

E.PIANO 2

88

DRUMS

MELODY

CLEAN GTR

CHOIR AAHS

SYN BASS 2

SYNVOX

E.PIANO 2

91

DRUMS

MELODY

CLEAN GTR

CHOIR AAHS

SYN BASS 2

SYNVOX

E.PIANO 2

94

DRUMS

MELODY

CLEAN GTR

SYN BASS 2

SYNVOX

E.PIANO 2

97

DRUMS

MELODY

CLEAN GTR

CHOIR AAHS

SYN BASS 2

SYNVOX

E.PIANO 2

BRASS 1

DRUMS

Salt `n Pepa - Whatta Man

♩ = 87,000656

3

7

10

13

16

19

22

25

28

31

V.S.

DRUMS

34

37

40

43

46

49

52

55

58

61

DRUMS

64

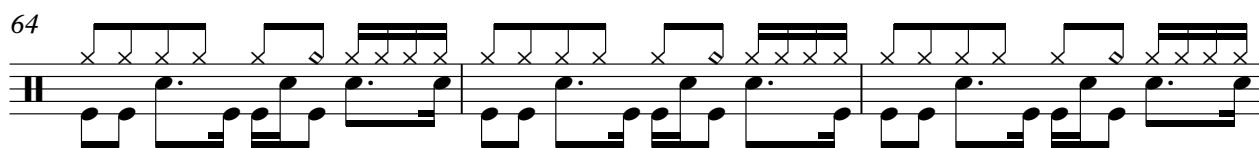

67

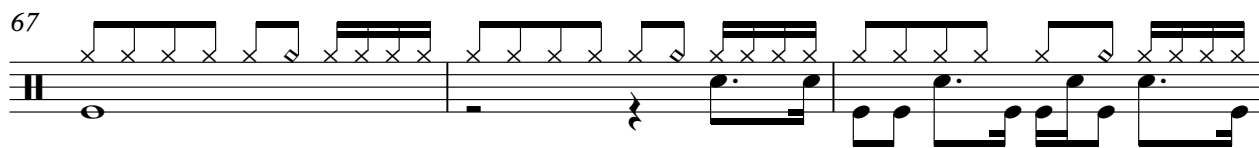

70

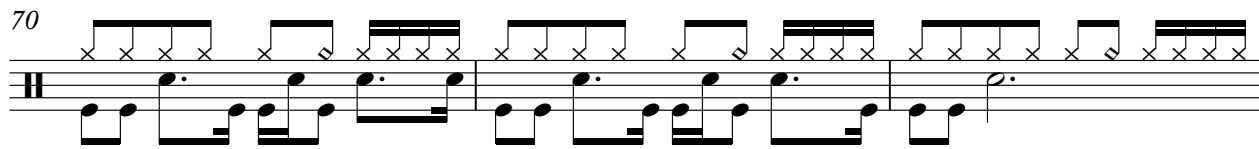

73

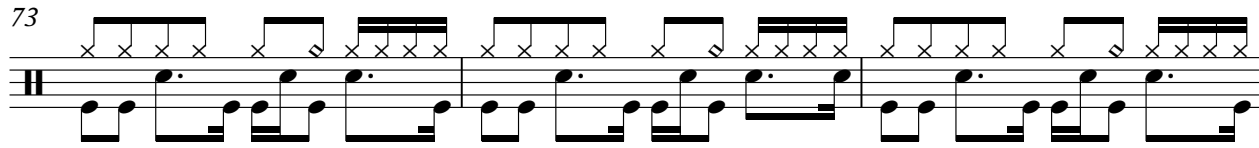

76

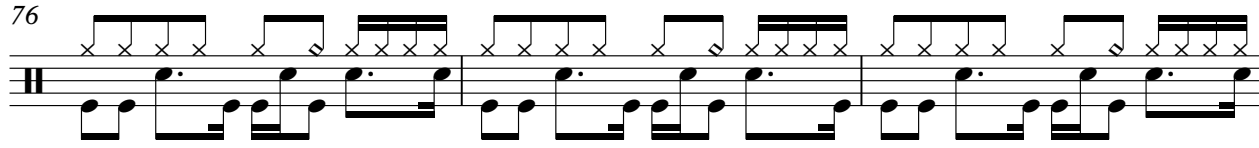

79

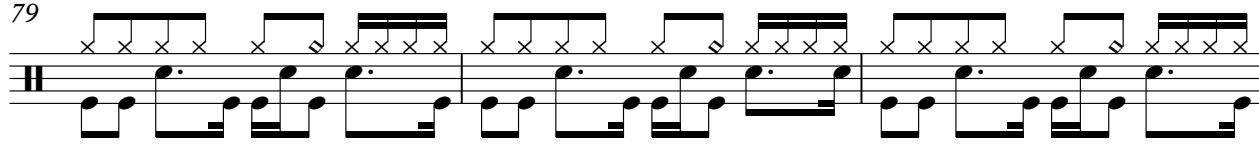

82

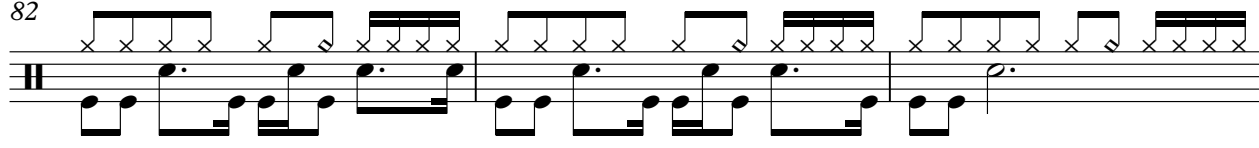

85

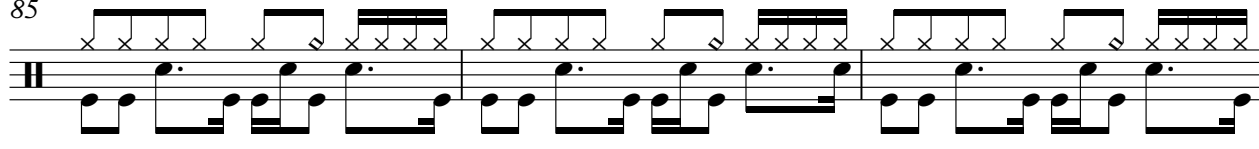

88

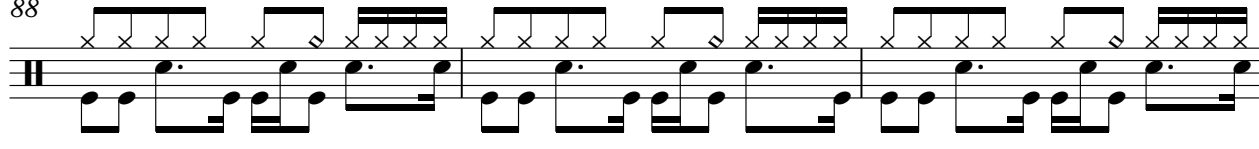

91

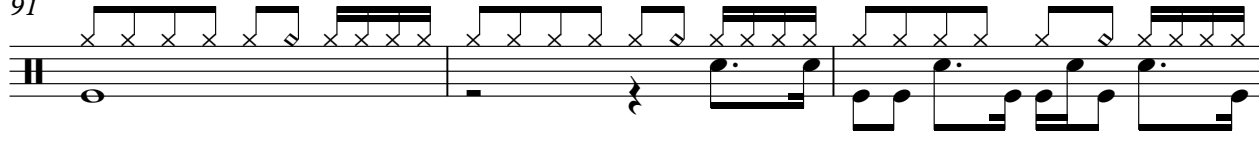

V.S.

4

DRUMS

94

97

Salt `n Pepa - Whatta Man

MELODY

♩ = 87,000656

3

8

13

17

19

21

23

25

28

32

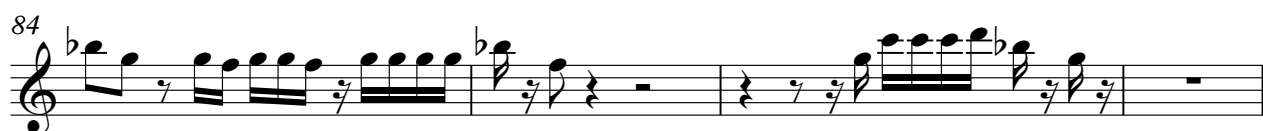

MELODY

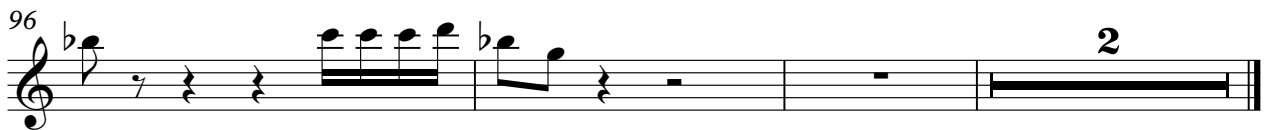

CLEAN GTR

Salt `n Pepa - Whatta Man

♩ = 87,000656

3

7

10

13

16

19

22

CLEAN GTR

25

28

31

34

38

41

45

49

53

56

CLEAN GTR

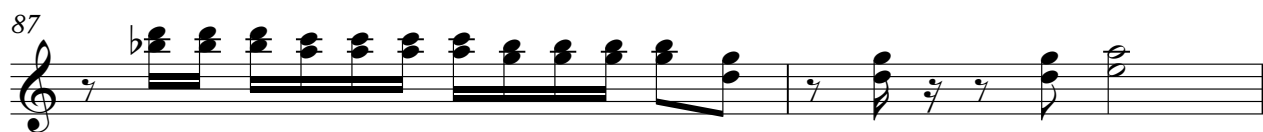
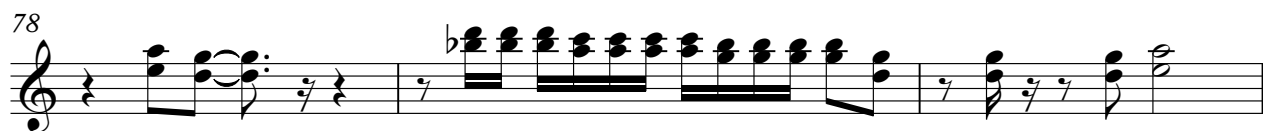

4

CLEAN GTR

93

96

98

CHOIR AAHS

Salt `n Pepa - Whatta Man

♩ = 87,000656

6 **2**

11

14 **7**

24 **3**

30

33

36 **7**

46

48 **10**

CHOIR AAHS

60

63

66

70

15

87

90

92

6 **2**

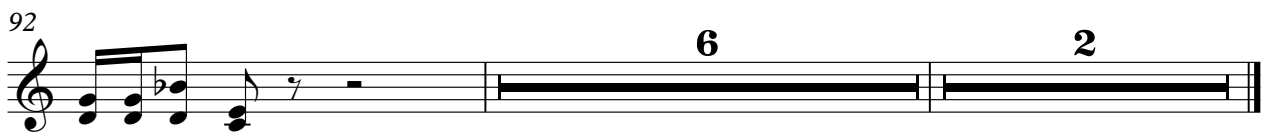

SYN BASS 2

Salt `n Pepa - Whatta Man

♩ = 87,000656

3

7

10

13

16

19

22

25

28

31

V.S.

64

67

71

75

78

81

85

88

90

93

96

98

♩ = 87,000656

3

9

7

5

24

13

5

44

9

5

61

7

73

11

3

90

95

2

E.PIANO 2

Salt `n Pepa - Whatta Man

♩ = 87,000656

3

9

14

19

25

31

37

42

48

54

59

65

72

78

83

89

96

BRASS 1

Salt `n Pepa - Whatta Man

♩ = 87,000656

9

15

9 3

30

7 7 7

36

9 3 13

63

7 7 7 3

71

7 7 27