

Salvador Henri - Petit Lapin

♩ = 120,000000

** DRUMS

♩ = 120,000000

** 9

Bass line notation for the first system, measures 1-2. The staff shows a 4/4 time signature with a key signature of one sharp (F#). The notation includes quarter notes and eighth notes.

** 2

3

** DRUMS

** 9

Bass line notation for the second system, measures 3-4. The staff shows a 4/4 time signature with a key signature of one sharp (F#). The notation includes quarter notes and eighth notes.

** 2

5

** DRUMS

** 1

Melody notation for the third system, measures 5-8. The staff shows a 4/4 time signature with a key signature of one sharp (F#). The notation includes quarter notes and eighth notes.

** 9

Bass line notation for the third system, measures 5-8. The staff shows a 4/4 time signature with a key signature of one sharp (F#). The notation includes quarter notes and eighth notes.

** 2

7

** 1

** DRUMS

** 9

** 2

8

** 1

** DRUMS

** 9

** 2

9

** 1

** DRUMS

** 9

** 2

11

** 1

** DRUMS

** 9

** 2

12

** 1

** DRUMS

** 9

** 2

13

** 1

** DRUMS

** 9

** 2

14

** 1

** DRUMS

** 9

** 2

16

** 1

** DRUMS

** 9

** 2

18

** 1

** DRUMS

** 9

** 2

20

** 1

** DRUMS

** 9

** 2

21

** 1

** DRUMS

** 9

** 2

23

** 1

** DRUMS

** 9

** 2

24

** 1

** DRUMS

** 9

** 2

25

** 1

** DRUMS

** 9

** 2

27

** 1

** DRUMS

** 9

** 2

28

** 1

** DRUMS

** 9

** 2

29

** 1

** DRUMS

** 9

** 2

30

** 1

** DRUMS

** 9

** 2

32

** 1

** DRUMS

** 9

** 2

34

** 1

** DRUMS

** 9

** 2

36

** 1

** DRUMS

** 9

** 2

37

** 1

** DRUMS

** 9

** 2

39

** 1

** DRUMS

** 9

** 2

41

** 1

** DRUMS

** 9

** 2

43

** 1

** DRUMS

** 9

** 2

44

** 1

** DRUMS

** 9

** 2

45

** 1

** DRUMS

** 9

** 2

47

** 1

** DRUMS

** 9

** 2

49

** 1

** DRUMS

** 9

** 2

51

** 1

** DRUMS

** 9

** 2

52

** 1

** DRUMS

** 9

** 2

54

** 1

** DRUMS

** 9

** 2

56

** 1

** DRUMS

** 9

** 2

58

** 1

** DRUMS

** 9

** 2

60

** 1

** DRUMS

** 9

** 2

62

** 1

** DRUMS

** 9

** 2

64

** 1

** DRUMS

** 9

** 2

66

** 1

** DRUMS

** 9

** 2

68

** 1

** DRUMS

** 9

** 2

70

** DRUMS

** 9

** 2

71

** DRUMS

** 9

** 2

Salvador Henri - Petit Lapin

★★ 1

$\text{♩} = 120,000000$

5

8

11

14

17

20

23

26

29

32

V.S.

35

38

41

44

47

50

53

56

59

62

65

68

★★ DRUMS

Salvador Henri - Petit Lapin

♩ = 120,000000

5

9

13

17

21

25

29

33

37

V.S.

** DRUMS

41

45

49

53

57

61

65

69

♩ = 120,000000

4

8

11

15

18

21

24

27

31

V.S.

34

37

40

43

46

50

53

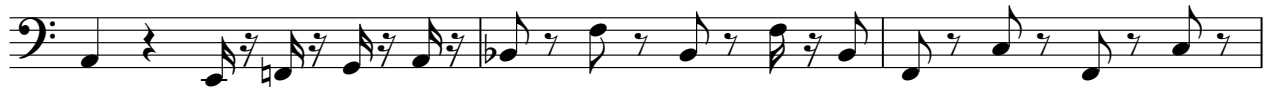

56

60

64

68

70

Salvador Henri - Petit Lapin

♩ = 120,000000

V.S.

V.S.

62

64

66

68

70
