

Salvatore Adamo - Les Filles Du Bord De Mer

♩ = 182,000183

Alto Saxophone

Trombone

Tuba

Percussion

Jazz Guitar

Jazz Guitar

Acoustic Bass

♩ = 182,000183

Synth Brass

Solo

6

10

14

Alto Sax.

Tbn.

Tba.

Perc.

J. Gtr.

J. Gtr.

A. Bass

Syn. Br.

Solo

3

19

Alto Sax.  
Tbn.  
Tba.  
Perc.  
J. Gtr.  
J. Gtr.  
A. Bass  
Syn. Br.  
Solo

23

Tba.  
Perc.  
J. Gtr.  
J. Gtr.  
A. Bass  
Syn. Br.  
Solo

28

Alto Sax.

Tbn.

Tba.

Perc.

J. Gtr.

J. Gtr.

A. Bass

Syn. Br.

Solo

32

Alto Sax.

Tbn.

Tba.

Perc.

J. Gtr.

J. Gtr.

A. Bass

Syn. Br.

Solo

36

Alto Sax.

Tbn.

Tba.

Perc.

J. Gtr.

J. Gtr.

A. Bass

Syn. Br.

Solo

41

Alto Sax.

Tbn.

Tba.

Perc.

J. Gtr.

J. Gtr.

A. Bass

Syn. Br.

Solo

46

Alto Sax. Treble clef, key signature of two sharps (F# and C#). Measure 46 starts with a quarter rest followed by a quarter note chord (F#4, C#5).

Tbn. Bass clef, key signature of one flat (Bb). Measure 46 starts with a quarter rest followed by a quarter note chord (Bb3, F3).

Tba. Bass clef, key signature of one flat (Bb). Measure 46 starts with a quarter note chord (F#3, Bb3), followed by a quarter rest, then a quarter note chord (Bb3, F3), and a quarter rest.

Perc. Percussion clef. Measure 46 starts with a triplet of eighth notes (G4, A4, B4) marked with an asterisk, followed by eighth notes (A4, G4) and quarter notes (F4, E4).

J. Gtr. Treble clef, key signature of one flat (Bb). Measure 46 starts with a quarter rest, followed by chords (Bb3, F#3), (F#3, Bb3), (Bb3, F#3), (F#3, Bb3), (Bb3, F#3), (F#3, Bb3).

J. Gtr. Treble clef, key signature of one flat (Bb). Measure 46 starts with a quarter rest, followed by quarter notes (F#4, F#4, F#4, F#4, F#4, F#4, F#4, F#4).

A. Bass Bass clef, key signature of one flat (Bb). Measure 46 starts with a quarter note chord (F#3, Bb3), followed by quarter notes (Bb3, F3), (F#3, Bb3), (F#3, Bb3), (F#3, Bb3).

Syn. Br. Treble clef, key signature of two sharps (F# and C#). Measure 46 starts with a quarter rest followed by a quarter note chord (F#4, C#5).

Solo Treble clef, key signature of one flat (Bb). Measure 46 starts with a quarter rest, followed by a complex rhythmic pattern of eighth and sixteenth notes with chords.

51

Alto Sax.  
Tbn.  
Tba.  
Perc.  
J. Gtr.  
J. Gtr.  
A. Bass  
Syn. Br.  
Solo

55

Tba.  
Perc.  
J. Gtr.  
J. Gtr.  
A. Bass  
Syn. Br.  
Solo

59

Alto Sax.

Tbn.

Tba.

Perc.

J. Gtr.

J. Gtr.

A. Bass

Syn. Br.

Solo

3

64

Alto Sax.  
Tbn.  
Tba.  
Perc.  
J. Gtr.  
J. Gtr.  
A. Bass  
Syn. Br.  
Solo

68

Tba.  
Perc.  
J. Gtr.  
J. Gtr.  
A. Bass  
Syn. Br.  
Solo

73

Alto Sax.

Tbn.

Tba.

Perc.

J. Gtr.

J. Gtr.

A. Bass

Syn. Br.

Solo

79

Alto Sax.

Tbn.

Tba.

Perc.

J. Gtr.

J. Gtr.

A. Bass

Syn. Br.

Solo

83

Alto Sax.

Tbn.

Tba.

Perc.

J. Gtr.

J. Gtr.

A. Bass

Syn. Br.

Solo

89

Alto Sax.

Tbn.

Tba.

Perc.

J. Gtr.

J. Gtr.

A. Bass

Syn. Br.

Solo

94

Alto Sax.

Tbn.

Tba.

Perc.

J. Gtr.

J. Gtr.

A. Bass

Syn. Br.

Solo

98

Alto Sax.

Tbn.

Tba.

Perc.

J. Gtr.

J. Gtr.

A. Bass

Syn. Br.

Solo

102

Tba.

Perc.

J. Gtr.

J. Gtr.

A. Bass

Syn. Br.

Solo

106

Alto Sax.

Tbn.

Tba.

Perc.

J. Gtr.

J. Gtr.

A. Bass

Syn. Br.

Solo

110

Alto Sax.

Tbn.

Tba.

Perc.

J. Gtr.

J. Gtr.

A. Bass

Syn. Br.

Solo

114

Tba.

Perc.

J. Gtr.

J. Gtr.

A. Bass

Syn. Br.

Solo

119

Alto Sax.  
Tbn.  
Tba.  
Perc.  
J. Gtr.  
J. Gtr.  
A. Bass  
Syn. Br.  
Solo

123

Alto Sax.  
Tbn.  
Tba.  
Perc.  
J. Gtr.  
A. Bass  
Syn. Br.  
Solo

131

139

Alto Sax.

Tbn.

Tba.

Perc.

J. Gtr.

J. Gtr.

A. Bass

Syn. Br.

Solo

145

Alto Sax.

Tbn.

Tba.

Perc.

J. Gtr.

J. Gtr.

A. Bass

Syn. Br.

Solo

150

Alto Sax.

Tbn.

Tba.

Perc.

J. Gtr.

J. Gtr.

A. Bass

Syn. Br.

Solo

158

Alto Sax.

Tbn.

Tba.

Perc.

J. Gtr.

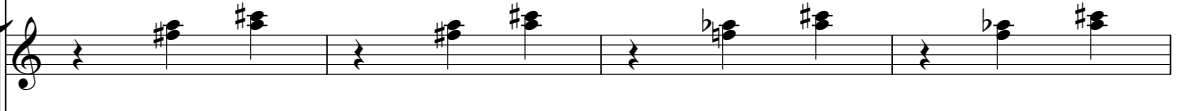

J. Gtr.

A. Bass

Syn. Br.

Solo

Alto Sax.

Tbn.

Tba.

Perc.

J. Gtr.

J. Gtr.

A. Bass

Syn. Br.

Solo

166

Alto Sax.  
Tbn.  
Tba.  
Perc.  
J. Gtr.  
J. Gtr.  
A. Bass  
Syn. Br.  
Solo

170

Alto Sax.  
Tbn.  
Tba.  
Perc.  
J. Gtr.  
A. Bass  
Syn. Br.  
Solo

172

Alto Sax.

Tbn.

Tba.

Perc.

J. Gtr.

A. Bass

Syn. Br.

Solo

Alto Saxophone

Salvatore Adamo - Les Filles Du Bord De Mer

♩ = 182,000183

16

21

32

37

46

62

67

81

90

97

Trombone Salvatore Adamo - Les Filles Du Bord De Mer

♩ = 182,000183

10

17

22 9

35 4

44 4

54 7

65 8

78

84 4 4

96 7

107

112

123

130

135

146

156

165

171

Tuba

Salvatore Adamo - Les Filles Du Bord De Mer

♩ = 182,000183

8

14

20

26

32

38

44

50

56

V.S.

62

68

74

80

85

91

97

103

109

115

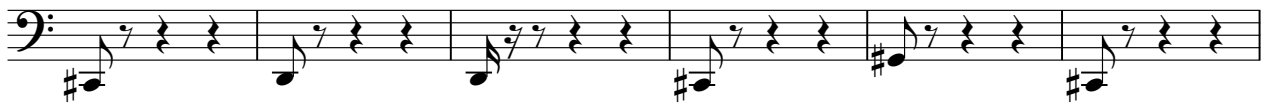

121

127

132

139

145

151

157

163

169

# Salvatore Adamo - Les Filles Du Bord De Mer

## Percussion

♩ = 182,000183

8

15

22

29

37

44

51

58

65

V.S.

72

80

87

94

101

108

115

122

130

138

145

152

159

166

170

♩ = 182,000183

9

16

23

30

38

46

54

62

69

74

151

159

167

171

♩ = 182,000183

8

13

21

26

31

40

48

56

60

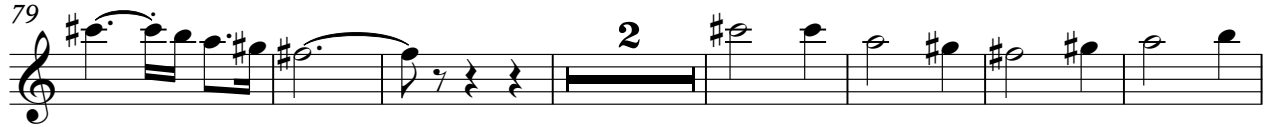

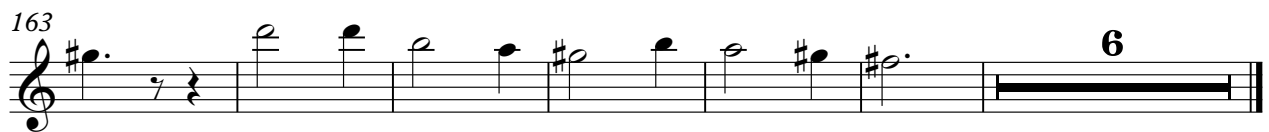

Acoustic Bass

Salvatore Adamo - Les Filles Du Bord De Mer

♩ = 182,000183

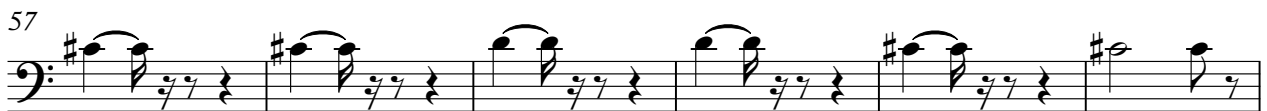

V.S.

70

77

84

92

99

105

112

119

126

132

139

147

154

162

169

Synth Brass

Salvatore Adamo - Les Filles Du Bord De Mer

♩ = 182,000183

3

10

2

18

24

31

35

4

45

4

55

61

2

Synth Brass

68

77

84

96

103

110

117

122

126

133

137

144

154

163

170

# Salvatore Adamo - Les Filles Du Bord De Mer

Solo

♩ = 182,000183

V.S.

64

71

80

84

93

97

102

109

116

124

128

132

137

144

150

154

158

162

166

170

172
