

Sam & Dave - Ain't That A Lot Of love

♩ = 109,001724

MELODY

PAN FLUTE

ALTO SAX

BARITONSAX

TROMBONE

TUBA

DRUMS

♩ = 109,001724

MUTED GTR

MUTED GTR

CLEAN GTR

CLEAN GTR

FINGERDBAS

FRETLESS

A.PIANO 1

4

ALTO SAX

BARITONSAX

TROMBONE

TUBA

DRUMS

MUTED GTR

CLEAN GTR

FINGERDBAS

FRETLESS

A.PIANO 1

5

ALTO SAX

BARITONSAX

TROMBONE

TUBA

DRUMS

MUTED GTR

CLEAN GTR

FINGERDBAS

FRETLESS

A.PIANO 1

7

MELODY

PAN FLUTE

ALTO SAX

BARITONSAX

TROMBONE

TUBA

DRUMS

MUTED GTR

CLEAN GTR

FINGERDBAS

FRETLESS

A.PIANO 1

10

MELODY

PAN FLUTE

DRUMS

MUTED GTR

CLEAN GTR

FINGERDBAS

FRETLESS

A.PIANO 1

Detailed description of the musical score: The score is for a multi-instrumental piece, page 5. It begins at measure 10. The MELODY part is in treble clef, featuring a sequence of notes: G4, A4, Bb4, A4, G4, F4, E4, D4, C4. The PAN FLUTE part is in treble clef, playing a complex rhythmic pattern of eighth and sixteenth notes. The DRUMS part is in a drum set notation, showing a steady beat with 'x' marks indicating specific drum hits. The MUTED GTR and CLEAN GTR parts are in treble clef, playing a rhythmic pattern of eighth notes and chords. The FINGERDBAS and FRETLESS parts are in bass clef, playing a bass line with eighth notes and chords. The A.PIANO 1 part is in treble clef, playing a complex chordal accompaniment with many notes and rests.

12

MELODY

PAN FLUTE

DRUMS

MUTED GTR

CLEAN GTR

FINGERDBAS

FRETLESS

A.PIANO 1

14

MELODY

PAN FLUTE

DRUMS

MUTED GTR

CLEAN GTR

FINGERDBAS

FRETLESS

A.PIANO 1

16

MELODY

PAN FLUTE

DRUMS

MUTED GTR

CLEAN GTR

FINGERDBAS

FRETLESS

A.PIANO 1

18

MELODY

PAN FLUTE

DRUMS

MUTED GTR

CLEAN GTR

FINGERDBAS

FRETLESS

A.PIANO 1

20

MELODY

PAN FLUTE

TUBA

DRUMS

MUTED GTR

MUTED GTR

CLEAN GTR

CLEAN GTR

FINGERDBAS

FRETLESS

A.PIANO 1

22

MELODY

PAN FLUTE

ALTO SAX

BARITONSAX

TROMBONE

TUBA

DRUMS

MUTED GTR

CLEAN GTR

FINGERDBAS

FRETLESS

A.PIANO 1

24

MELODY

PAN FLUTE

ALTO SAX

BARITONSAX

TROMBONE

TUBA

DRUMS

MUTED GTR

CLEAN GTR

FINGERDBAS

FRETLESS

A.PIANO 1

26

MELODY

PAN FLUTE

ALTO SAX

BARITONSAX

TROMBONE

TUBA

DRUMS

MUTED GTR

CLEAN GTR

FINGERDBAS

FRETLESS

A.PIANO 1

28

MELODY

PAN FLUTE

ALTO SAX

BARITONSAX

TROMBONE

TUBA

DRUMS

MUTED GTR

CLEAN GTR

FINGERDBAS

FRETLESS

A.PIANO 1

30

MELODY

PAN FLUTE

DRUMS

MUTED GTR

CLEAN GTR

FINGERDBAS

FRETLESS

A.PIANO 1

32

MELODY

PAN FLUTE

ALTO SAX

TROMBONE

TUBA

DRUMS

MUTED GTR

MUTED GTR

CLEAN GTR

CLEAN GTR

FINGERDBAS

FRETLESS

A.PIANO 1

35

MELODY

ALTO SAX

TROMBONE

TUBA

DRUMS

MUTED GTR

CLEAN GTR

FINGERDBAS

FRETLESS

A.PIANO 1

37

MELODY

ALTO SAX

TROMBONE

TUBA

DRUMS

MUTED GTR

CLEAN GTR

FINGERDBAS

FRETLESS

A.PIANO 1

39

MELODY

ALTO SAX

TROMBONE

TUBA

DRUMS

MUTED GTR

CLEAN GTR

FINGERDBAS

FRETLESS

A.PIANO 1

41

MELODY

PAN FLUTE

ALTO SAX

TROMBONE

TUBA

DRUMS

MUTED GTR

CLEAN GTR

FINGERDBAS

FRETLESS

A.PIANO 1

43

MELODY

PAN FLUTE

ALTO SAX

TROMBONE

TUBA

DRUMS

MUTED GTR

CLEAN GTR

FINGERDBAS

FRETLESS

A.PIANO 1

46

MELODY

PAN FLUTE

ALTO SAX

BARITONSAX

TROMBONE

TUBA

DRUMS

MUTED GTR

CLEAN GTR

FINGERDBAS

FRETLESS

A.PIANO 1

49

MELODY

PAN FLUTE

ALTO SAX

BARITONSAX

TROMBONE

TUBA

DRUMS

MUTED GTR

CLEAN GTR

FINGERDBAS

FRETLESS

A.PIANO 1

51

MELODY

PAN FLUTE

ALTO SAX

BARITONSAX

TROMBONE

TUBA

DRUMS

MUTED GTR

CLEAN GTR

FINGERDBAS

FRETLESS

A.PIANO 1

53

MELODY

PAN FLUTE

ALTO SAX

BARITONSAX

TROMBONE

TUBA

DRUMS

MUTED GTR

CLEAN GTR

FINGERDBAS

FRETLESS

A.PIANO 1

55

MELODY

PAN FLUTE

ALTO SAX

BARITONSAX

TROMBONE

TUBA

DRUMS

MUTED GTR

CLEAN GTR

FINGERDBAS

FRETLESS

A.PIANO 1

57

MELODY

PAN FLUTE

ALTO SAX

TROMBONE

TUBA

DRUMS

MUTED GTR

CLEAN GTR

FINGERDBAS

FRETLESS

A.PIANO 1

59

MELODY

PAN FLUTE

ALTO SAX

TROMBONE

TUBA

DRUMS

MUTED GTR

CLEAN GTR

FINGERDBAS

FRETLESS

61

MELODY

PAN FLUTE

ALTO SAX

BARITONSAX

TROMBONE

TUBA

DRUMS

MUTED GTR

CLEAN GTR

FINGERDBAS

FRETLESS

A.PIANO 1

63

MELODY

PAN FLUTE

ALTO SAX

BARITONSAX

TROMBONE

TUBA

DRUMS

MUTED GTR

CLEAN GTR

FINGERDBAS

FRETLESS

A.PIANO 1

64

MELODY

PAN FLUTE

ALTO SAX

BARITONSAX

TROMBONE

TUBA

DRUMS

MUTED GTR

CLEAN GTR

FINGERDBAS

FRETLESS

A.PIANO 1

65

MELODY

PAN FLUTE

ALTO SAX

BARITONSAX

TROMBONE

TUBA

DRUMS

MUTED GTR

CLEAN GTR

FINGERDBAS

FRETLESS

A.PIANO 1

66

MELODY

PAN FLUTE

ALTO SAX

BARITONSAX

TROMBONE

TUBA

DRUMS

MUTED GTR

CLEAN GTR

FINGERDBAS

FRETLESS

A.PIANO 1

67

MELODY

PAN FLUTE

ALTO SAX

BARITONSAX

TROMBONE

TUBA

DRUMS

MUTED GTR

CLEAN GTR

FINGERDBAS

FRETLESS

A.PIANO 1

Detailed description of the musical score: The score is for page 34, starting at measure 67. It features 12 staves. The MELODY staff has a treble clef and contains a few notes with accidentals. The PAN FLUTE staff has a treble clef and contains a few notes. The ALTO SAX and BARITONSAX staves have treble clefs and contain whole notes. The TROMBONE and TUBA staves have bass clefs and contain eighth notes. The DRUMS staff has a drum set icon and contains a rhythmic pattern. The MUTED GTR and CLEAN GTR staves have treble clefs and contain chords and melodic lines. The FINGERDBAS and FRETLESS staves have bass clefs and contain eighth notes. The A.PIANO 1 staff has a treble clef and contains chords and melodic lines.

68

MELODY

PAN FLUTE

ALTO SAX

BARITONSAX

TROMBONE

TUBA

DRUMS

MUTED GTR

CLEAN GTR

FINGERDBAS

FRETLESS

A.PIANO 1

69

MELODY

PAN FLUTE

ALTO SAX

BARITONSAX

TROMBONE

TUBA

DRUMS

MUTED GTR

CLEAN GTR

FINGERDBAS

FRETLESS

A.PIANO 1

70

MELODY

PAN FLUTE

ALTO SAX

BARITONSAX

TROMBONE

TUBA

DRUMS

MUTED GTR

CLEAN GTR

FINGERDBAS

FRETLESS

A.PIANO 1

71

MELODY

PAN FLUTE

ALTO SAX

BARITONSAX

TROMBONE

TUBA

DRUMS

MUTED GTR

CLEAN GTR

FINGERDBAS

FRETLESS

A.PIANO 1

72

73

MELODY

PAN FLUTE

ALTO SAX

BARITONSAX

TROMBONE

TUBA

DRUMS

MUTED GTR

CLEAN GTR

FINGERDBAS

FRETLESS

A.PIANO 1

74

MELODY

PAN FLUTE

ALTO SAX

BARITONSAX

TROMBONE

TUBA

DRUMS

MUTED GTR

CLEAN GTR

FINGERDBAS

FRETLESS

A.PIANO 1

75

MELODY

PAN FLUTE

ALTO SAX

BARITONSAX

TROMBONE

TUBA

DRUMS

MUTED GTR

CLEAN GTR

FINGERDBAS

FRETLESS

A.PIANO 1

Detailed description of the musical score: The score is for page 42, starting at measure 75. It features 12 staves. The MELODY staff has a treble clef and a key signature of one sharp (F#). The PAN FLUTE staff has a treble clef and a key signature of one sharp. The ALTO SAX and BARITONSAX staves have treble clefs and a key signature of one flat (Bb). The TROMBONE and TUBA staves have bass clefs and a key signature of one sharp. The DRUMS staff uses a drum set notation with a double bar line and a key signature of one sharp. The MUTED GTR and CLEAN GTR staves have treble clefs and a key signature of one flat. The FINGERDBAS and FRETLESS staves have bass clefs and a key signature of one sharp. The A.PIANO 1 staff has a treble clef and a key signature of one flat. The score includes various musical notations such as notes, rests, accidentals, and dynamic markings.

76

MELODY

PAN FLUTE

ALTO SAX

BARITONSAX

TROMBONE

TUBA

DRUMS

MUTED GTR

CLEAN GTR

FINGERDBAS

FRETLESS

A.PIANO 1

Detailed description of the musical score: The score is for page 43, starting at measure 76. It features 12 staves. The MELODY staff has a treble clef and a key signature of one flat (B-flat), with a 7/8 time signature. It begins with a quarter note G4, followed by a quarter rest, then a quarter note A4 with a sharp sign, and a half note B4. The PAN FLUTE staff has a treble clef and a 7/8 time signature, with a quarter rest followed by quarter notes G4, A4, and B4. The ALTO SAX and BARITONSAX staves have treble clefs and a 7/8 time signature, with a whole note G3. The TROMBONE and TUBA staves have bass clefs and a 7/8 time signature, with a quarter rest followed by quarter notes G2, A2, and B2. The DRUMS staff has a drum clef and a 7/8 time signature, with a pattern of eighth notes and rests. The MUTED GTR and CLEAN GTR staves have treble clefs and a key signature of one flat, with a 7/8 time signature, playing a series of chords. The FINGERDBAS and FRETLESS staves have bass clefs and a key signature of one flat, with a 7/8 time signature, playing a series of notes. The A.PIANO 1 staff has a treble clef and a key signature of one flat, with a 7/8 time signature, playing a series of chords.

77

MELODY

PAN FLUTE

ALTO SAX

BARITONSAX

TROMBONE

TUBA

DRUMS

MUTED GTR

CLEAN GTR

FINGERDBAS

FRETLESS

A.PIANO 1

78

MELODY

PAN FLUTE

ALTO SAX

BARITONSAX

TROMBONE

TUBA

DRUMS

MUTED GTR

CLEAN GTR

FINGERDBAS

FRETLESS

A.PIANO 1

79

MELODY

PAN FLUTE

ALTO SAX

BARITONSAX

TROMBONE

TUBA

DRUMS

MUTED GTR

CLEAN GTR

FINGERDBAS

FRETLESS

A.PIANO 1

80

MELODY

PAN FLUTE

ALTO SAX

BARITONSAX

TROMBONE

TUBA

DRUMS

MUTED GTR

CLEAN GTR

FINGERDBAS

FRETLESS

A.PIANO 1

81

PAN FLUTE

ALTO SAX

BARITONSAX

TROMBONE

TUBA

DRUMS

MUTED GTR

CLEAN GTR

FINGERDBAS

FRETLESS

A.PIANO 1

Sam & Dave - Ain't That A Lot Of love

MELODY

♩ = 109,001724

7

12

16

21

26

30

35

39

42

2

MELODY

PAN FLUTE

Sam & Dave - Ain't That A Lot Of love

♩ = 109,001724

7

12

16

21

26

31

8

42

3

49

54

60

65

69

73

78

2

Sam & Dave - Ain't That A Lot Of love

ALTO SAX

♩ = 109,001724

6 14

23

27 4

34

39

45 2

51

55

58

2

ALTO SAX

62

71

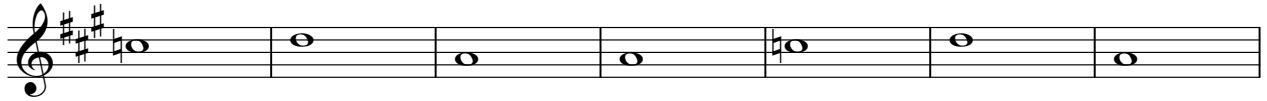

78

BARITONSAX

Sam & Dave - Ain't That A Lot Of love

♩ = 109,001724

6 **14**

23

28 **18**

49

54 **6**

66

75

Sam & Dave - Ain't That A Lot Of love

TROMBONE

♩ = 109,001724

5 14

22

26

30 4

38

44 2

50

54

57

2

TROMBONE

62

67

70

73

76

79

81

Sam & Dave - Ain't That A Lot Of love

TUBA

♩ = 109,001724

Sam & Dave - Ain't That A Lot Of love

DRUMS

♩ = 109,001724

2

7

12

16

20

24

28

32

36

39

V.S.

DRUMS

42

47

51

55

58

61

64

67

70

73

DRUMS

76

79

81

Sam & Dave - Ain't That A Lot Of love

MUTED GTR

♩ = 109,001724

2

6

10

14

18

21

25

29

32

36

V.S.

69

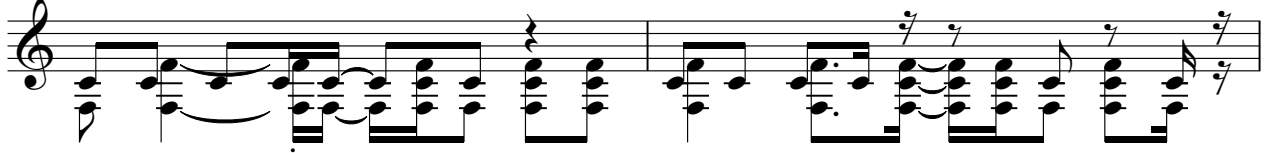

71

73

75

77

79

81

MUTED GTR

Sam & Dave - Ain't That A Lot Of love

♩ = 109,001724

18

22

10

50

Sam & Dave - Ain't That A Lot Of love

CLEAN GTR

♩ = 109,001724

2

6

10

14

18

21

25

29

32

36

V.S.

39

42

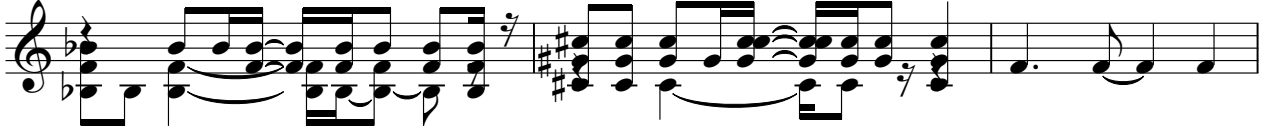

45

50

54

57

60

63

65

67

69

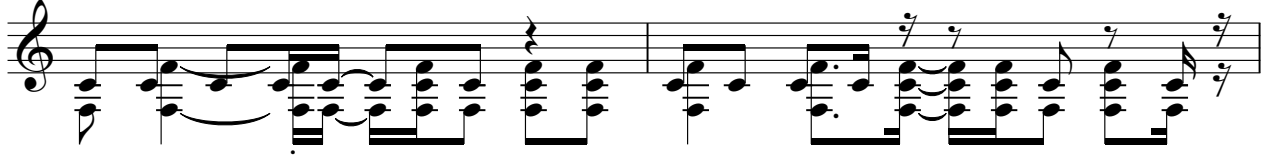

71

73

75

78

80

CLEAN GTR

Sam & Dave - Ain't That A Lot Of love

♩ = 109,001724

18

22

10 50

♩ = 109,001724

2

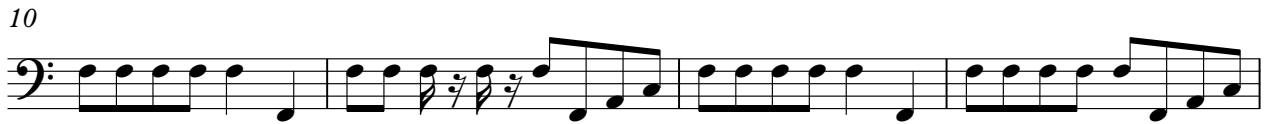

V.S.

43

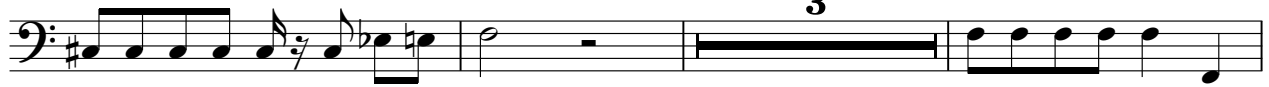

49

53

57

60

63

66

69

72

75

FINGERDBAS

78

81

FRETLESS

Sam & Dave - Ain't That A Lot Of love

♩ = 109,001724

2

V.S.

43

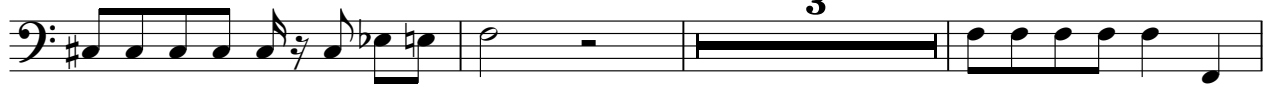

49

53

57

60

63

66

69

72

75

FRETLESS

78

81

Sam & Dave - Ain't That A Lot Of love

A.PIANO 1

♩ = 109,001724

2

6

10

13

16

19

23

25

27

30

V.S.

A PIANO 1

A PIANO 1
