

0.0"
1.1,00
© 1997 Roland Corporation

♩ = 120,000000

Tenor Saxophone

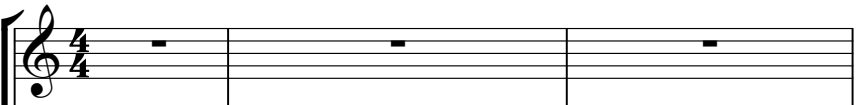

Harmonica

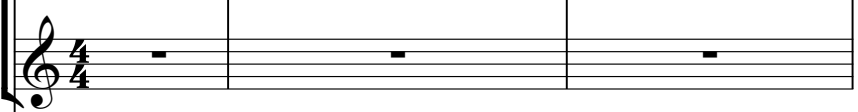

Percussion

Electric Guitar

Electric Guitar

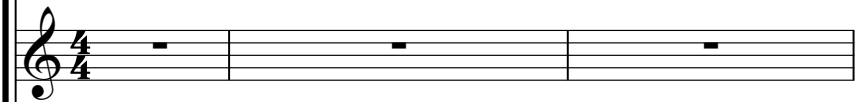

Electric Bass

Rock Organ

Tape Sampler Keyboard [Brass]

♩ = 120,000000

Orchestra Hit

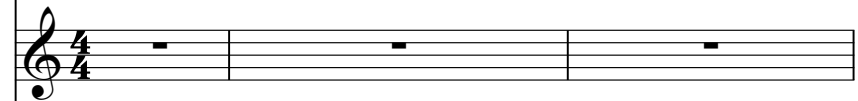

Solo

Applause

Applause

Applause

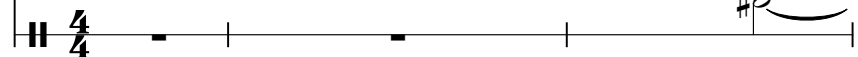

4

Ten. Sax.

Perc.

E. Gtr.

E. Bass

Tape Smp. Brs

Orch. Hit

Appl.

Appl.

Appl.

6

Ten. Sax.

Perc.

E. Gtr.

E. Gtr.

E. Bass

Tape Smp. Brs

Orch. Hit

Solo

Appl.

7

Ten. Sax.

Perc.

E. Gtr.

E. Gtr.

E. Bass

Tape Smp. Brs

Orch. Hit

Solo

Appl.

8

Ten. Sax.

Perc.

E. Gtr.

E. Gtr.

E. Bass

Tape Smp. Brs

Orch. Hit

Solo

Appl.

9

Ten. Sax.

Perc.

E. Gtr.

E. Gtr.

E. Bass

Organ

Tape Smp. Brs

Orch. Hit

Solo

10

11

12

13

14

15

16

17

18

Ten. Sax.

Harm.

Perc.

E. Gtr.

E. Gtr.

E. Bass

Organ

Tape Smp. Brs

Orch. Hit

Solo

20

Ten. Sax.

Harm.

Perc.

E. Gtr.

E. Gtr.

E. Bass

Organ

Tape Smp. Brs

Solo

22

Ten. Sax.

Harm.

Perc.

E. Gtr.

E. Gtr.

E. Bass

Organ

Tape Smp. Brs

Orch. Hit

Solo

24

Ten. Sax.

Harm.

Perc.

E. Gtr.

E. Gtr.

E. Bass

Organ

Tape Smp. Brs

Orch. Hit

Solo

26

27

Ten. Sax.

Perc.

E. Gtr.

E. Gtr.

E. Bass

Organ

Tape Smp. Brs

Orch. Hit

Solo

28

29

Ten. Sax.

Perc.

E. Gtr.

E. Gtr.

E. Bass

Organ

Tape Smp. Brs

Orch. Hit

Solo

30

Ten. Sax.

Perc.

E. Gtr.

E. Gtr.

E. Bass

Organ

Tape Smp. Brs

Orch. Hit

Solo

31

Ten. Sax.

Perc.

E. Gtr.

E. Gtr.

E. Bass

Organ

Tape Smp. Brs

Orch. Hit

Solo

32

Ten. Sax.

Perc.

E. Gtr.

E. Gtr.

E. Bass

Organ

Tape Smp. Brs

Orch. Hit

Solo

33

Ten. Sax.

Perc.

E. Gtr.

E. Gtr.

E. Bass

Organ

Tape Smp. Brs

Orch. Hit

Solo

34

Ten. Sax.

Harm.

Perc.

E. Gtr.

E. Gtr.

E. Bass

Organ

Tape Smp. Brs

Orch. Hit

Solo

36

Ten. Sax.

Harm.

Perc.

E. Gtr.

E. Gtr.

E. Bass

Organ

Tape Smp. Brs

Solo

Detailed description of the musical score: The score is for measures 36 through 39. The Tenor Saxophone part is mostly silent, with a whole rest in measure 36 and 37, and a whole note in measure 38. The Harmonica part plays a quarter note in measure 36, a half note in measure 37, and a whole rest in measure 38. The Percussion part features a consistent rhythmic pattern of eighth notes with 'x' marks above them, indicating cymbal hits. The first Electric Guitar part has a whole rest in measure 36, followed by a quarter note in measure 37, and a half note in measure 38. The second Electric Guitar part plays a series of chords with a sharp sign, marked with a slash and a tilde. The Electric Bass part plays a steady eighth-note line. The Organ part has a quarter note in measure 36, a half note in measure 37, and a quarter note in measure 38. The Tape Samples part is silent. The Solo part features a complex, multi-measure rhythmic pattern with many notes and slurs.

38

Ten. Sax.

Harm.

Perc.

E. Gtr.

E. Gtr.

E. Bass

Organ

Tape Smp. Brs

Orch. Hit

Solo

40

Ten. Sax.

Harm.

Perc.

E. Gtr.

E. Gtr.

E. Bass

Organ

Tape Smp. Brs

Solo

Detailed description of the musical score: The score is for measures 40-43. Tenor Saxophone (Ten. Sax.) has a whole rest in measure 40. Harmonica (Harm.) plays a quarter note G4, followed by a half note G4-A4 in measure 41. Percussion (Perc.) features a rhythmic pattern of eighth notes with 'x' marks above them, indicating cymbal hits. Electric Guitar 1 (E. Gtr.) is in a key signature of one sharp (F#) and plays a whole rest in measure 40. Electric Guitar 2 (E. Gtr.) plays a quarter rest, followed by a quarter note chord (F#4, G4, A4) in measure 41, and another quarter rest in measure 42. Electric Bass (E. Bass) plays a steady eighth-note bass line. Organ plays a quarter rest, followed by a quarter note chord (F#4, G4, A4) in measure 41, and a half note chord (F#4, G4, A4) in measure 42. Tape Samples (Tape Smp. Brs) has a whole rest in measure 40. Solo is a complex melodic line with many slurs and ties, primarily in the treble clef.

41

Ten. Sax.

Perc.

E. Gtr.

E. Bass

Organ

Tape Smp. Brs

Orch. Hit

Solo

42

Ten. Sax.

Perc.

E. Gtr.

E. Gtr.

E. Bass

Organ

Tape Smp. Brs

Orch. Hit

Solo

43

Ten. Sax.

Perc.

E. Gtr.

E. Gtr.

E. Bass

Organ

Tape Smp. Brs

Orch. Hit

Solo

44

Ten. Sax.

Perc.

E. Gtr.

E. Gtr.

E. Bass

Organ

Tape Smp. Brs

Orch. Hit

Solo

45

Ten. Sax.

Perc.

E. Gtr.

E. Gtr.

E. Bass

Organ

Tape Smp. Brs

Orch. Hit

Solo

46

Ten. Sax.

Perc.

E. Gtr.

E. Gtr.

E. Bass

Organ

Tape Smp. Brs

Orch. Hit

Solo

47

Ten. Sax.

Perc.

E. Gtr.

E. Gtr.

E. Bass

Organ

Tape Smp. Brs

Orch. Hit

Solo

48

Ten. Sax.

Perc.

E. Gtr.

E. Gtr.

E. Bass

Organ

Tape Smp. Brs

Orch. Hit

Solo

49

Ten. Sax.

Perc.

E. Gtr.

E. Gtr.

E. Bass

Organ

Tape Smp. Brs

Orch. Hit

Solo

50

Ten. Sax.

Harm.

Perc.

E. Gtr.

E. Gtr.

E. Bass

Organ

Tape Smp. Brs

Orch. Hit

Solo

52

Ten. Sax.

Harm.

Perc.

E. Gtr.

E. Gtr.

E. Bass

Organ

Tape Smp. Brs

Orch. Hit

Solo

54

Ten. Sax.

Harm.

Perc.

E. Gtr.

E. Gtr.

E. Bass

Organ

Tape Smp. Brs

Orch. Hit

Solo

Detailed description of the musical score: The score is for measures 54 and 55. Tenor Saxophone (Ten. Sax.) has a whole rest in measure 54 and a melodic line in measure 55. Harmonica (Harm.) has a quarter note in measure 54 and a whole rest in measure 55. Percussion (Perc.) features a consistent rhythmic pattern of eighth notes with 'x' marks above them. The first Electric Guitar (E. Gtr.) staff has a whole rest in measure 54 and a melodic line in measure 55. The second E. Gtr. staff has a whole rest in measure 54 and a chordal accompaniment in measure 55. Electric Bass (E. Bass) plays a steady eighth-note line. Organ has a melodic line in measure 54 and a whole rest in measure 55. Tape Samples (Tape Smp. Brs) has a whole rest in measure 54 and a melodic line in measure 55. Orchestral Hit (Orch. Hit) has a whole rest in measure 54 and a melodic line in measure 55. Solo is a complex, multi-voice texture in measure 54 and a melodic line in measure 55.

56

Ten. Sax.

Harm.

Perc.

E. Gtr.

E. Gtr.

E. Bass

Organ

Tape Smp. Brs

Orch. Hit

Solo

58

Perc.

E. Gtr.

E. Gtr.

E. Bass

Organ

Solo

59

Perc.

E. Gtr.

E. Gtr.

E. Bass

Organ

Solo

60

Perc.

E. Gtr.

E. Gtr.

E. Bass

Organ

Solo

61

Ten. Sax.

Perc.

E. Gtr.

E. Gtr.

E. Bass

Organ

Tape Smp. Brs

Orch. Hit

Solo

62

Ten. Sax.

Perc.

E. Gtr.

E. Gtr.

E. Bass

Organ

Tape Smp. Brs

Orch. Hit

Solo

63

65

67

Harm. Perc. E. Gtr. E. Bass Appl. Appl.

69

Harm. Perc. E. Gtr. E. Bass Appl. Appl.

70

Ten. Sax.

Harm.

Perc.

E. Gtr.

E. Bass

Tape Smp. Brs

Orch. Hit

Solo

Appl.

Appl.

#p

71

Ten. Sax.

Perc.

E. Gtr.

E. Gtr.

E. Bass

Organ

Tape Smp. Brs

Orch. Hit

Solo

Appl.

Appl.

72

Ten. Sax.

Perc.

E. Gtr.

E. Gtr.

E. Bass

Organ

Tape Smp. Brs

Orch. Hit

Solo

Appl.

Appl.

#p

73

Ten. Sax.

Perc.

E. Gtr.

E. Gtr.

E. Bass

Organ

Tape Smp. Brs

Orch. Hit

Solo

Appl.

Appl.

♯p

74

Ten. Sax.

Perc.

E. Gtr.

E. Gtr.

E. Bass

Organ

Tape Smp. Brs

Orch. Hit

Solo

Appl.

Appl.

75

Ten. Sax.

Perc.

E. Gtr.

E. Gtr.

E. Bass

Organ

Tape Smp. Brs

Orch. Hit

Solo

Appl.

Appl.

76

Ten. Sax.

Perc.

E. Gtr.

E. Gtr.

E. Bass

Organ

Tape Smp. Brs

Orch. Hit

Solo

Appl.

Appl.

77

Ten. Sax.

Perc.

E. Gtr.

E. Gtr.

E. Bass

Organ

Tape Smp. Brs

Orch. Hit

Solo

Appl.

Appl.

78

Ten. Sax.

Perc.

E. Gtr.

E. Gtr.

E. Bass

Organ

Tape Smp. Brs

Orch. Hit

Solo

Appl.

Appl.

79

Ten. Sax.

Perc.

E. Gtr.

E. Gtr.

E. Bass

Organ

Tape Smp. Brs

Orch. Hit

Solo

Appl.

Appl.

80

Ten. Sax.

Perc.

E. Gtr.

E. Gtr.

E. Bass

Organ

Tape Smp. Brs

Orch. Hit

Solo

Appl.

Appl.

81

Ten. Sax.

Perc.

E. Gtr.

E. Gtr.

E. Bass

Organ

Tape Smp. Brs

Orch. Hit

Solo

Appl.

Appl.

83 $\text{♩} = 250,000000$

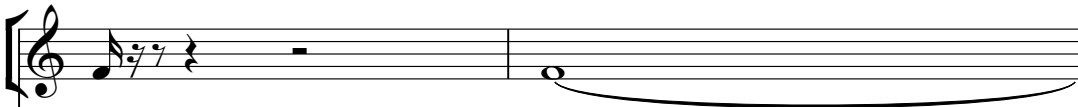
Ten. Sax. 

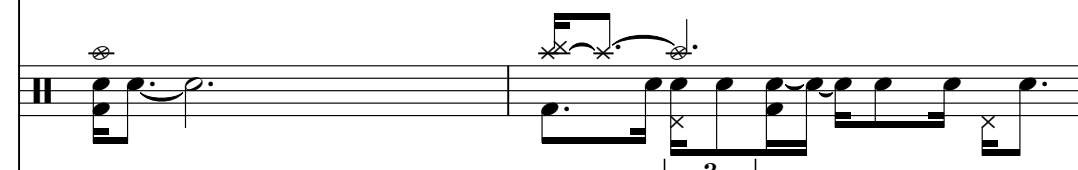
Perc. 

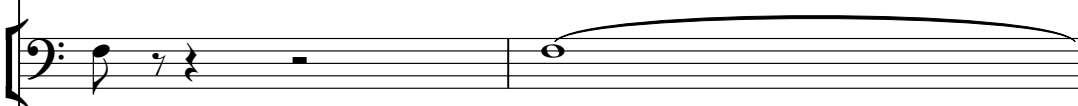
E. Bass 

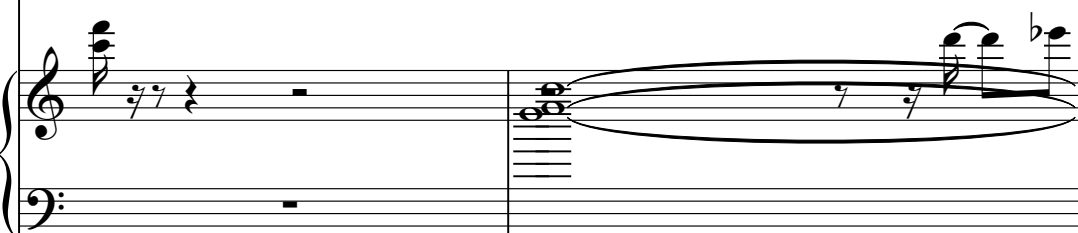
Organ 

Tape Smp. Brs 

$\text{♩} = 250,000000$

Orch. Hit 

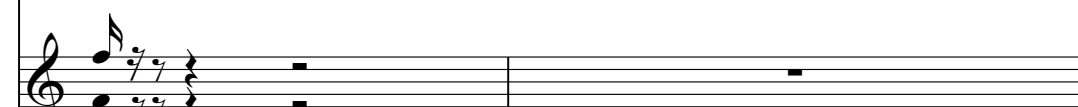
Solo 

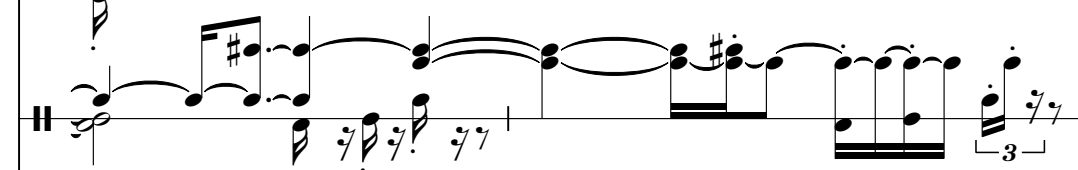
Appl. 

Appl. 

85

Ten. Sax.

Perc.

E. Bass

Organ

Tape Smp. Brs

Orch. Hit

Appl.

Appl.

Detailed description of the musical score for page 85: The score is arranged in a vertical stack of staves. At the top, the Tenor Saxophone (Ten. Sax.) staff contains a single whole note. The Percussion (Perc.) staff features a complex rhythmic pattern with various note values, rests, and triplet markings. The Electric Bass (E. Bass) staff has a single whole note. The Organ part is written on a grand staff (treble and bass clefs) with a melodic line in the treble and a bass line in the bass. The Tape Samples (Tape Smp. Brs) staff contains a single whole note. The Orchestral Hit (Orch. Hit) staff contains a single whole note. The first Applause (Appl.) staff shows a sequence of notes and rests, including a triplet. The second Applause (Appl.) staff shows a single note with a sharp sign and a fermata.

86

Ten. Sax.

Perc.

E. Bass

Organ

Tape Smp. Brs

Orch. Hit

Appl.

Appl.

Detailed description of the musical score: The score is for measures 86 and 87. The Tenor Saxophone (Ten. Sax.) part consists of a single note held for the duration of the measures. The Percussion (Perc.) part features a rhythmic pattern of eighth notes with accents, including a triplet of eighth notes in measure 87. The Electric Bass (E. Bass) part plays a single note held for the duration. The Organ part plays a sustained chord, indicated by a long horizontal line with a fermata. The Tape Samples (Tape Smp. Brs) part plays a single note held for the duration. The Orchestrated Hit (Orch. Hit) part plays a single note held for the duration. The first Applauding (Appl.) part has a rhythmic pattern of eighth notes with accents, including a triplet of eighth notes in measure 87. The second Applauding (Appl.) part has a rhythmic pattern of eighth notes with accents, including a triplet of eighth notes in measure 87.

87

Perc.

E. Bass

Organ

Appl.

Appl.

#.

88

Perc.

Organ

Appl.

Tenor Saxophone

♩ = 120,000000

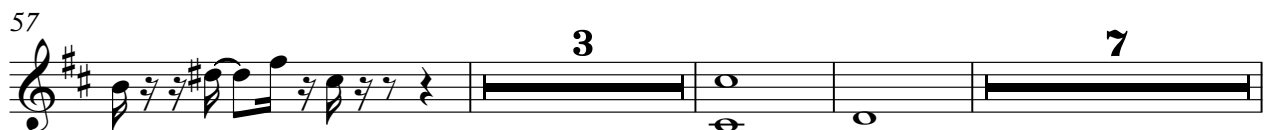
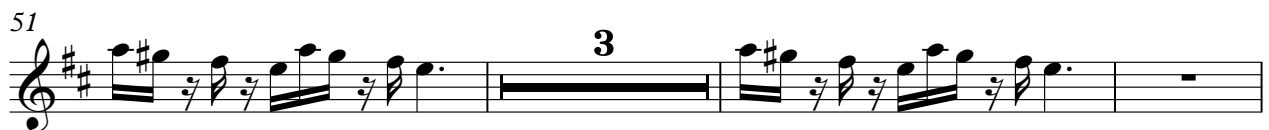
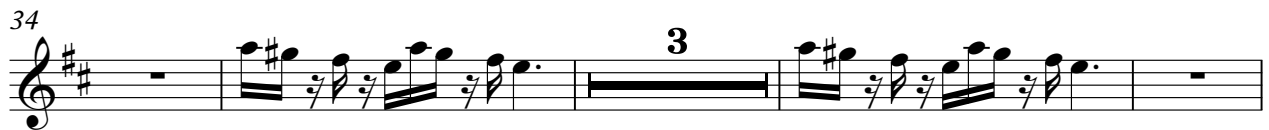
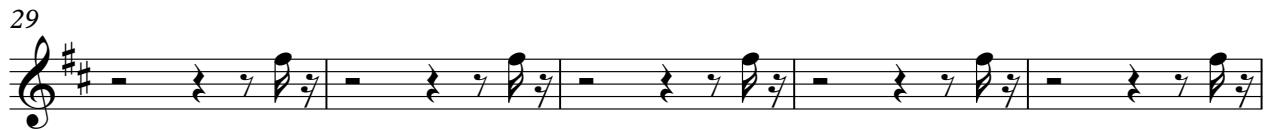
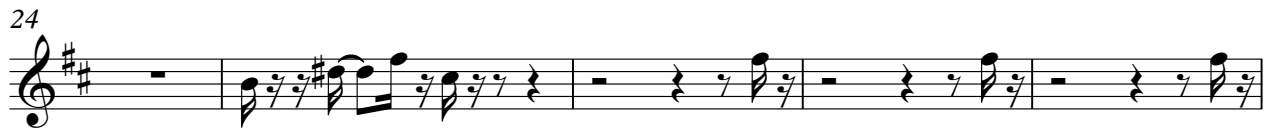
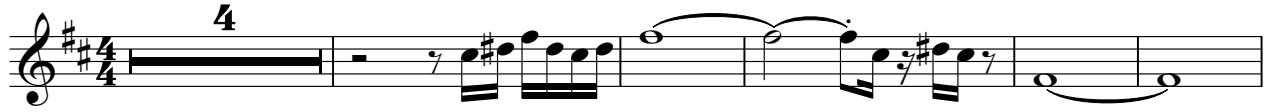

2

Tenor Saxophone

70

76

82

$\text{♩} = 250,000,000$

Harmonica

♩ = 120,000000

17

23

9

37

9

51

57

9

3

69

3

71

12

♩ = 250,000000

6

Percussion

♩ = 120,000000

6

9

12

15

18

21

24

27

30

V.S.

33

36

39

42

45

48

51

54

57

60

60

63

67

71

74

77

80

84

86

Electric Guitar

♩ = 120,000000

5

8

10

12

14

16

19

25

28

V.S.

30

32

35

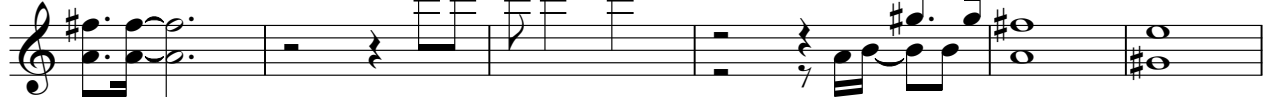

41

44

46

48

51

57

60

63

67

71

73

75

77

79

81

Electric Guitar

♩ = 120,000000

5

9

13

17

21

26

30

34

38

42

46

50

54

58

61

71

75

79

81

Electric Bass

♩ = 120,000000

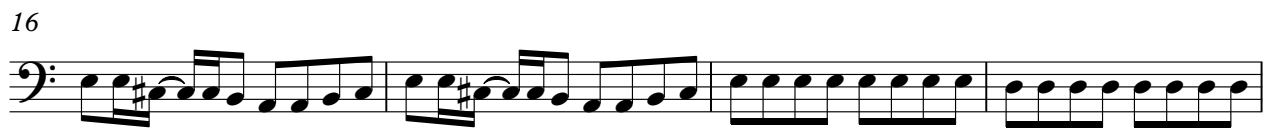

V.S.

37

41

44

47

50

54

58

62

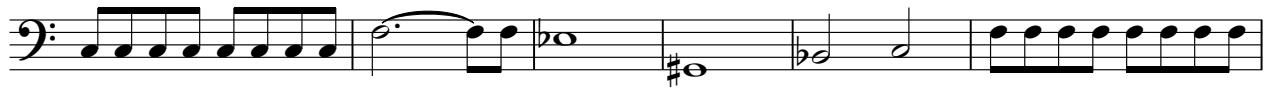

68

72

75

78

81

$\text{♩} = 250,000,000$

84

Rock Organ

♩ = 120,000000
8

12

15

18

23

27

30

33

37

41

V.S.

Rock Organ

44

47

50

54

58

61

73

78

83 $\text{♩} = 250,000,000$ Rock Organ 3

86

88

Tape Sampler Keyboard [Brass]

♩ = 120,000000

55 **3**

62 **7**

74

80

83 ♩ = 250,000000 **2**

Orchestra Hit

♩ = 120,000000

4

10 9 3

24

29

35 3

41

45

51 3

57 3 7

2

Orchestra Hit

70

76

82

♩ = 250,000000

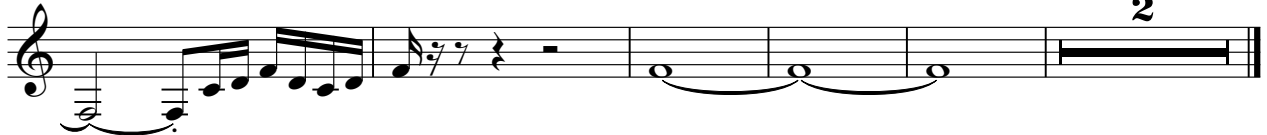

2

Solo

♩ = 120,000000

5

8

10

12

14

16

18

20

22

25

V.S.

27

29

31

33

35

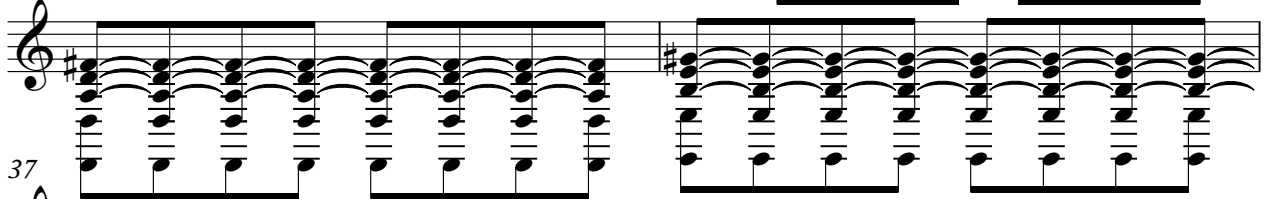

37

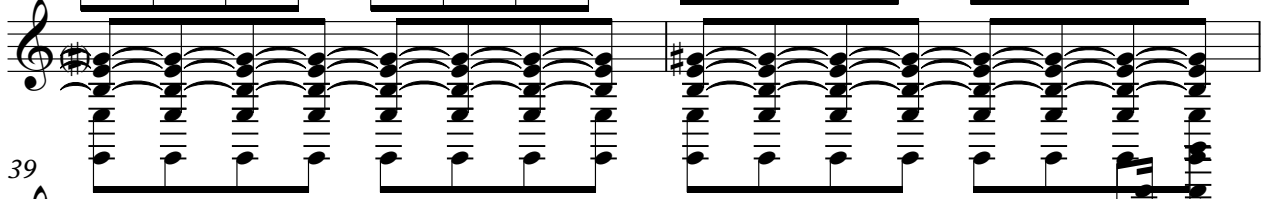

39

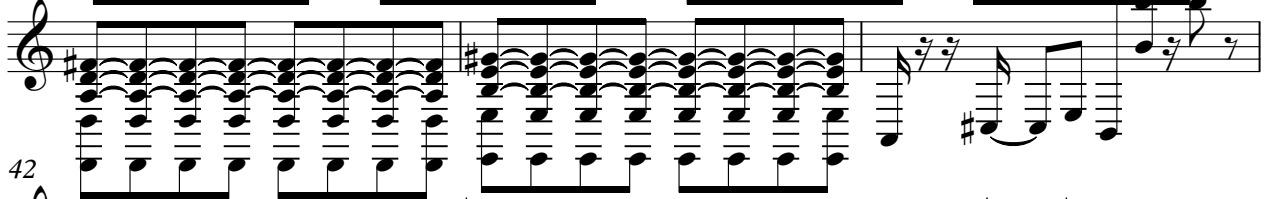

42

44

46

48

50

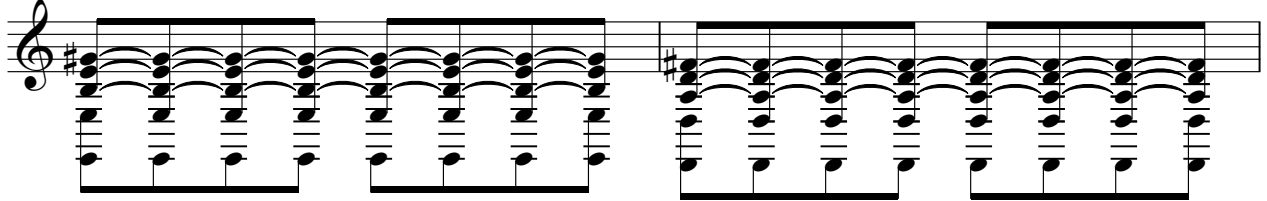

52

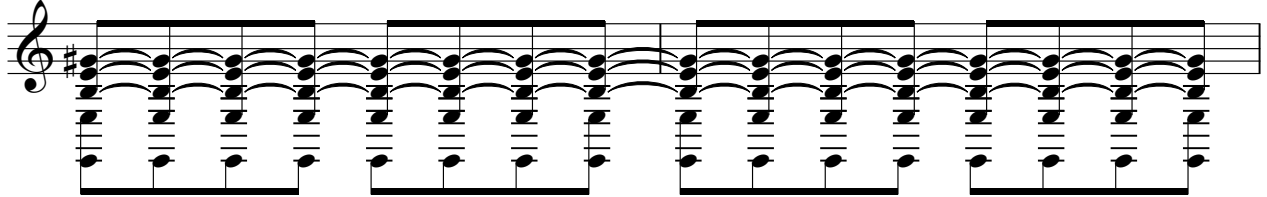

54

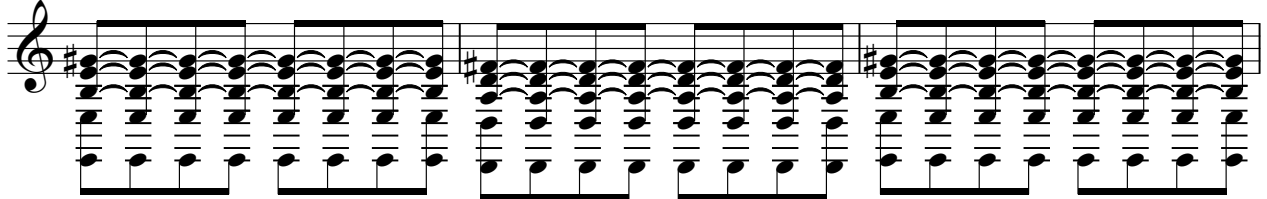

57

60

62

63

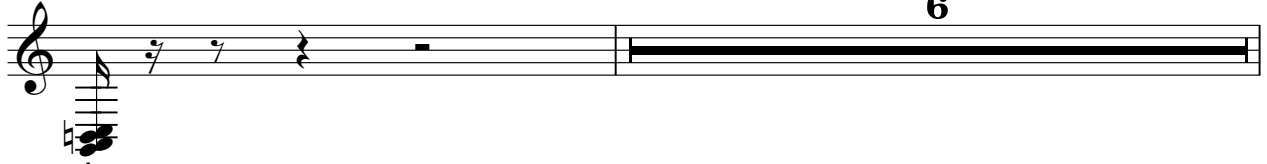

Solo

70

73

75

77

79

81

83

♩ = 250,000000

5

Applause

♩ = 120,000000

8

54

64

66

68

70

73

78

82

85

♩ = 250,000000

V.S.

2

Applause

87

Applause

♩ = 120,000000

58

63

68

73

77

81

♩ = 250,000000

85

Applause
