

Santana - Samba Pa Ti

♩ = 86,000053

Drums

Congas

Lead

El Bass

Organ

♩ = 86,000053

Strings

5

Drums

Congas

Lead

El Bass

Organ

8

Drums

Congas

Lead

El Bass

Organ

11

Drums

Congas

Lead

El Bass

Organ

14

Drums

Congas

Lead

El Bass

Organ

17

Drums

Congas

Lead

El Bass

Organ

Strings

21

Drums

Congas

Lead

El Bass

Organ

Strings

24

Drums

Congas

Lead

El Bass

Organ

Strings

27

Drums

Congas

Lead

El Bass

Organ

Strings

30

Drums

Congas

Lead

El Bass

Organ

Strings

33

Drums

Congas

Lead

El Bass

Organ

Strings

36

Drums

Congas

Lead

El Bass

Organ

Strings

39

Drums

Congas

Lead

El Bass

Organ

Strings

42

Drums

Congas

Lead

El Bass

Organ

Strings

45

Drums

Cabasa

Congas

Lead

El Bass

Organ

47

Drums

Cabasa

Congas

Lead

El Bass

Organ

49

Drums

Cabasa

Congas

Lead

El Bass

Organ

51

Drums

Cabasa

Congas

Lead

El Bass

Organ

53

Drums

Cabasa

Congas

Lead

El Bass

Organ

55

Drums

Cabasa

Congas

Lead

El Bass

Organ

57

Drums

Cabasa

Congas

Lead

El Bass

Organ

59

Drums
Cabasa
Congas
Lead
El Bass
Organ

61

Drums
Cabasa
Congas
Lead
El Bass
Organ

63

Drums

Cabasa

Congas

Lead

El Bass

Organ

65

Drums

Cabasa

Congas

Lead

El Bass

Organ

67

Drums

Cabasa

Congas

Lead

El Bass

Organ

69

Drums

Cabasa

Congas

Lead

El Bass

Organ

71

Drums

Cabasa

Congas

Lead

El Bass

Organ

72

Drums

Cabasa

Congas

Lead

El Bass

Organ

74

Drums

Cabasa

Congas

Lead

El Bass

Organ

76

Drums

Cabasa

Congas

Lead

El Bass

Organ

78

Drums

Cabasa

Congas

Lead

El Bass

Organ

80

Drums

Cabasa

Congas

Lead

El Bass

Organ

82

Drums

Cabasa

Congas

Lead

El Bass

Organ

84

Drums

Cabasa

Congas

Lead

El Bass

Organ

86

Drums

Cabasa

Congas

Lead

El Bass

Organ

88

Drums

Cabasa

Congas

Lead

El Bass

Organ

90

Drums

Cabasa

Congas

Lead

El Bass

Organ

92

Drums

Cabasa

Congas

Lead

El Bass

Organ

93 ♩ = 67,000031

Santana - Samba Pa Ti

Drums

♩ = 86,000053

V.S.

V.S.

4

Drums

85

87

89

91

♩ = 86,000053

44

47

50

53

56

59

62

65

68

71

74

77

80

83

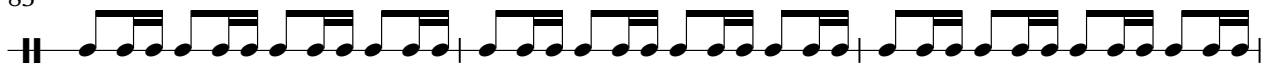

86

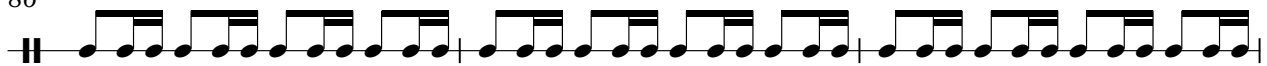

89

91

Santana - Samba Pa Ti

Congas

♩ = 86,000053

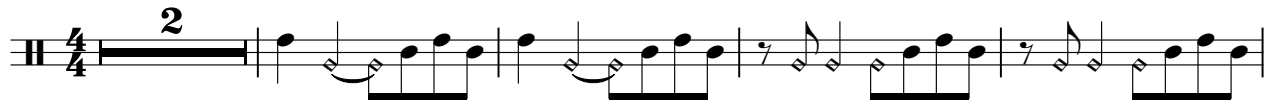

7

11

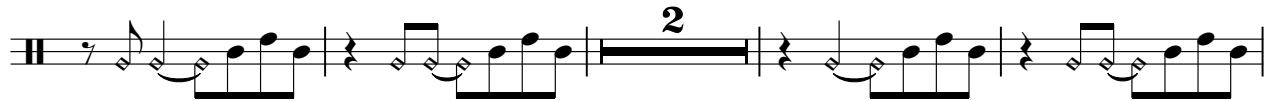

17

23

27

32

37

41

45

48

51

54

57

60

63

66

69

72

75

78

81

84

87

90

93 ♩ = 67,000031

Santana - Samba Pa Ti

Lead

♩ = 86,000053

6

10

14

18

23

27

31

35

40

V.S.

44

48

52

55

58

61

64

66

69

72

Detailed description of the musical score: This page contains ten staves of musical notation for a guitar lead, starting at measure 44 and ending at measure 72. The key signature is one sharp (F#) and the time signature is 4/4. Measure 44: Treble clef, F#4 quarter, G4 quarter, A4 quarter, B4 quarter, C5 quarter, D5 quarter. Measure 45: Treble clef, B4 quarter, A4 quarter, G4 quarter, F#4 quarter, E4 quarter, D4 quarter. Measure 46: Treble clef, D4 quarter, C4 quarter, B3 quarter, A3 quarter, G3 quarter, F3 quarter. Measure 47: Treble clef, F#3 quarter, E3 quarter, D3 quarter, C3 quarter, B2 quarter, A2 quarter. Measure 48: Treble clef, G2 quarter, A2 quarter, B2 quarter, C3 quarter, D3 quarter, E3 quarter. Measure 49: Treble clef, F#3 quarter, E3 quarter, D3 quarter, C3 quarter, B2 quarter, A2 quarter. Measure 50: Treble clef, G2 quarter, A2 quarter, B2 quarter, C3 quarter, D3 quarter, E3 quarter. Measure 51: Treble clef, F#3 quarter, E3 quarter, D3 quarter, C3 quarter, B2 quarter, A2 quarter. Measure 52: Treble clef, G2 quarter, A2 quarter, B2 quarter, C3 quarter, D3 quarter, E3 quarter. Measure 53: Treble clef, F#3 quarter, E3 quarter, D3 quarter, C3 quarter, B2 quarter, A2 quarter. Measure 54: Treble clef, G2 quarter, A2 quarter, B2 quarter, C3 quarter, D3 quarter, E3 quarter. Measure 55: Treble clef, F#3 quarter, E3 quarter, D3 quarter, C3 quarter, B2 quarter, A2 quarter. Measure 56: Treble clef, G2 quarter, A2 quarter, B2 quarter, C3 quarter, D3 quarter, E3 quarter. Measure 57: Treble clef, F#3 quarter, E3 quarter, D3 quarter, C3 quarter, B2 quarter, A2 quarter. Measure 58: Treble clef, G2 quarter, A2 quarter, B2 quarter, C3 quarter, D3 quarter, E3 quarter. Measure 59: Treble clef, F#3 quarter, E3 quarter, D3 quarter, C3 quarter, B2 quarter, A2 quarter. Measure 60: Treble clef, G2 quarter, A2 quarter, B2 quarter, C3 quarter, D3 quarter, E3 quarter. Measure 61: Treble clef, F#3 quarter, E3 quarter, D3 quarter, C3 quarter, B2 quarter, A2 quarter. Measure 62: Treble clef, G2 quarter, A2 quarter, B2 quarter, C3 quarter, D3 quarter, E3 quarter. Measure 63: Treble clef, F#3 quarter, E3 quarter, D3 quarter, C3 quarter, B2 quarter, A2 quarter. Measure 64: Treble clef, G2 quarter, A2 quarter, B2 quarter, C3 quarter, D3 quarter, E3 quarter. Measure 65: Treble clef, F#3 quarter, E3 quarter, D3 quarter, C3 quarter, B2 quarter, A2 quarter. Measure 66: Treble clef, G2 quarter, A2 quarter, B2 quarter, C3 quarter, D3 quarter, E3 quarter. Measure 67: Treble clef, F#3 quarter, E3 quarter, D3 quarter, C3 quarter, B2 quarter, A2 quarter. Measure 68: Treble clef, G2 quarter, A2 quarter, B2 quarter, C3 quarter, D3 quarter, E3 quarter. Measure 69: Treble clef, F#3 quarter, E3 quarter, D3 quarter, C3 quarter, B2 quarter, A2 quarter. Measure 70: Treble clef, G2 quarter, A2 quarter, B2 quarter, C3 quarter, D3 quarter, E3 quarter. Measure 71: Treble clef, F#3 quarter, E3 quarter, D3 quarter, C3 quarter, B2 quarter, A2 quarter. Measure 72: Treble clef, G2 quarter, A2 quarter, B2 quarter, C3 quarter, D3 quarter, E3 quarter.

Lead

74

77

80

84

89

92

♩ = 67,000031

El Bass

Santana - Samba Pa Ti

♩ = 86,000053

2

11

20

29

38

45

48

51

54

57

V.S.

60

63

66

69

72

75

78

81

84

87

90

92

♩ = 67,000031

Santana - Samba Pa Ti

Organ

♩ = 86,000053

2

11

20

29

36

43

V.S.

51

58

65

72

79

86

90

♩ = 67,000031

Santana - Samba Pa Ti

Strings

♩ = 86,000053

19

25

33

41

48

♩ = 67,000031

2