

Sam Cooke - Cupid Johnny Nash

♩ = 120,000000

Horn in F

Drum groove

Percussion

Anvil

Jazz Guitar

Jazz Guitar

Kora

Kora

Bass

Synth Strings

FX 5 (Brightness)

♩ = 120,000000

3

Hn.

Drum groove

Anv.

J. Gtr.

Kora

Kora

Bass

5

Leads

Hn.

Drum groove

Perc.

Anv.

J. Gtr.

Kora

Kora

Bass

Solo

7

Leads

Drum groove

Anv.

J. Gtr.

Kora

Kora

Bass

Solo

9

Leads

Drum groove

Anv.

J. Gtr.

Kora

Kora

Bass

Solo

11

Leads

Drum groove

Anv.

J. Gtr.

Kora

Kora

Bass

Solo

13

Leads

Hn.

Drum groove

Anv.

J. Gtr.

J. Gtr.

Kora

Kora

Bass

Solo

15

Hn.

Drum groove

Anv.

J. Gtr.

J. Gtr.

Kora

Kora

Bass

Solo

17

Hn.

Drum groove

Anv.

J. Gtr.

J. Gtr.

Kora

Kora

Bass

Solo

19

Hn.

Drum groove

Anv.

J. Gtr.

J. Gtr.

Kora

Kora

Bass

Solo

21

Leads

Hn.

Drum groove

Perc.

Anv.

J. Gtr.

J. Gtr.

Kora

Kora

Bass

Syn. Str.

Solo

23

Leads

Drum groove

Perc.

Anv.

J. Gtr.

Kora

Kora

Bass

Syn. Str.

Solo

25

Leads

Drum groove

Perc.

Anv.

J. Gtr.

Kora

Kora

Bass

Syn. Str.

FX 5

Solo

27

Leads

Drum groove

Perc.

Anv.

J. Gtr.

Kora

Kora

Bass

Syn. Str.

FX 5

Solo

29

31

Leads

Drum groove

Perc.

Anv.

J. Gtr.

Kora

Kora

Bass

Syn. Str.

Syn. Str.

Solo

33

Leads

Drum groove

Perc.

Anv.

J. Gtr.

Kora

Kora

Bass

Syn. Str.

Syn. Str.

FX 5

Solo

35

Leads

Drum groove

Perc.

Anv.

J. Gtr.

Kora

Kora

Bass

Syn. Str.

Syn. Str.

FX 5

Solo

Detailed description of the musical score: The score is for measures 35 and 36. The 'Leads' part is in treble clef with a key signature of one sharp (F#). The 'Drum groove' part consists of two staves with rhythmic notation using 'x' marks. The 'Perc.' part is in treble clef with rhythmic notation. The 'Anv.' part is in bass clef with rhythmic notation. The 'J. Gtr.' part is in treble clef with a key signature of one sharp, featuring triplet markings. The 'Kora' part has two staves in treble clef with a key signature of one sharp, also featuring triplet markings. The 'Bass' part is in bass clef with a key signature of one sharp. The 'Syn. Str.' part has two staves in treble clef with a key signature of one sharp. The 'FX 5' part is in treble clef with a key signature of one sharp. The 'Solo' part is in treble clef with a key signature of one sharp and mirrors the 'Leads' part.

37

Leads

Hn.

Drum groove

Perc.

Anv.

J. Gtr.

J. Gtr.

Kora

Kora

Bass

Syn. Str.

Syn. Str.

FX 5

Solo

39

Hn.

Drum groove

Anv.

J. Gtr.

J. Gtr.

Kora

Kora

Bass

Solo

41

Hn.

Drum groove

Anv.

J. Gtr.

J. Gtr.

Kora

Kora

Bass

Syn. Str.

Solo

43

Hn.

Drum groove

Anv.

J. Gtr.

J. Gtr.

Kora

Kora

Bass

Syn. Str.

Solo

45

Leads

Hn.

Drum groove

Perc.

Anv.

J. Gtr.

J. Gtr.

Kora

Kora

Bass

Syn. Str.

Solo

47

Leads

Drum groove

Perc.

Anv.

J. Gtr.

Kora

Kora

Bass

Syn. Str.

Solo

49

Leads

Drum groove

Perc.

Anv.

J. Gtr.

J. Gtr.

Kora

Kora

Bass

Syn. Str.

FX 5

Solo

51

Leads

Drum groove

Perc.

Anv.

J. Gtr.

J. Gtr.

Kora

Kora

Bass

Syn. Str.

FX 5

Solo

Detailed description of the musical score: The score is for a multi-instrumental piece. It begins at measure 51. The 'Leads' part is in treble clef with a melodic line. The 'Drum groove' part consists of two staves: the top one uses 'x' marks for drum hits, and the bottom one shows a bass drum pattern. The 'Perc.' part has a single staff with various rhythmic patterns. The 'Anv.' part is in bass clef with a steady eighth-note accompaniment. The first 'J. Gtr.' part features a melodic line with triplets. The second 'J. Gtr.' part has a more sustained, arpeggiated texture. The 'Kora' part has two staves; the top one shows a simple harmonic structure, while the bottom one has a more complex melodic line with triplets. The 'Bass' part is in bass clef with a simple melodic line. The 'Syn. Str.' part is in treble clef with a sustained chord. The 'FX 5' part is in treble clef with a sustained chord. The 'Solo' part is in treble clef with a melodic line similar to the 'Leads' part.

53

Leads

Drum groove

Perc.

Anv.

J. Gtr.

J. Gtr.

Kora

Kora

Bass

Syn. Str.

FX 5

Solo

55

Leads

Drum groove

Perc.

Anv.

J. Gtr.

Kora

Kora

Bass

Syn. Str.

Solo

57

Leads

Drum groove

Perc.

Anv.

J. Gtr.

J. Gtr.

Kora

Kora

Bass

Syn. Str.

FX 5

Solo

59

Leads

Drum groove

Perc.

Anv.

J. Gtr.

J. Gtr.

Kora

Kora

Bass

Syn. Str.

FX 5

Solo

61

Leads

Hn.

Drum groove

Perc.

Anv.

J. Gtr.

J. Gtr.

Kora

Kora

Bass

Syn. Str.

FX 5

Solo

63

Hn.

Drum groove

Perc.

Anv.

J. Gtr.

Kora

Kora

Bass

Syn. Str.

65

Hn.

Drum groove

Perc.

Anv.

J. Gtr.

Kora

Kora

Bass

Syn. Str.

67

Hn.

Drum groove

Perc.

Anv.

J. Gtr.

Kora

Kora

Bass

Syn. Str.

69

Hn.

Drum groove

Perc.

Anv.

J. Gtr.

Kora

Kora

Bass

Syn. Str.

Sam Cooke - Cupid Johnny Nash

Leads

♩ = 120,000000

5

10

8

22

27

32

37

8

49

54

59

9

Horn in F

Sam Cooke - Cupid Johnny Nash

♩ = 120,000000

8

14

21

16

43

16

64

68

Sam Cooke - Cupid Johnny Nash

Drum groove

♩ = 120,000000

5

9

13

17

21

25

29

33

37

V.S.

Drum groove

41

45

49

53

57

61

65

68

Sam Cooke - Cupid Johnny Nash

Percussion

♩ = 120,000000

3 15

23

27

31

35 8

46

50

54

58

62

V.S.

2

Percussion

66

68

♩ = 120,000000

5

8

11

14

17

20

23

26

29

Anvil

32

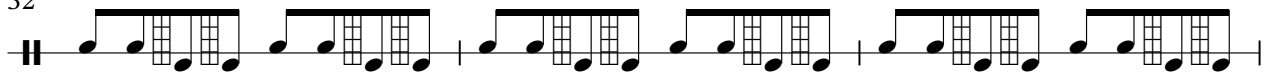

35

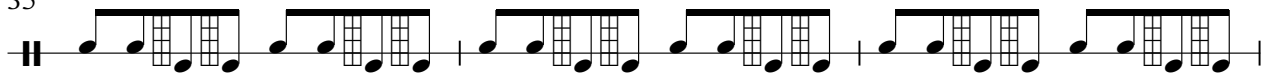

38

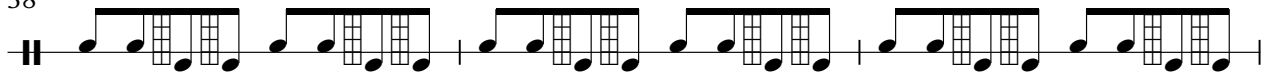

41

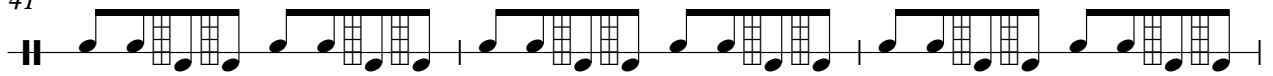

44

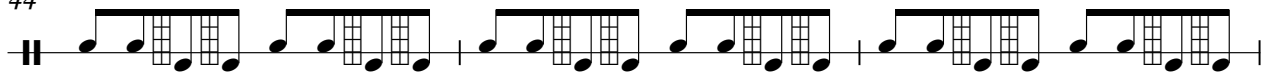

47

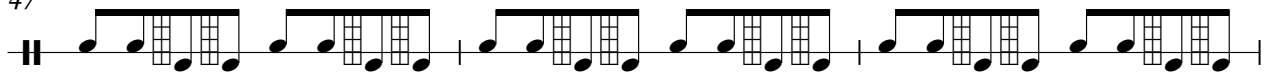

50

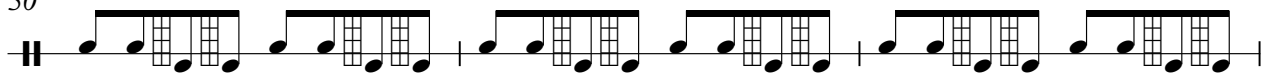

53

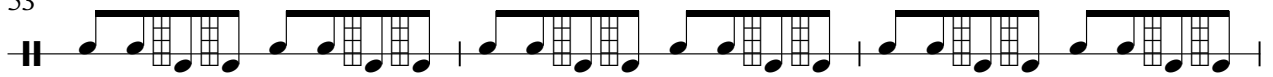

56

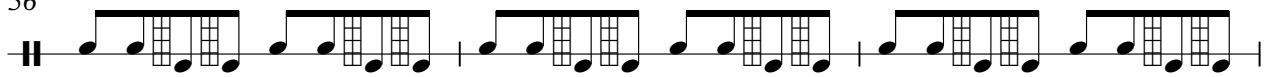

59

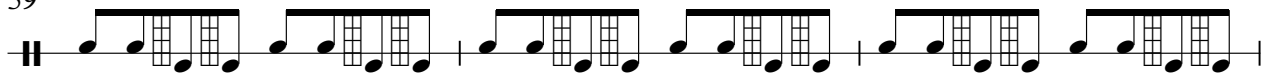

Anvil

62

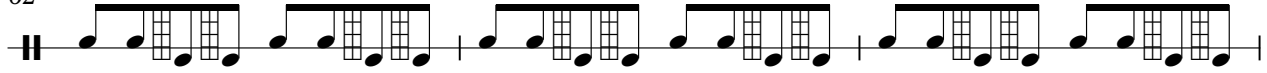

65

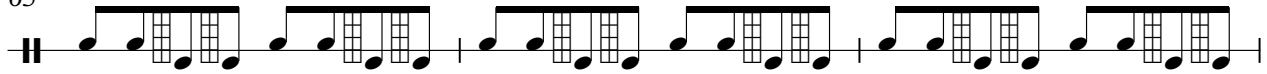

68

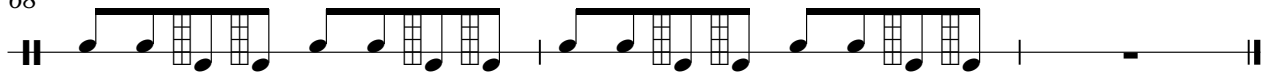

♩ = 120,000000

5

8

11

14

17

20

23

26

29

Jazz Guitar

32

35

38

41

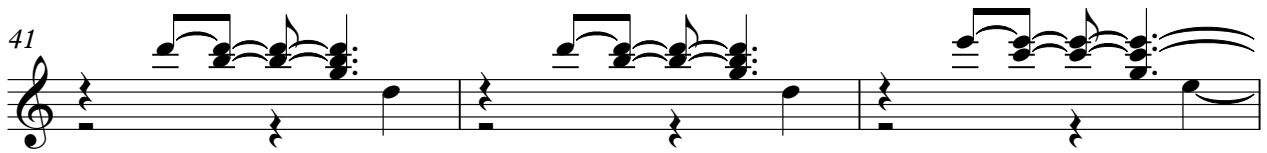

44

47

50

53

56

59

62

65

68

♩ = 120,000000

12

16

20

15

38

42

46

4

54

3

60

9

Sam Cooke - Cupid Johnny Nash

Kora

♩ = 120,000000

10

19

28

37

46

55

63

♩ = 120,000000

4

7

10

13

15

18

21

24

27

V.S.

Kora

56

59

61

64

67

69

Sam Cooke - Cupid Johnny Nash

Bass

♩ = 120,000000

7

12

17

22

27

32

37

42

47

V.S.

Synth Strings

Sam Cooke - Cupid Johnny Nash

♩ = 120,000000

21

28

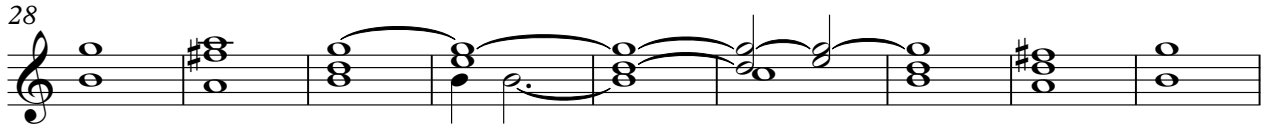

37

4

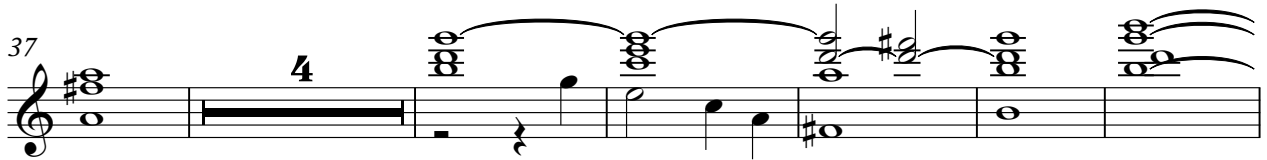

47

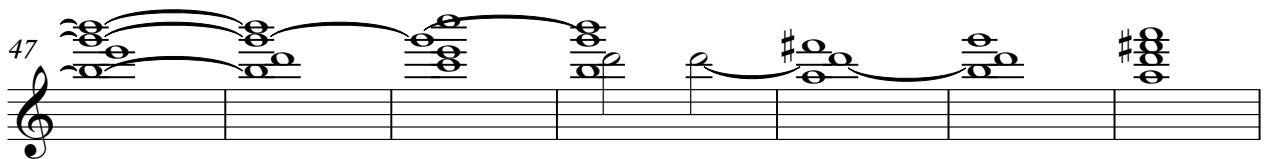

54

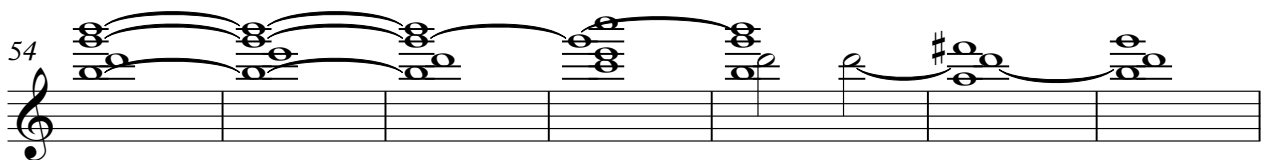

61

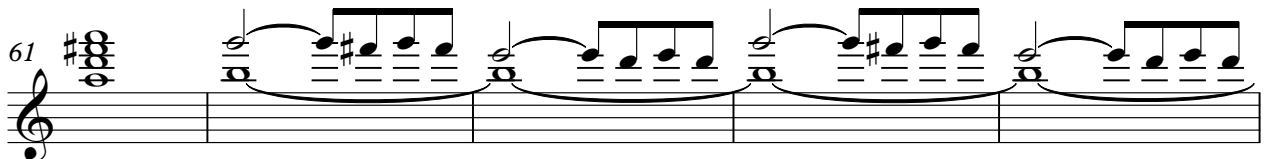

66

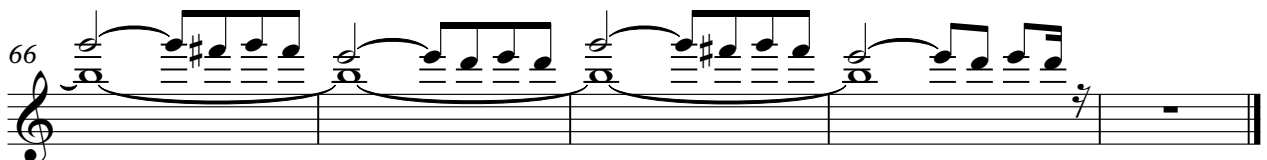

Synth Strings

Sam Cooke - Cupid Johnny Nash

♩ = 120,000000

29

34

33

FX 5 (Brightness)

Sam Cooke - Cupid Johnny Nash

♩ = 120,000000

25

4

35

12

53

4

9

Sam Cooke - Cupid Johnny Nash

Solo

♩ = 120,000000

5

10

14

17

21

26

31

35

39

42

V.S.

2

Solo

46

51

56

59

9