

Sam Cooke - Wonderful World

♩ = 200,000000 ♩ = 132,006805
0248WWSC

Alto Saxophone

Percussion

Kora

Kora

Acoustic Bass

♩ = 200,000000 ♩ = 132,006805

FX 5 (Brightness)

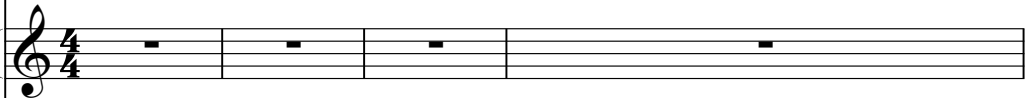

5

Alto Sax.

Perc.

Kora

Kora

A. Bass

7

Alto Sax.

Perc.

Kora

Kora

A. Bass

FX 5

9

Alto Sax.

Perc.

Kora

Kora

A. Bass

FX 5

11

Alto Sax.

Perc.

Kora

Kora

A. Bass

FX 5

13

Alto Sax.

Perc.

Kora

Kora

A. Bass

FX 5

15

Alto Sax.

Perc.

Kora

Kora

A. Bass

FX 5

17

Alto Sax.

Perc.

Kora

Kora

A. Bass

FX 5

19

Alto Sax.

Perc.

Kora

Kora

A. Bass

FX 5

21

Alto Sax.

Perc.

Kora

Kora

A. Bass

FX 5

23

Alto Sax.

Perc.

Kora

Kora

A. Bass

FX 5

25

Alto Sax.

Perc.

Kora

Kora

A. Bass

FX 5

27

Alto Sax.

Perc.

Kora

Kora

A. Bass

FX 5

29

Alto Sax.

Perc.

Kora

Kora

A. Bass

FX 5

31

Alto Sax.

Perc.

Kora

Kora

A. Bass

FX 5

33

Alto Sax.

Perc.

Kora

Kora

A. Bass

FX 5

35

Alto Sax.

Perc.

Kora

Kora

A. Bass

FX 5

37

Alto Sax.

Perc.

Kora

Kora

A. Bass

39

Alto Sax.

Perc.

Kora

Kora

A. Bass

41

Alto Sax.

Perc.

Kora

Kora

A. Bass

43

Alto Sax.

Perc.

Kora

Kora

A. Bass

FX 5

45

Alto Sax.

Perc.

Kora

Kora

A. Bass

FX 5

47

Alto Sax.

Perc.

Kora

Kora

A. Bass

FX 5

49

Alto Sax.

Perc.

Kora

Kora

A. Bass

FX 5

51

Alto Sax.

Perc.

Kora

Kora

A. Bass

FX 5

53

Alto Sax.

Perc.

Kora

Kora

A. Bass

FX 5

55

Alto Sax.

Perc.

Kora

Kora

A. Bass

FX 5

57

Alto Sax.

Perc.

Kora

Kora

A. Bass

FX 5

59

Alto Sax.

Perc.

Kora

Kora

A. Bass

FX 5

61

Alto Sax.

Perc.

Kora

Kora

A. Bass

FX 5

63

Alto Sax.

Perc.

Kora

Kora

A. Bass

FX 5

65

Alto Sax.

Perc.

Kora

Kora

A. Bass

FX 5

67

Alto Sax.

Perc.

Kora

Kora

A. Bass

FX 5

69

Alto Sax.

Perc.

Kora

Kora

A. Bass

FX 5

- Alto Sax.**: Measure 69 starts with a treble clef, a key signature of one flat (Bb), and a common time signature. It begins with a quarter note G4, followed by a quarter note F4, and a quarter rest. A slur covers the first two notes. Measures 70, 71, and 72 contain whole rests.
- Perc.**: Measure 69 starts with a percussion clef. It features a quarter note G4, followed by a quarter note F4, and a quarter rest. A slur covers the first two notes. Measures 70, 71, and 72 contain whole rests.
- Kora** (top): Measure 69 starts with a treble clef, a key signature of one flat (Bb), and a common time signature. It begins with a quarter note G4, followed by a quarter note F4, and a quarter rest. A slur covers the first two notes. Measures 70, 71, and 72 contain whole rests.
- Kora** (middle): Measure 69 starts with a treble clef, a key signature of one flat (Bb), and a common time signature. It begins with a quarter note G4, followed by a quarter note F4, and a quarter rest. A slur covers the first two notes. Measures 70, 71, and 72 contain whole rests.
- A. Bass**: Measure 69 starts with a bass clef, a key signature of one flat (Bb), and a common time signature. It begins with a quarter note G2, followed by a quarter note F2, and a quarter rest. A slur covers the first two notes. Measures 70, 71, and 72 contain whole rests.
- FX 5**: Measure 69 starts with a treble clef, a key signature of one flat (Bb), and a common time signature. It begins with a quarter note G4, followed by a quarter note F4, and a quarter rest. A slur covers the first two notes. Measures 70, 71, and 72 contain whole rests.

Sam Cooke - Wonderful World

Alto Saxophone

♩ = 200,000000 ♩ = 132,006805
0248WWSC

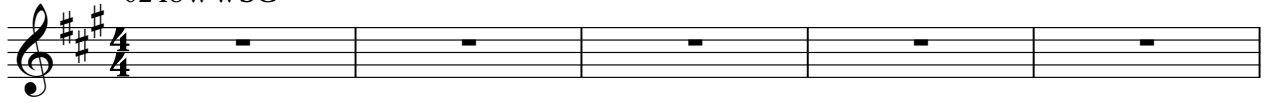

V.S.

Alto Saxophone

49

53

57

62

66

71

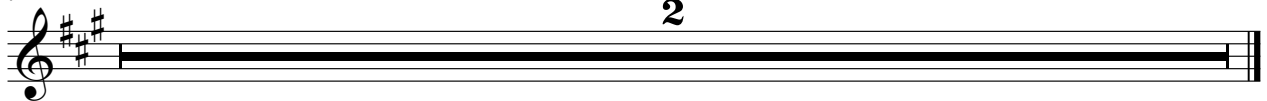

2

Sam Cooke - Wonderful World

Percussion

♩ = 200,000000 ♩ = 132,006805

5

8

11

14

17

20

23

26

29

V.S.

32

35

38

41

44

47

50

53

56

59

Percussion

3

62

65

68

71

2

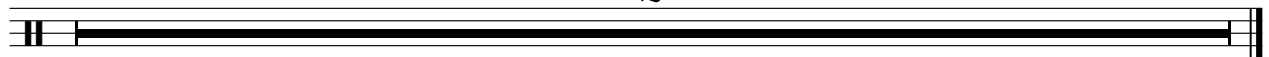

Sam Cooke - Wonderful World

Kora

♩ = 200,000000 ♩ = 132,006805

5

8

11

14

17

20

23

26

29

V.S.

62

65

67

71

2

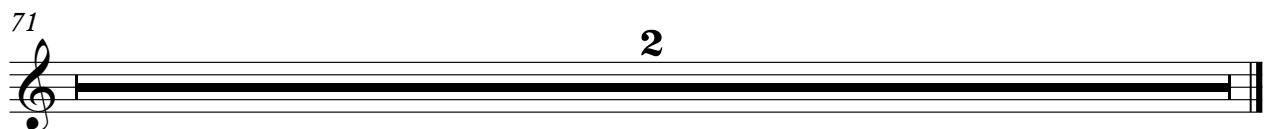

Sam Cooke - Wonderful World

Kora

♩ = 200,000000 ♩ = 132,006805

5

10

15

20

25

30

34

36

38

V.S.

40

43

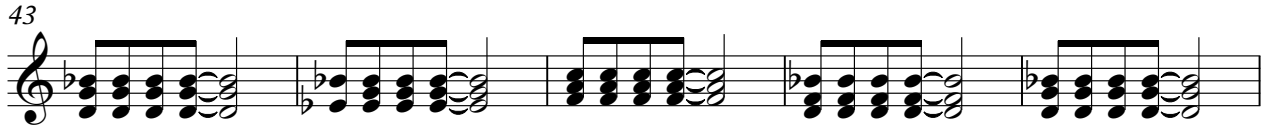

48

53

58

63

67

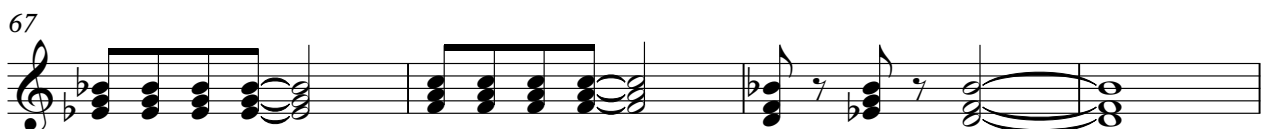

71

2

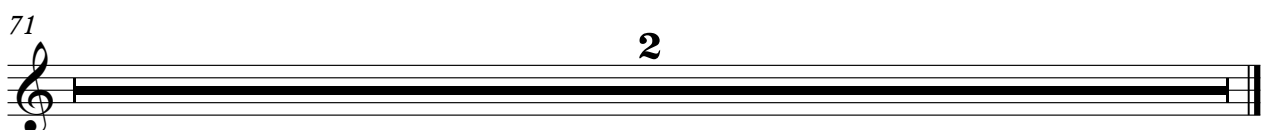

Sam Cooke - Wonderful World

Acoustic Bass

♩ = 200,000000 ♩ = 132,006805

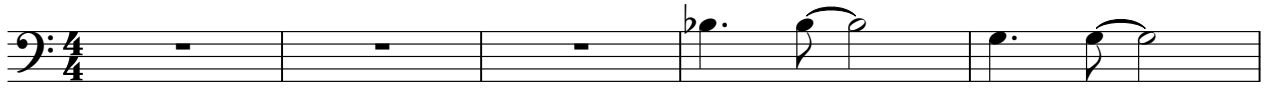

V.S.

51

57

62

66

71

2

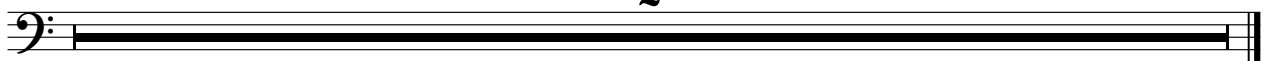

2

FX 5 (Brightness)

57

63

67

71

2

Sam Cooke - Wonderful World

[No instrument (barlines shown)]

♩ = 200,000000 ♩ = 132,006805

