

Sam Eassa - Klisje Paa Klisje

0.0"
1.1,00
klisje paa klisje

6 7 8 9 10 11 12 13 14 15 16 17 18 19 20 21 22 23 24 25 26 27 28 29 30 31 32 33 34 35 36 37 38 39 40 41 42 43 44 45 46 47 48 49 50 51 52 53 54 55 56 57 58 59 60 61 62 63 64 65 66 67 68 69 70 71 72 73 74 75 76 77 78 79 80 81 82 83 84 85 86 87 88 89 90 91 92 93 94 95 96 97 98 99 100

♩ = 125,000000

Snare Drum

Overdriven Guitar - Lead

New Age Pad *

Acoustic Grand Piano 1

Acoustic Grand Piano 2

4 ♩ = 150,000000 ♩ = 150,000000

Acoustic Grand Piano 1

Acoustic Grand Piano 2

13.54
9.1,18
Part 2

8 ♩ = 150,000000

Kick Drum

Closed Hi-Hat

Side Stick

Melodic Tom *

Fretless Bass Guitar

Acoustic Grand Piano 1

Acoustic Grand Piano 2

Acoustic Grand Piano 4 *

11 ♩ = 150,000000

Kick Drum

Closed Hi-Hat

Side Stick

Fretless Bass Guitar

New Age Pad *

Acoustic Grand Piano 3 *

Acoustic Grand Piano 4 *

15

Kick Drum

Closed Hi-Hat

Side Stick

Fretless Bass Guitar

New Age Pad *

Acoustic Grand Piano 3 *

Acoustic Grand Piano 4 *

19 $\text{♩} = 150,000000$

Snare Drum

Kick Drum

Closed Hi-Hat

Side Stick

Fretless Bass Guitar

New Age Pad *

Acoustic Grand Piano 3 *

Acoustic Grand Piano 4 *

23 $\text{♩} = 150,000000$

Snare Drum

Kick Drum

Closed Hi-Hat

Fretless Bass Guitar

New Age Pad *

Acoustic Grand Piano 3 *

Acoustic Grand Piano 4 *

27 ♩ = 150,000000

Snare Drum

Kick Drum

Closed Hi-Hat

Melodic Tom *

Overdriven Guitar - Lead

Fretless Bass Guitar

New Age Pad *

Acoustic Grand Piano 3 *

Acoustic Grand Piano 4 *

31

Snare Drum

Kick Drum

Closed Hi-Hat

Overdriven Guitar - Lead

Fretless Bass Guitar

Acoustic Grand Piano 2

Acoustic Grand Piano 3 *

Acoustic Grand Piano 4 *

35 $\text{♩} = 150,000000$

Snare Drum

Kick Drum

Closed Hi-Hat

Overdriven Guitar - Lead

Fretless Bass Guitar

Acoustic Grand Piano 2

Acoustic Grand Piano 3 *

Acoustic Grand Piano 4 *

$\text{♩} = 150,000000$

39 $\text{♩} = 150,000000$

Snare Drum

Kick Drum

Closed Hi-Hat

Overdriven Guitar - Lead

Fretless Bass Guitar

Acoustic Grand Piano 2

Acoustic Grand Piano 4 *

$\text{♩} = 150,000000$

43 ♩ = 150,000000

Snare Drum

Kick Drum

Closed Hi-Hat

Overdriven Guitar - Lead

Fretless Bass Guitar

Acoustic Grand Piano 2 ♩ = 150,000000

Acoustic Grand Piano 3 *

Acoustic Grand Piano 4 *

47

- Melodic Tom *:** Measures 47-49 have a quarter rest. Measure 50 has an eighth note with an accent, followed by a quarter note.
- New Age Pad *:** Measures 47-48 have a quarter rest. Measure 49 has a quarter note. Measure 50 has a quarter note.
- Acoustic Grand Piano 3 *:** Measures 47-48 have a quarter rest. Measure 49 has a quarter rest. Measure 50 has a quarter note with an accent, followed by a quarter note.
- Acoustic Grand Piano 4 *:** Measures 47-48 have a quarter rest. Measure 49 has a quarter rest. Measure 50 has a quarter note with an accent, followed by a quarter note.

51 $\text{♩} = 150,000000$

Snare Drum

Kick Drum

Closed Hi-Hat

Melodic Tom *

Overdriven Guitar - Lead

Fretless Bass Guitar

New Age Pad * $\text{♩} = 150,000000$

Acoustic Grand Piano 2

Acoustic Grand Piano 3 *

Acoustic Grand Piano 4 *

55 ♩ = 150,000000

Snare Drum

Kick Drum

Closed Hi-Hat

Fretless Bass Guitar

New Age Pad * ♩ = 150,000000

Acoustic Grand Piano 2

Acoustic Grand Piano 3 *

Acoustic Grand Piano 4 *

59 ♩ = 150,000000

Snare Drum

Kick Drum

Closed Hi-Hat

Fretless Bass Guitar

New Age Pad * ♩ = 150,000000

Acoustic Grand Piano 2

Acoustic Grand Piano 4 *

63

Snare Drum

Kick Drum

Closed Hi-Hat

Fretless Bass Guitar

New Age Pad *

Acoustic Grand Piano 2

Acoustic Grand Piano 3 *

Acoustic Grand Piano 4 *

66

♩ = 150,000000

Snare Drum

Kick Drum

Closed Hi-Hat

Fretless Bass Guitar

New Age Pad *

Acoustic Grand Piano 2

Acoustic Grand Piano 3 *

Acoustic Grand Piano 4 *

70

Snare Drum

Kick Drum

Closed Hi-Hat

Melodic Tom *

Overdriven Guitar - Lead

Distortion Guitar

Fretless Bass Guitar

New Age Pad *

Acoustic Grand Piano 2

Acoustic Grand Piano 3 *

Acoustic Grand Piano 4 *

♩ = 150,000000

74

Snare Drum

Kick Drum

Closed Hi-Hat

Overdriven Guitar - Lead

Distortion Guitar

Overdriven Guitar - Backup 1

Overdriven Guitar - Backup 2

Fretless Bass Guitar

Acoustic Grand Piano 2

78

♩ = 150,000000

Snare Drum

Kick Drum

Closed Hi-Hat

Overdriven Guitar - Lead

Distortion Guitar

Overdriven Guitar - Backup 1

Overdriven Guitar - Backup 2

Fretless Bass Guitar

♩ = 150,000000

Acoustic Grand Piano 2

♩ = 150,000000

82

Snare Drum

Kick Drum

Closed Hi-Hat

Overdriven Guitar - Lead

Distortion Guitar

Overdriven Guitar - Backup 1

Overdriven Guitar - Backup 2

Fretless Bass Guitar

Acoustic Grand Piano 2

♩ = 150,000000

85

Snare Drum

Kick Drum

Closed Hi-Hat

Overdriven Guitar - Lead

Distortion Guitar

Overdriven Guitar - Backup 1

Overdriven Guitar - Backup 2

Fretless Bass Guitar

Acoustic Grand Piano 2

88 $\text{♩} = 150,000000$

Snare Drum

Kick Drum

Closed Hi-Hat

Overdriven Guitar - Lead

Distortion Guitar

Overdriven Guitar - Backup 2

Fretless Bass Guitar

Acoustic Grand Piano 2

$\text{♩} = 150,000000$

92 $\text{♩} = 150,000000$

Snare Drum

Kick Drum

Closed Hi-Hat

Melodic Tom *

Overdriven Guitar - Lead

Distortion Guitar

Fretless Bass Guitar

New Age Pad *

Acoustic Grand Piano 2

$\text{♩} = 150,000000$

96

Snare Drum

Kick Drum

Closed Hi-Hat

Overdriven Guitar - Lead

Fretless Bass Guitar

New Age Pad *

Acoustic Grand Piano 2

100 ♩ = 150,000000

Snare Drum

Kick Drum

Closed Hi-Hat

Overdriven Guitar - Lead

Fretless Bass Guitar

New Age Pad *

Acoustic Grand Piano 2

103 ♩ = 150,000000

Snare Drum
Kick Drum
Closed Hi-Hat
Overdriven Guitar - Lead
Fretless Bass Guitar
New Age Pad *
Acoustic Grand Piano 2

106

Snare Drum
Kick Drum
Closed Hi-Hat
Overdriven Guitar - Lead
Fretless Bass Guitar
New Age Pad *
Acoustic Grand Piano 2

110 $\text{♩} = 150,000000$

Snare Drum

Kick Drum

Closed Hi-Hat

Overdriven Guitar - Lead

Fretless Bass Guitar

$\text{♩} = 150,000000$

New Age Pad *

Acoustic Grand Piano 2

114 $\text{♩} = 150,000000$

Snare Drum

Kick Drum

Closed Hi-Hat

Overdriven Guitar - Lead

Distortion Guitar

Overdriven Guitar - Backup 1

Overdriven Guitar - Backup 2

Fretless Bass Guitar

$\text{♩} = 150,000000$

New Age Pad *

Acoustic Grand Piano 2

118 ♩ = 150,000000

Snare Drum

Kick Drum

Closed Hi-Hat

Overdriven Guitar - Lead

Distortion Guitar

Overdriven Guitar - Backup 1

Overdriven Guitar - Backup 2

Fretless Bass Guitar

Acoustic Grand Piano 2

♩ = 150,000000

122

Snare Drum

Kick Drum

Closed Hi-Hat

Overdriven Guitar - Lead

Distortion Guitar

Overdriven Guitar - Backup 1

Overdriven Guitar - Backup 2

Fretless Bass Guitar

Acoustic Grand Piano 2

126 $\text{♩} = 150,000000$

Snare Drum

Kick Drum

Closed Hi-Hat

Overdriven Guitar - Lead

Distortion Guitar

Overdriven Guitar - Backup 1

Overdriven Guitar - Backup 2

Fretless Bass Guitar

Acoustic Grand Piano 2

$\text{♩} = 150,000000$

129 $\text{♩} = 150,000000$

Snare Drum

Kick Drum

Closed Hi-Hat

Overdriven Guitar - Lead

Distortion Guitar

Overdriven Guitar - Backup 1

Overdriven Guitar - Backup 2

Fretless Bass Guitar

Acoustic Grand Piano 2

$\text{♩} = 150,000000$

133

Snare Drum

Kick Drum

Closed Hi-Hat

Melodic Tom *

Overdriven Guitar - Lead

Distortion Guitar

Fretless Bass Guitar

Acoustic Grand Piano 2

136

♩ = 150,000000

Snare Drum

Kick Drum

Closed Hi-Hat

Melodic Tom *

Overdriven Guitar - Lead

Distortion Guitar

Fretless Bass Guitar

New Age Pad *

Acoustic Grand Piano 2

140 $\text{♩} = 150,000000$

Snare Drum

Kick Drum

Closed Hi-Hat

Fretless Bass Guitar

New Age Pad * $\text{♩} = 150,000000$

Acoustic Grand Piano 2

145 $\text{♩} = 150,000000$

Snare Drum

Kick Drum

Closed Hi-Hat

Fretless Bass Guitar

New Age Pad * $\text{♩} = 150,000000$

Acoustic Grand Piano 2

150 $\text{♩} = 75,000000$

Snare Drum

Kick Drum

Closed Hi-Hat

Fretless Bass Guitar

New Age Pad *

Acoustic Grand Piano 2

3'07.7"
153.1,88
part 4

153 $\text{♩} = 75,000000$ $\text{♩} = 75,000000$

Closed Hi-Hat

Fretless Bass Guitar

New Age Pad *

Acoustic Grand Piano 1

Acoustic Grand Piano 2

Acoustic Grand Piano 3 *

Acoustic Grand Piano 4 *

155 $\text{♩} = 83,329979$ $\text{♩} = 93,750000$ $\text{♩} = 107,139984$

Acoustic Grand Piano 1

Acoustic Grand Piano 2

Acoustic Grand Piano 3 *

157 $\text{♩} = 125,000000$

Acoustic Grand Piano 1

Acoustic Grand Piano 2

Acoustic Grand Piano 3 *

159

Acoustic Grand Piano 1

Acoustic Grand Piano 2

Acoustic Grand Piano 3 *

161

Acoustic Grand Piano 1

Acoustic Grand Piano 2

Acoustic Grand Piano 3 *

163

Acoustic Grand Piano 1

Acoustic Grand Piano 2

Acoustic Grand Piano 3 *

164

$\text{♩} = 187,500000$

Acoustic Grand Piano 1

Acoustic Grand Piano 2

Acoustic Grand Piano 3 *

Acoustic Grand Piano 4 *

165 $\text{♩} = 250,000000$

Acoustic Grand Piano 1

Acoustic Grand Piano 2

Acoustic Grand Piano 3 *

Acoustic Grand Piano 4 *

166 $\text{♩} = 250,000000$

Acoustic Grand Piano 1

Acoustic Grand Piano 2

Acoustic Grand Piano 3 *

Acoustic Grand Piano 4 *

167

Acoustic Grand Piano 1

Acoustic Grand Piano 2

Acoustic Grand Piano 3 *

168 $\text{♩} = 250,000000$ $\text{♩} = 93,999985$ $\text{♩} = 250,000071$

Snare Drum

Kick Drum

Closed Hi-Hat

Distortion Guitar

Overdriven Guitar - Backup 1

Fretless Bass Guitar

Acoustic Grand Piano 1

Acoustic Grand Piano 2

Acoustic Grand Piano 3 *

Acoustic Grand Piano 4 *

170

Snare Drum

Kick Drum

Closed Hi-Hat

Melodic Tom *

Distortion Guitar

Overdriven Guitar - Backup 1

Overdriven Guitar - Backup 2

Fretless Bass Guitar

Acoustic Grand Piano 2

174

$\text{♩} = 187,500000$

Snare Drum

Kick Drum

Closed Hi-Hat

Melodic Tom *

Distortion Guitar

Overdriven Guitar - Backup 1

Overdriven Guitar - Backup 2

Fretless Bass Guitar

Acoustic Grand Piano 2

$\text{♩} = 187,500000$

178 $\text{♩} = 187,500000$

Snare Drum

Kick Drum

Closed Hi-Hat

Side Stick

Melodic Tom *

Distortion Guitar

Overdriven Guitar - Backup 1

Overdriven Guitar - Backup 2

Fretless Bass Guitar

Rock Organ Chord

Acoustic Grand Piano 2 $\text{♩} = 187,500000$

182 ♩ = 187,500000

Snare Drum

Kick Drum

Closed Hi-Hat

Side Stick

Overdriven Guitar - Lead

Distortion Guitar

T									
A	0	1	3	3	3	3	3	1	1
B	0	1	3	3	3	3	3	1	3

Overdriven Guitar - Backup 1

T									
A									
B			3	3					?

Overdriven Guitar - Backup 2

T									
A									
B	0	0	3	3	3	3	1	1	

Fretless Bass Guitar

Rock Organ Chord

186

Snare Drum

Kick Drum

Closed Hi-Hat

Side Stick

Overdriven Guitar - Lead

The lead guitar notation is written on a single staff in treble clef. It features a series of eighth notes with various accidentals (sharps, naturals, flats) and slurs, indicating a melodic line.

Distortion Guitar

T									
A									
B	3	3	0	0	0	1	3	3	3
	?	?	0	0	0	1	3	3	3

Overdriven Guitar - Backup 1

T									
A									
B									
		?				3		3	

Overdriven Guitar - Backup 2

T									
A									
B	?	?	0	0	0		3		3
								3	3

Fretless Bass Guitar

The fretless bass guitar notation is written on a single staff in bass clef. It features a series of eighth notes with various accidentals and slurs, indicating a melodic line.

190 $\text{♩} = 187,500000$

Snare Drum

Kick Drum

Closed Hi-Hat

Side Stick

Overdriven Guitar - Lead

Distortion Guitar

T											
A	1	1	3	3	3	3	0	0	0	1	3
B	1	1	?	?	?	?	0	0	0	1	3

Overdriven Guitar - Backup 1

T											
A											
B			?			?					3

Overdriven Guitar - Backup 2

T											
A											
B	1	1			?	?		0	0		0

Fretless Bass Guitar

Rock Organ Chord

194 $\text{♩} = 187,500000$

Snare Drum

Kick Drum

Closed Hi-Hat

Side Stick

Overdriven Guitar - Lead

Distortion Guitar

Overdriven Guitar - Backup 1

Overdriven Guitar - Backup 2

Fretless Bass Guitar

Rock Organ Chord

Detailed description of the musical score: The score is for measures 194-197. The tempo is 187,500000. The drum parts (Snare, Kick, Hi-Hat, Side Stick) show a complex rhythmic pattern. The Overdriven Guitar - Lead part features a melodic line with triplets. The Distortion Guitar part is a TAB with fret numbers and some question marks. The Overdriven Guitar - Backup 1 and 2 parts are also TABs with some question marks. The Fretless Bass Guitar part has a melodic line. The Rock Organ Chord part has a series of chords.

198

Snare Drum

Kick Drum

Closed Hi-Hat

Side Stick

Overdriven Guitar - Lead

Distortion Guitar

Overdriven Guitar - Backup 1

Overdriven Guitar - Backup 2

Fretless Bass Guitar

201 ♩ = 187,500000

Snare Drum

Kick Drum

Closed Hi-Hat

Side Stick

Overdriven Guitar - Lead

Distortion Guitar

T									
A	1	3	3	1	1	1	1	2	2
B	1	3	3	1	1	1	1	?	?

Overdriven Guitar - Backup 1

T									
A									
B		3	3	3	1	1	1	?	?

Overdriven Guitar - Backup 2

T									
A									
B	1	1						?	

Fretless Bass Guitar

Rock Organ Chord

205 $\text{♩} = 187,500000$

Snare Drum

Kick Drum

Closed Hi-Hat

Side Stick

Distortion Guitar

Overdriven Guitar - Backup 1

Overdriven Guitar - Backup 2

Fretless Bass Guitar

Rock Organ Chord

209 $\text{♩} = 187,500000$

Snare Drum

Kick Drum

Closed Hi-Hat

Side Stick

Distortion Guitar

Overdriven Guitar - Backup 1

Overdriven Guitar - Backup 2

Fretless Bass Guitar

Rock Organ Chord

213

Snare Drum

Kick Drum

Closed Hi-Hat

Side Stick

Distortion Guitar

Overdriven Guitar - Backup 1

Overdriven Guitar - Backup 2

Fretless Bass Guitar

Rock Organ Chord

217

♩ = 187,500000

Snare Drum

Kick Drum

Closed Hi-Hat

Side Stick

Distortion Guitar

Overdriven Guitar - Backup 1

Overdriven Guitar - Backup 2

Fretless Bass Guitar

Rock Organ Chord

221 $\text{♩} = 187,500000$

Kick Drum

Closed Hi-Hat

Side Stick

Melodic Tom *

Distortion Guitar

Overdriven Guitar - Backup 1

Fretless Bass Guitar

Rock Organ Chord

225 $\text{♩} = 187,500000$ $\text{♩} = 93,750000$

Snare Drum

Kick Drum

Closed Hi-Hat

Side Stick

Melodic Tom *

Rock Organ Chord

229

Snare Drum

Kick Drum

Closed Hi-Hat

Rock Organ Chord

233

♩ = 93,750000

Snare Drum

Kick Drum

Closed Hi-Hat

Melodic Tom *

Fretless Bass Guitar

Rock Organ Chord

236

♩ = 93,750000

Snare Drum

Kick Drum

Closed Hi-Hat

Melodic Tom *

Fretless Bass Guitar

Rock Organ Chord

240

Snare Drum

Kick Drum

Closed Hi-Hat

Melodic Tom *

Fretless Bass Guitar

Rock Organ Chord

244 ♩ = 93,750000

Snare Drum

Kick Drum

Closed Hi-Hat

Melodic Tom *

Fretless Bass Guitar

Rock Organ Chord

247 $\text{♩} = 93,750000$

Snare Drum

Kick Drum

Closed Hi-Hat

Melodic Tom *

Fretless Bass Guitar

Rock Organ Chord

251 $\text{♩} = 93,750000$

Snare Drum

Kick Drum

Closed Hi-Hat

Melodic Tom *

Fretless Bass Guitar

Rock Organ Chord

255

Snare Drum

Kick Drum

Closed Hi-Hat

Melodic Tom *

Fretless Bass Guitar

Rock Organ Chord

258

♩ = 93,750000

Snare Drum

Kick Drum

Closed Hi-Hat

Melodic Tom *

Fretless Bass Guitar

Rock Organ Chord

262

Snare Drum

Kick Drum

Closed Hi-Hat

Rock Organ Chord

Acoustic Grand Piano 2

265

Snare Drum

Kick Drum

Closed Hi-Hat

Overdriven Guitar - Lead

Distortion Guitar

Overdriven Guitar - Backup 1

Overdriven Guitar - Backup 2

Fretless Bass Guitar

Rock Organ Chord

Acoustic Grand Piano 2

♩ = 75,000000 ♩ = 150,000000

268

Snare Drum

Kick Drum

Closed Hi-Hat

Overdriven Guitar - Lead

Distortion Guitar

Overdriven Guitar - Backup 1

Overdriven Guitar - Backup 2

Fretless Bass Guitar

Acoustic Grand Piano 1

Acoustic Grand Piano 2

Acoustic Grand Piano 4 *

271

Fretless Bass Guitar

Acoustic Grand Piano 1

Acoustic Grand Piano 2

Acoustic Grand Piano 4 *

275

Acoustic Grand Piano 1

Acoustic Grand Piano 2

Acoustic Grand Piano 4 *

♩ = 150,000000

279

Acoustic Grand Piano 1

Acoustic Grand Piano 2

Acoustic Grand Piano 4 *

282

Acoustic Grand Piano 1

Acoustic Grand Piano 2

Acoustic Grand Piano 4 *

285

♩ = 150,000000

Acoustic Grand Piano 1

Acoustic Grand Piano 2

Acoustic Grand Piano 4 *

289

Acoustic Grand Piano 1

Acoustic Grand Piano 2

Acoustic Grand Piano 4 *

292

♩ = 150,000000

Acoustic Grand Piano 1

Acoustic Grand Piano 2

Acoustic Grand Piano 4 *

295

♩ = 150,000000

Acoustic Grand Piano 1

Acoustic Grand Piano 2

Acoustic Grand Piano 4 *

299

Acoustic Grand Piano 1

Acoustic Grand Piano 2

Acoustic Grand Piano 4 *

303

Acoustic Grand Piano 1

Acoustic Grand Piano 2

Acoustic Grand Piano 4 *

306

♩ = 150,000000

Acoustic Grand Piano 1

Acoustic Grand Piano 2

Acoustic Grand Piano 4 *

310

♩ = 150,000000

Acoustic Grand Piano 1

Acoustic Grand Piano 2

Acoustic Grand Piano 4 *

314

Acoustic Grand Piano 1

Acoustic Grand Piano 2

Acoustic Grand Piano 4 *

318

♩ = 150,000000

Acoustic Grand Piano 1

Acoustic Grand Piano 2

Acoustic Grand Piano 4 *

322

♩ = 150,000000

Acoustic Grand Piano 1

Acoustic Grand Piano 2

Acoustic Grand Piano 4 *

325

Acoustic Grand Piano 1

Acoustic Grand Piano 2

Acoustic Grand Piano 4 *

328

♩ = 150,000000

Acoustic Grand Piano 1

Acoustic Grand Piano 2

Acoustic Grand Piano 4 *

7'06.6"
334.1,00
Part 7

332

♩ = 150,000000

Snare Drum

Kick Drum

Closed Hi-Hat

Side Stick

Melodic Tom *

Acoustic Grand Piano 1

Acoustic Grand Piano 2

Acoustic Grand Piano 4 *

336

♩ = 187,500000

Snare Drum

Kick Drum

Closed Hi-Hat

Side Stick

Melodic Tom *

340 ♩ = 187,500000

Snare Drum

Kick Drum

Side Stick

Melodic Tom *

Distortion Guitar

Overdriven Guitar - Backup 1

Overdriven Guitar - Backup 2

344 ♩ = 187,500000

Snare Drum

Kick Drum

Side Stick

Melodic Tom *

Distortion Guitar

Overdriven Guitar - Backup 1

Overdriven Guitar - Backup 2

Fretless Bass Guitar

348 $\text{♩} = 187,500000$

Snare Drum

Kick Drum

Melodic Tom *

Overdriven Guitar - Lead

Distortion Guitar

Overdriven Guitar - Backup 1

Overdriven Guitar - Backup 2

Fretless Bass Guitar

New Age Pad *

$\text{♩} = 187,500000$

351

Snare Drum

Kick Drum

Overdriven Guitar - Lead

Distortion Guitar

Overdriven Guitar - Backup 1

Overdriven Guitar - Backup 2

Fretless Bass Guitar

New Age Pad *

354 ♩ = 187,500000

Snare Drum

Kick Drum

Overdriven Guitar - Lead

Distortion Guitar

Overdriven Guitar - Backup 1

Overdriven Guitar - Backup 2

Fretless Bass Guitar

New Age Pad *

♩ = 187,500000

357

Snare Drum

Kick Drum

Overdriven Guitar - Lead

Distortion Guitar

Overdriven Guitar - Backup 1

Overdriven Guitar - Backup 2

Fretless Bass Guitar

361 $\text{♩} = 187,500000$

Snare Drum

Kick Drum

Overdriven Guitar - Lead

Distortion Guitar

Overdriven Guitar - Backup 1

Overdriven Guitar - Backup 2

Fretless Bass Guitar

365 $\text{♩} = 187,500000$

Snare Drum

Kick Drum

Overdriven Guitar - Lead

Distortion Guitar

Overdriven Guitar - Backup 1

Overdriven Guitar - Backup 2

Fretless Bass Guitar

369 ♩ = 187,500000

Snare Drum

Kick Drum

Overdriven Guitar - Lead

Distortion Guitar

Overdriven Guitar - Backup 1

Overdriven Guitar - Backup 2

Fretless Bass Guitar

373

Snare Drum

Kick Drum

Overdriven Guitar - Lead

Distortion Guitar

Overdriven Guitar - Backup 1

Overdriven Guitar - Backup 2

Fretless Bass Guitar

377 $\text{♩} = 187,500000$

Snare Drum

Kick Drum

Overdriven Guitar - Lead

Distortion Guitar

Overdriven Guitar - Backup 1

Overdriven Guitar - Backup 2

Fretless Bass Guitar

381 $\text{♩} = 187,500000$

Snare Drum

Kick Drum

Overdriven Guitar - Lead

Distortion Guitar

Overdriven Guitar - Backup 1

Overdriven Guitar - Backup 2

Fretless Bass Guitar

New Age Pad *

7'54.9"
383.1,98
work

384

Snare Drum

Kick Drum

Overdriven Guitar - Lead

Distortion Guitar

Overdriven Guitar - Backup 1

Overdriven Guitar - Backup 2

Fretless Bass Guitar

Detailed description of the score for measures 384-386: The score is for measures 384, 385, and 386. It features six staves. The Snare Drum staff has a pattern of quarter notes and eighth notes. The Kick Drum staff has a pattern of eighth notes. The Overdriven Guitar - Lead staff has a melodic line with slurs. The Distortion Guitar staff has TAB notation with fret numbers: 0, 4, 3, 6, 0, 4, 4 on the top line and 5, 4, 3, 6, 5, 4, 2 on the bottom line. The Overdriven Guitar - Backup 1 and 2 staves have TAB notation with fret numbers: 3, 3, 3, 3, 3, 3, 3, 3, 3, 3, 3, 3. The Fretless Bass Guitar staff has a melodic line with slurs.

387

♩ = 187,500000

Snare Drum

Kick Drum

Overdriven Guitar - Lead

Distortion Guitar

Overdriven Guitar - Backup 1

Overdriven Guitar - Backup 2

Fretless Bass Guitar

New Age Pad *

♩ = 187,500000

Detailed description of the score for measures 387-389: The score is for measures 387, 388, and 389. It features seven staves. The Snare Drum staff has a pattern of quarter notes and eighth notes. The Kick Drum staff has a pattern of eighth notes. The Overdriven Guitar - Lead staff has a melodic line with slurs. The Distortion Guitar staff has TAB notation with fret numbers: 4, 0, 3, 2, 1, 2, 1 on the top line and 2, 3, 3, 2, 1, 2, 1 on the bottom line. The Overdriven Guitar - Backup 1 and 2 staves have TAB notation with fret numbers: 3, 3, 3, 0, 0, 0, 0, 0, 0, 0. The Fretless Bass Guitar staff has a melodic line with slurs. The New Age Pad staff has a melodic line with slurs.

390

Snare Drum

Kick Drum

Overdriven Guitar - Lead

Distortion Guitar

Overdriven Guitar - Backup 1

Overdriven Guitar - Backup 2

Fretless Bass Guitar

393

♩ = 187,500000

Snare Drum

Kick Drum

Overdriven Guitar - Lead

Distortion Guitar

Overdriven Guitar - Backup 1

Overdriven Guitar - Backup 2

Fretless Bass Guitar

396

Snare Drum

Kick Drum

Overdriven Guitar - Lead

Distortion Guitar

Overdriven Guitar - Backup 1

Overdriven Guitar - Backup 2

Fretless Bass Guitar

399

Snare Drum

Kick Drum

Overdriven Guitar - Lead

Distortion Guitar

Overdriven Guitar - Backup 1

Overdriven Guitar - Backup 2

Fretless Bass Guitar

402 $\text{♩} = 187,500000$

Snare Drum

Kick Drum

Overdriven Guitar - Lead

Distortion Guitar

Overdriven Guitar - Backup 1

Overdriven Guitar - Backup 2

Fretless Bass Guitar

New Age Pad *

$\text{♩} = 187,500000$

405

Snare Drum

Kick Drum

Overdriven Guitar - Lead

Distortion Guitar

Overdriven Guitar - Backup 1

Overdriven Guitar - Backup 2

Fretless Bass Guitar

409 $\text{♩} = 187,500000$

Snare Drum

Kick Drum

Overdriven Guitar - Lead

Distortion Guitar

Overdriven Guitar - Backup 1

Overdriven Guitar - Backup 2

Fretless Bass Guitar

413 $\text{♩} = 187,500000$

Snare Drum

Kick Drum

Overdriven Guitar - Lead

Distortion Guitar

Overdriven Guitar - Backup 1

Overdriven Guitar - Backup 2

Fretless Bass Guitar

417 $\text{♩} = 187,500000$

Snare Drum

Kick Drum

Overdriven Guitar - Lead

Distortion Guitar

Overdriven Guitar - Backup 1

Overdriven Guitar - Backup 2

Fretless Bass Guitar

421

Snare Drum

Kick Drum

Overdriven Guitar - Lead

Distortion Guitar

Overdriven Guitar - Backup 1

Overdriven Guitar - Backup 2

Fretless Bass Guitar

424 $\text{♩} = 187,500000$

Snare Drum

Kick Drum

Overdriven Guitar - Lead

Distortion Guitar

Overdriven Guitar - Backup 1

Overdriven Guitar - Backup 2

Fretless Bass Guitar

New Age Pad *

$\text{♩} = 187,500000$

427

Snare Drum

Kick Drum

Overdriven Guitar - Lead

Distortion Guitar

Overdriven Guitar - Backup 1

Overdriven Guitar - Backup 2

Fretless Bass Guitar

430 $\text{♩} = 187,500000$

Snare Drum

Kick Drum

Overdriven Guitar - Lead

Distortion Guitar

Overdriven Guitar - Backup 1

Overdriven Guitar - Backup 2

Fretless Bass Guitar

433

Snare Drum

Kick Drum

Overdriven Guitar - Lead

Distortion Guitar

Overdriven Guitar - Backup 1

Overdriven Guitar - Backup 2

Fretless Bass Guitar

436 $\text{♩} = 150,000000$ $\text{♩} = 93,750000$ $\text{♩} = 75,000000$

Snare Drum

Kick Drum

Side Stick

Melodic Tom *

Overdriven Guitar - Lead

Distortion Guitar

Overdriven Guitar - Backup 1

Overdriven Guitar - Backup 2

Fretless Bass Guitar

440 $\text{♩} = 50,000000$ $\text{♩} = 48,000000$

Snare Drum

Kick Drum

Side Stick

Melodic Tom *

Distortion Guitar

Acoustic Grand Piano 1

Acoustic Grand Piano 2

443

Acoustic Grand Piano 1

Acoustic Grand Piano 2

446

New Age Pad *

Acoustic Grand Piano 1

Acoustic Grand Piano 2

Acoustic Grand Piano 3 *

Acoustic Grand Piano 4 *

449

New Age Pad *

Acoustic Grand Piano 1

Acoustic Grand Piano 2

Acoustic Grand Piano 3 *

Acoustic Grand Piano 4 *

452

New Age Pad *

Acoustic Grand Piano 1

Acoustic Grand Piano 2

Acoustic Grand Piano 3 *

Acoustic Grand Piano 4 *

454

New Age Pad * 

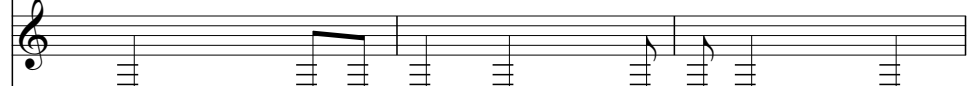
Acoustic Grand Piano 1 

Acoustic Grand Piano 2 

Acoustic Grand Piano 3 * 

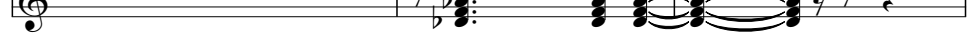
Acoustic Grand Piano 4 * 

457

New Age Pad * 

Acoustic Grand Piano 1 

Acoustic Grand Piano 2 

Acoustic Grand Piano 3 * 

Acoustic Grand Piano 4 * 

460

New Age Pad * 

Acoustic Grand Piano 1 

Acoustic Grand Piano 2 

Acoustic Grand Piano 3 * 

Acoustic Grand Piano 4 * 

463

New Age Pad * 

Acoustic Grand Piano 1 

Acoustic Grand Piano 2 

Acoustic Grand Piano 3 * 

Acoustic Grand Piano 4 * 

466

New Age Pad * 

Acoustic Grand Piano 1 

Acoustic Grand Piano 2 

Acoustic Grand Piano 4 * 

469

New Age Pad * 

Acoustic Grand Piano 1 

Acoustic Grand Piano 2 

Acoustic Grand Piano 3 * 

Acoustic Grand Piano 4 * 

472

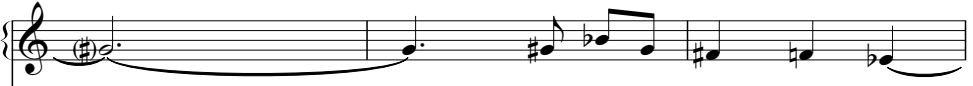
New Age Pad * 

Acoustic Grand Piano 1 

Acoustic Grand Piano 2 

Acoustic Grand Piano 3 * 

Acoustic Grand Piano 4 * 

475

New Age Pad * 

Acoustic Grand Piano 1 

Acoustic Grand Piano 2 

Acoustic Grand Piano 3 * 

Acoustic Grand Piano 4 * 

478

New Age Pad * 

Acoustic Grand Piano 1 

Acoustic Grand Piano 2 

Acoustic Grand Piano 3 * 

Acoustic Grand Piano 4 * 

481

New Age Pad *

Acoustic Grand Piano 1

Acoustic Grand Piano 2

Acoustic Grand Piano 3 *

Acoustic Grand Piano 4 *

484

New Age Pad *

Acoustic Grand Piano 1

Acoustic Grand Piano 2

Acoustic Grand Piano 3 *

Acoustic Grand Piano 4 *

487

New Age Pad *

Acoustic Grand Piano 1

Acoustic Grand Piano 2

Acoustic Grand Piano 4 *

♩ = 93,750000

490

Overdriven Guitar - Lead

Acoustic Grand Piano 1

Acoustic Grand Piano 2

493

Snare Drum

Kick Drum

Closed Hi-Hat

Side Stick

Melodic Tom *

Overdriven Guitar - Lead

Distortion Guitar

Overdriven Guitar - Backup 1

Overdriven Guitar - Backup 2

Fretless Bass Guitar

Rock Organ Chord

New Age Pad *

Acoustic Grand Piano 1

Acoustic Grand Piano 2

Acoustic Grand Piano 3 *

Acoustic Grand Piano 4 *

Snare Drum

Sam Eassa - Klisje Paa Klisje

♩ = 150,000,000 ♩ = 150,000,000 ♩ = 150,000,000 ♩ = 150,000,000

3/4 2 3 5 6

20 ♩ = 150,000,000 ♩ = 150,000,000

27 ♩ = 150,000,000

34 ♩ = 150,000,000

41 ♩ = 150,000,000 ♩ = 150,000,000

48 ♩ = 150,000,000

55 ♩ = 150,000,000

62 ♩ = 150,000,000 ♩ = 150,000,000

69 ♩ = 150,000,000

76 ♩ = 150,000,000

Snare Drum

83 $\text{♩} = 150,000000$ $\text{♩} = 150,000000$

90 $\text{♩} = 150,000000$

97 $\text{♩} = 150,000000$

104 $\text{♩} = 150,000000$ $\text{♩} = 150,000000$

111 $\text{♩} = 150,000000$

118 $\text{♩} = 150,000000$

125 $\text{♩} = 150,000000$

132 $\text{♩} = 150,000000$ $\text{♩} = 150,000000$

139 $\text{♩} = 150,000000$

146 $\text{♩} = 150,000000$ $\text{♩} = 75,000000$

Snare Drum

3

153 $\text{♩} = 187,500000$ $\text{♩} = 187,500000$ $\text{♩} = 250,000000$ $\text{♩} = 250,000000$

3 7 2

169 $\text{♩} = 93,999985$ $\text{♩} = 187,500000$ $\text{♩} = 187,500000$

175 $\text{♩} = 187,500000$

182 $\text{♩} = 187,500000$

189 $\text{♩} = 187,500000$

196 $\text{♩} = 187,500000$ $\text{♩} = 187,500000$

203 $\text{♩} = 187,500000$

210 $\text{♩} = 187,500000$

217 $\text{♩} = 187,500000$ $\text{♩} = 187,500000$ $\text{♩} = 187,500000$ $\text{♩} = 187,500000$

2 3 3

Snare Drum

228 ♩ = 93,750000

233 ♩ = 93,750000

238 ♩ = 93,750000

243 ♩ = 93,750000

248 ♩ = 93,750000

253 ♩ = 93,750000

258 ♩ = 93,750000

263

268 ♩ = 75,000000 ♩ = 150,000000 ♩ = 150,000000

6 10 6

292 ♩ = 150,000000 ♩ = 150,000000 ♩ = 150,000000 ♩ = 150,000000 ♩ = 150,000000

5 11 5 5 6

Snare Drum

324 ♩ = 150,000000 ♩ = 150,000000 ♩ = 150,000000 ♩ = 187,500000

5 5

338 ♩ = 187,500000 ♩ = 187,500000

4

347 ♩ = 187,500000

354 ♩ = 187,500000

361 ♩ = 187,500000 ♩ = 187,500000

368 ♩ = 187,500000

375 ♩ = 187,500000

381 ♩ = 187,500000

387 ♩ = 187,500000

393 ♩ = 187,500000 ♩ = 187,500000

Kick Drum

Sam Eassa - Klisje Paa Klisje

68 150,000,000 150,000,000

2 3

12 150,000,000

19 150,000,000 150,000,000

26 150,000,000

34 150,000,000

41 150,000,000 150,000,000

48 150,000,000

56 150,000,000 150,000,000

63

68 150,000,000

2

Kick Drum

73 ♩ = 150,000000 ♩ = 150,000000

80 ♩ = 150,000000

87 ♩ = 150,000000 ♩ = 150,000000

95 ♩ = 150,000000

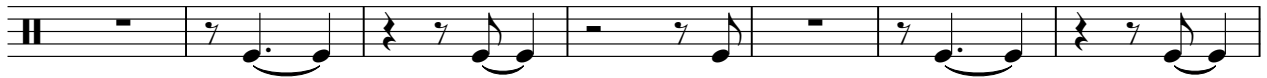

102 ♩ = 150,000000

109 ♩ = 150,000000

116 ♩ = 150,000000 ♩ = 150,000000

123 ♩ = 150,000000

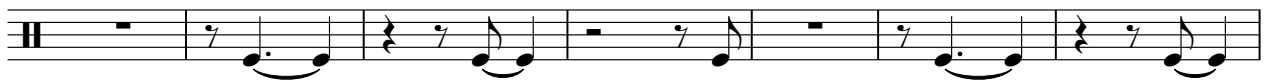

130 ♩ = 150,000000 ♩ = 150,000000

138 ♩ = 150,000000

Kick Drum
 ♪ = 150,000000

3
 ♪ = 75,000000

145

153

♪ = 75,000,000,000,000,000,000 ♪ = 187,500,000,000,000,000,000 ♪ = 225,000,000,000,000,000,000 ♪ = 187,500,000,000,000,000,000

170

♪ = 187,500000

177

♪ = 187,500000

184

♪ = 187,500000

♪ = 187,50000

191

♪ = 187,500000

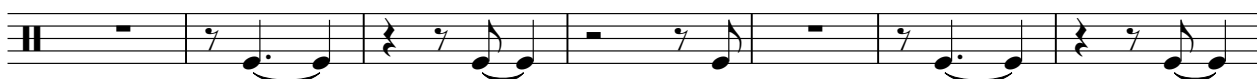

198

♪ = 187,500000

205

♪ = 187,500000

212

♪ = 187,500000

♪ = 187,500000

218

♪ = 187,500000

♪ = 187,500000

Kick Drum

224 $\text{♩} = 187,500000$ $\text{♩} = 93,750000$

231 $\text{♩} = 93,750000$

237 $\text{♩} = 93,750000$

243 $\text{♩} = 93,750000$

249 $\text{♩} = 93,750000$ $\text{♩} = 93,750000$

255 $\text{♩} = 93,750000$

261

267 $\text{♩} = 75,0000000000$ $\text{♩} = 150,000000$

5 **10**

286 $\text{♩} = 150,0000000000$ $\text{♩} = 150,000000$ $\text{♩} = 150,000000$ $\text{♩} = 150,000000$

6 **5** **11** **5** **5**

318 $\text{♩} = 150,0000000000$ $\text{♩} = 150,000000$ $\text{♩} = 150,000000$

6 **5** **5**

Kick Drum

336

♩ = 187,500000

♩ = 187,500000

4

345

♩ = 187,500000

350

♩ = 187,500000

355

♩ = 187,500000

360

♩ = 187,500000

365

♩ = 187,500000

370

♩ = 187,500000

375

♩ = 187,500000

380

♩ = 187,500000

385

♩ = 187,500000

V.S.

Kick Drum

♩ = 187,500000

390

395

♩ = 187,500000

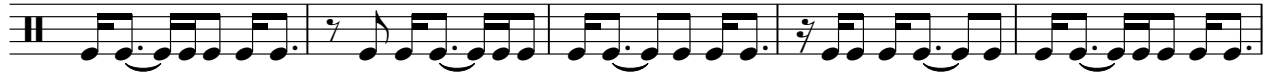

400

♩ = 187,500000

405

♩ = 187,500000

410

♩ = 187,500000

415

420 ♩ = 187,500000

425 ♩ = 187,500000

430

♩ = 187,500000

435

♩ = 187,500000

♩ = 93,750000

♩ = 75,000000

Kick Drum

440

♩ = 50,000000

♩ = 48,300000

♩ = 93,750000

47

8

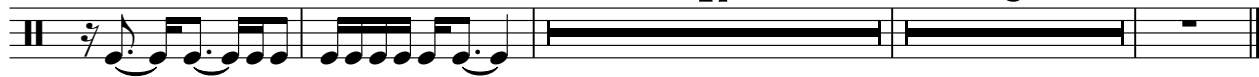

Closed Hi-Hat

Sam Eassa - Klisje Paa Klisje

~~68~~ ~~150,000000~~ = 150,000000 ♩ = 150,000000

2 3

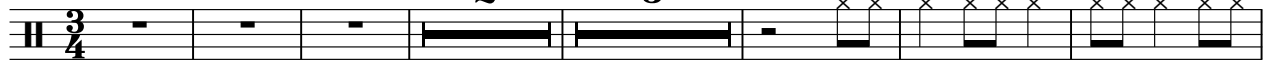

12 ♩ = 150,000000

18 ♩ = 150,000000

24 ♩ = 150,000000 ♩ = 150,000000

31 ♩ = 150,000000

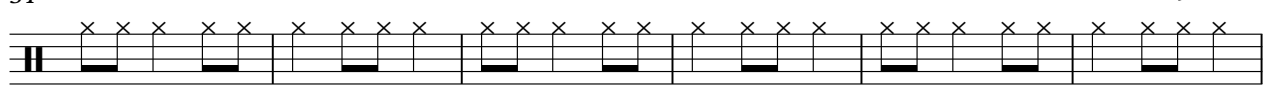

37 ♩ = 150,000000

43 ♩ = 150,000000

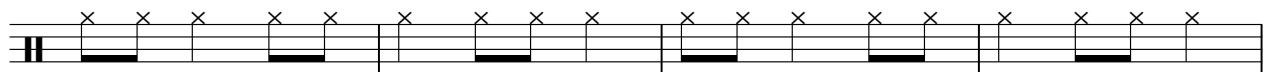

47

2

Closed Hi-Hat

52 ♩ = 150,000000

♩ = 150,000000

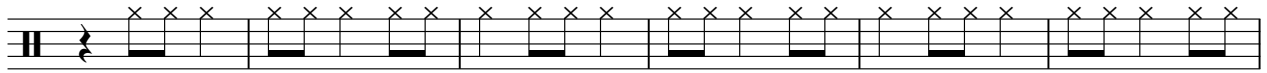

58

♩ = 150,000000

64

♩ = 150,000000

70

♩ = 150,000000

77

♩ = 150,000000

83

♩ = 150,000000

89

♩ = 150,000000

♩ = 150,000000

96

♩ = 150,000000

102

♩ = 150,000000

108

♩ = 150,000000

Closed Hi-Hat

114

♩ = 150,000000

120

♩ = 150,000000

126

♩ = 150,000000

132

♩ = 150,000000

♩ = 150,000000

139

♩ = 150,000000

145

♩ = 150,000000

151

♩ = 75,000000

♩ = 75,000000

156

♩ = 83,33333333333333 7 ♩ = 125,000000 ♩ = 187,500000 ♩ = 250,000000 ♩ = 250,000000 2

Closed Hi-Hat

169 $\text{♩} = 93,750000$ 93,750000 0071 $\text{♩} = 187,5000$

175 $\text{♩} = 187,500000$

181 $\text{♩} = 187,500000$

187 $\text{♩} = 187,500000$

193 $\text{♩} = 187,500000$

199 $\text{♩} = 187,500000$

205 $\text{♩} = 187,500000$

211 $\text{♩} = 187,500000$

217 $\text{♩} = 187,500000$ $\text{♩} = 187,500000$ $\text{♩} = 187,5000$

223 $\text{♩} = 187,500000$ $\text{♩} = 93,750000$

6

Closed Hi-Hat

324 ♪ = 150,000000 **5** ♪ = 150,000000 **5** ♪ = 150,000000 ♪ = 187,500000

339 ♪ = 187,500000 **5** ♪ = 187,500000 **5** ♪ = 187,500000 **6** ♪ = 187,500000 **5**

361 ♪ = 187,500000 **5** ♪ = 187,500000 **6** ♪ = 187,500000 **5** ♪ = 187,500000 **5** ♪ = 187,500000 **6** ♪ = 187,500000 **6**

388 ♪ = 187,500000 **5** ♪ = 187,500000 **5** ♪ = 187,500000 **6** ♪ = 187,500000 **5** ♪ = 187,500000 **5**

414 ♪ = 187,500000 **6** ♪ = 187,500000 **5** ♪ = 187,500000 **5** ♪ = 187,500000 **6** ♪ = 187,500000 **2**

438 ♪ = 93,750000 ♪ = 75,000000 ♪ = 48,000000 **48** ♪ = 93,750000 **8**

Side Stick

Sam Eassa - Klisje Paa Klisje

5 150,000000 150,000000 150,000000

3/4 2 3

12 150,000000

19 150,000000 150,000000 150,000000 150,000000

5 5 6 5

41 150,000000 150,000000 150,000000 150,000000

5 6 5 5 6

68 150,000000 150,000000 150,000000 150,000000

5 5 6 5 5

94 150,000000 150,000000 150,000000

6 5 5 6 5

121 150,000000 150,000000 150,000000 150,000000

5 6 5 5 6

148 150,000000 75,000000 75,000000 75,000000 75,000000 75,000000 75,000000

4 3 7

164 187,500000 250,000000 250,000000 250,000000 250,000000 187,500000

2 5 6

Side Stick

180 $\text{♩} = 187,500000$ $\text{♩} = 187,500000$

188 $\text{♩} = 187,500000$

196 $\text{♩} = 187,500000$ $\text{♩} = 187,500000$

204 $\text{♩} = 187,500000$

212 $\text{♩} = 187,500000$ $\text{♩} = 187,500000$

220 $\text{♩} = 187,500000$ $\text{♩} = 187,500000$ $\text{♩} = 187,500000$

228 $\text{♩} = 93,750000$ $\text{♩} = 93,750000$ $\text{♩} = 93,750000$ $\text{♩} = 93,750000$ $\text{♩} = 93,750000$

5 5 6 5 5

254 $\text{♩} = 93,750000$ $\text{♩} = 93,750000$ $\text{♩} = 75,000000$ $\text{♩} = 150,000000$ $\text{♩} = 150,000000$

6 10 6 10 6

292 $\text{♩} = 150,000000$ $\text{♩} = 150,000000$ $\text{♩} = 150,000000$ $\text{♩} = 150,000000$ $\text{♩} = 150,000000$

5 11 5 5 6

324 $\text{♩} = 150,000000$ $\text{♩} = 150,000000$ $\text{♩} = 150,000000$ $\text{♩} = 187,500000$

338

$\text{♩} = 187,500000$

344

$\text{♩} = 187,500000$

$\text{♩} = 187,500000$

$\text{♩} = 187,500000$

366

$\text{♩} = 187,500000$

$\text{♩} = 187,500000$

$\text{♩} = 187,500000$

393

$\text{♩} = 187,500000$

$\text{♩} = 187,500000$

$\text{♩} = 187,500000$

$\text{♩} = 187,500000$

420

$\text{♩} = 187,500000$

$\text{♩} = 187,500000$

$\text{♩} = 187,500000$

$\text{♩} = 93,750000$

439

$\text{♩} = 75,000000$

$\text{♩} = 48,750000$

$\text{♩} = 93,750000$

Melodic Tom *

Sam Eassa - Klisje Paa Klisje

Melodic Tom *

♩ = 187,500000

170

♩ = 187,500000

176

185

212

225

233

238

244

250

256

Melodic Tom *

270 $\text{♩} = 75,000000$ $\text{♩} = 150,000000$ $\text{♩} = 150,000000$ $\text{♩} = 150,000000$ $\text{♩} = 150,000000$

6 10 6 5 11

308 $\text{♩} = 150,000000$ $\text{♩} = 150,000000$ $\text{♩} = 150,000000$ $\text{♩} = 150,000000$ $\text{♩} = 150,000000$

5 5 6 5 5

335 $\text{♩} = 187,500000$

340 $\text{♩} = 187,500000$ $\text{♩} = 187,500000$

346 3 5 5

361 $\text{♩} = 187,500000$ $\text{♩} = 187,500000$ $\text{♩} = 187,500000$ $\text{♩} = 187,500000$ $\text{♩} = 187,500000$

5 6 5 5 6

388 $\text{♩} = 187,500000$ $\text{♩} = 187,500000$ $\text{♩} = 187,500000$ $\text{♩} = 187,500000$ $\text{♩} = 187,500000$

5 5 6 5 5

414 $\text{♩} = 187,500000$ $\text{♩} = 187,500000$ $\text{♩} = 187,500000$ $\text{♩} = 187,500000$ $\text{♩} = 93,750000$

6 5 5 6 2

439 $\text{♩} = 75,000000$ $\text{♩} = 50,000000$ $\text{♩} = 48,30750000$

442 47 8 $\text{♩} = 93,750000$

Overdriven Guitar - Lead

Sam Eassa - Klisje Paa Klisje

2 3 5 6

20 5 5

35

42

49 4

57 5 6 4

75

83

87

93

♩ = 150,000,000

V.S.

Overdriven Guitar - Lead

- Staff 8 (152):** Multiple tempo markings: $\text{♩} = 75,000,000$, $\text{♩} = 75,000,000$, $\text{♩} = 75,000,000$, $\text{♩} = 75,000,000$, $\text{♩} = 187,500,000$, $\text{♩} = 250,000,000$, $\text{♩} = 250,000,000$. Includes rests with time signatures 3, 7, and 2.
- Staff 9 (169):** Tempo markings $\text{♩} = 92,500,000$, $\text{♩} = 92,500,000$, $\text{♩} = 92,500,000$, $\text{♩} = 187,500,000$, $\text{♩} = 187,500,000$. Includes rests with time signatures 5, 6, and 5.

♩ = 187,500000 Overdriven Guitar - Lead 3

196

♩ = 187,500000 4 6 ♩ = 187,500000

200

♩ = 187,500000 ♩ = 187,500000 ♩ = 187,500000 ♩ = 187,500000 ♩ = 187,500000 ♩ = 187,500000

212

5 3 2 3 3 5

♩ = 93,750000 ♩ = 93,750000 ♩ = 93,750000 ♩ = 93,750000 ♩ = 93,750000

233

5 6 5 5 6

♩ = 93,750000 5

260

♩ = 75,000000 ♩ = 150,000000 ♩ = 150,000000 ♩ = 150,000000

270

5 10 6 5

♩ = 150,000000 ♩ = 150,000000 ♩ = 150,000000 ♩ = 150,000000 ♩ = 150,000000

297

11 5 5 6 5

♩ = 150,000000 ♩ = 150,000000 ♩ = 187,500000 ♩ = 187,500000

329

5 3 3 5 5

4

♩ = 187,500000

350

Overdriven Guitar - Lead

♩ = 187,500000

355

♩ = 187,500000

361

♩ = 187,500000

367

♩ = 187,500000

374

♩ = 187,500000

381

♩ = 187,500000

386

♩ = 187,500000

392

♩ = 187,500000

395

♩ = 187,500000

398

Overdriven Guitar Lead

403 $\text{♩} = 187,500000$

407 $\text{♩} = 187,500000$

414 $\text{♩} = 187,500000$ $\text{♩} = 187,500000$

421 $\text{♩} = 187,500000$

429 $\text{♩} = 187,500000$

432

435 $\text{♩} = 150,000000$ $\text{♩} = 93,750000$ $\text{♩} = 75,000000$

441 $\text{♩} = 48,000000$ $\text{♩} = 93,750000$

Sam Eassa - Klisje Paa Klisje

Distortion Guitar

$\text{♩} = 150,000000$ $\text{♩} = 150,000000$ $\text{♩} = 150,000000$ $\text{♩} = 150,000000$

2 **3** **5** **6**

E
B
G
A
D
A
B
E
A

20 $\text{♩} = 150,000000$ $\text{♩} = 150,000000$ $\text{♩} = 150,000000$ $\text{♩} = 150,000000$

5 **5** **6** **5** **5**

T
A
B

46 $\text{♩} = 150,000000$ $\text{♩} = 150,000000$ $\text{♩} = 150,000000$ $\text{♩} = 150,000000$

6 **5** **5** **6** **5**

T
A
B

73 $\text{♩} = 150,000000$

T
A
B

6 6 6 6 6 6 6 1 1 3 3 1 1 3 0
 6 6 6 6 6 6 6 ? ? ? ? 1 1 ? 0

78 $\text{♩} = 150,000000$

T
A
B

0 4 4 6 6 6 6 6 3 1 1 4 1 4 1 4
 0 ? ? 6 6 6 6 6 1 1 1 1 4 1 4 1 4
 ? ? ? ? ? ? 1 4 1 4 1 4

84 $\text{♩} = 150,000000$ $\text{♩} = 150,000000$

T
A
B

4 6 6 6 6 6 6 6 1 3 3 3 1 1 3 0 0 4 6 6
 4 6 6 6 6 6 6 6 ? ? ? ? 1 1 ? 0 0 ? 6 6
 ? ? ? ? ? ? 1 1 ? 0 0 ? 6 6

90 $\text{♩} = 150,000000$

T
A
B

6 6 1 1 1 3 3 3 3
 6 6 ? ? ? ? ? ? ? ?

95 $\text{♩} = 150,000000$ $\text{♩} = 150,000000$ $\text{♩} = 150,000000$

5 **5** **5** **6**

T
A
B

T																		
A																		
B	6	6	6	6	6	6	1	3	3	3	1	1	3	0	0	4	6	6
	6	6	6	6	6	6	?	?	?	?	1	1	?	0	0	6	6	

122 ♩ = 150,000000

T																		
A																		
B	6	6	6	3	1	1	1	4	1	4	1	4	4	6	6	6	6	6
	6	6	6	1	1	1	?	?	?	1	4	4	6	6	6	6	6	

128 ♩ = 150,000000

T																		
A																		
B	6	6	6	1	3	3	3	1	3	0	4	4	6	6	6	6	1	1
	6	6	6	?	?	?	?	1	3	0	4	6	6	6	6	6	1	1

134 ♩ = 150,000000 5 6 4 ♩ = 150,0000000000 ♩ = 75,000000

T														
A														
B	1	1	3	3	3	-----			-----			-----		
	?	?	?	?	?	-----			-----			-----		

153 ♩ = 75,000000 3 7 2 ♩ = 187,5000000 ♩ = 250,0000000 ♩ = 250,0000000 ♩ = 250,0000000

T										
A										
B	-----			-----			-----			3
	-----			-----			-----			3

170 ♩ = 187,500000?

T															
A															
B	3	1	3	3	3	3	3	3	0	0	1	0	3	3	3
	?	?	?	?	?	?	?	?	0	0	1	0	3	3	3

176 ♩ = 187,500000?

T														
A														
B	1	3	3	3	3	3	3	0	0	1	0	0	3	3
	?	?	?	?	?	?	?	0	0	1	0	0	3	3

181 ♩ = 187,500000?

T														
A														
B	3	3	0	0	1	3	3	3	3	3	1	1	3	3
	?	?	0	0	1	3	3	3	3	3	1	1	3	3

187 ♩ = 187,500000?

T														
A														
B	0	0	0	1	3	3	3	3	3	1	1	3	3	3
	0	0	0	1	3	3	3	3	3	1	1	3	3	3

192 ♩ = 187,500000? ?

T														
A														
B	3	0	0	0	1	3	3	3	3	1	1	3	3	0
	?	0	0	0	1	3	3	3	3	1	1	3	3	0

? ? ? ?

204

T															
A															
B	0	1	3	3	3	3	3	1	1	3	3	1	1	1	1
	0	1	3	3	3	3	3	1	1	3	3	1	1	1	1

♩ = 187,500000

210

T																	
A																	
B	2	2	2	2	3	3	3	1	3	3	3	1	1	1	1	2	2
	?	?	?	?	?	?	?	?	?	?	?	?	?	?	?	?	?

♩ = 187,500000

216

T																	
A																	
B	2	3	3	3	1	3	3	1	1	1	2	2	2	2			
	?	?	?	?	?	?	?	?	?	?	?	?	?	?	?	?	?

♩ = 187,500000

♩ = 187,500000

♩ = 187,500000

223

T																	
A																	
B	3	3	3	1	3	3	1	1	1	1	1	1	1	1	1	1	1
	?	?	?	?	?	?	?	?	?	?	?	?	?	?	?	?	?

♩ = 187,500000

♩ = 93,750000

♩ = 93,750000

♩ = 93,750000

3

5

5

6

244

T																	
A																	
B	3																

♩ = 93,750000

♩ = 93,750000

♩ = 93,750000

5

5

6

5

266

T																	
A																	
B																3	3

♩ = 75,000000

♩ = 150,000000

5

276

T																	
A	6	6	0	0	1	1	6	6	0	0							
B	6	6	5	5	3	3	1	1	6	6	5	5					

♩ = 150,000000

♩ = 150,000000

♩ = 150,000000

♩ = 150,000000

10

6

5

11

5

313

T																	
A																	
B																	

♩ = 150,000000

♩ = 150,000000

♩ = 150,000000

5

6

5

329

T																	
A																	
B																	

♩ = 150,000000

♩ = 150,000000

♩ = 187,500000

5

3

3

T																	
A																	
B																	

T													
A													
B	1	0		0			1	0	4	4	0		1
	1	0	4	0	4	3	1	0	4	4	4	5	1
346			?		?	?			?				

♩ = 187,500000

T																
A																
B	0	4	0				1	0	4	4	4	0		1	0	4
	0	?	0	4	3		1	0	4	4	4	5		1	0	4
352			?	?	?				?							?

♩ = 187,500000

T																		
A																		
B	0	4	3				1	0	4	4	4	0		1	0	4	0	4
	0	?	?				1	0	4	4	4	5		1	0	4	0	4
358			?	?					?							?		?

♩ = 187,500000

T																				
A																				
B	3						1	0	4	4	4	0		1	0	4	0	4	3	
	?						1	0	4	4	4	5		1	0	4	0	4	3	
364									?							?		0	?	?

♩ = 187,500000

T																				
A																				
B	1	0	4	4	4	0								3	2	1				3
	1	0	?	4	4	5								3	2	1				3
370																				

♩ = 187,500000

T																							
A																							
B	2	1	6	6	2									1	0	4	0	4	3	1	0	4	
	2	1	6	6	0									1	0	?	0	?	?	1	0	?	
376																							

♩ = 187,500000

T																							
A																							
B	4	4	0											3	2	1							
	4	4	5											3	2	1							
382																							

♩ = 187,500000

T																									
A	2																								
B	0													6	0	4	4	4	0						
														6	5	4	5	4	3	6	5	4	2	2	3
388																									

♩ = 187,500000

T																								
A																								
B	3	2	1	2	1	0								3	2	1								
	3	2	1	2	1	0								3	2	1								
394																								

♩ = 187,500000

T																								
A	0	4	0																					
B	5	4	5	4	3									6	0	4	4	4	0					
	5	4	5	4	3									6	5	4	2	2	3					

T														
A						2								
B	2	1	0	3	2	1	6	6	0	1	0	4	0	4
	2	1	0	3	2	1	6	6	0	1	0	?	0	?

406

♩ = 187,500000

T														
A														
B	3		1	0	4	4	4	0	3	2	1	2	1	0
	?		1	0	?	4	4	5	3	2	1	2	1	0

412

♩ = 187,500000

T														
A						2								
B	3	2	1	6	6	0	1	0	4	0	4	3		1
	3	2	1	6	6	0	1	0	?	0	?	?		1

418

♩ = 187,500000

T															
A															
B	0	4	4	4	0	6	0	4	0	4	3		6	4	
	0	?	4	4	5	6	5	4	5	4	3		6	5	4

424

♩ = 187,500000

T															
A	4	4	0												
B	2	2	3		3	2	1	2	1	0	3	2	1	6	6
					3	2	1	2	1	0	3	2	1	6	6

430

♩ = 187,500000

T														
A	2													0
B	0		6	0	4	0	4	3	6	0	4	4	4	0
			6	5	4	5	4	3	6	5	4	2	2	3

436

♩ = 187,500000 ♩ = 93,750000 ♩ = 75,000000 ♩ = 50,000000

T																						
A																						
B	1	4	4	3	4	3	1	0	4	3	3	4	3	1	0	4	3	3	4	3	1	
	1	?	?	?	?	?	1	0	?	?	?	?	?	?	1	0	?	?	?	?	?	1

441

♩ = 48,000000

47

♩ = 93,750000

8

T														
A														
B	4	4												
	?	?												

Sam Eassa - Klisje Paa Klisje

Overdriven Guitar - Backup 1

Tempo: 150,000,000

System 1: Fret numbers 2, 3, 5, 6. Rhythmic markings: 150,000,000.

System 2: Fret numbers 5, 5, 6, 5, 5. Rhythmic markings: 150,000,000.

System 3: Fret numbers 6, 5, 5, 6, 5. Rhythmic markings: 150,000,000.

System 4: Fret numbers 6, 6, 6, 6. Rhythmic markings: 150,000,000.

System 5: Fret numbers 6, 5, 5, 6. Rhythmic markings: 150,000,000.

System 6: Fret numbers 6, 6, 6, 6. Rhythmic markings: 150,000,000.

System 7: Fret numbers 6, 6, 6, 6. Rhythmic markings: 150,000,000.

System 8: Fret numbers 6, 6, 6, 6. Rhythmic markings: 150,000,000.

System 9: Fret numbers 5, 6, 4, 3. Rhythmic markings: 150,000,000, 75,000,000, 75,250,000,000.

System 10: Fret numbers 7, 2. Rhythmic markings: 125,000,000, 187,500,000, 250,000,000, 250,000,000.

2 169 $\text{♩} = 93,750000$ 932000000071

Overdriven Guitar - Backup 1

$\text{♩} = 187,500000$

T							
A							
B							
	?	?	?	?	0	0	0

176

$\text{♩} = 187,500000$

T							
A							
B							
	?		?	?	0	0	?

183

$\text{♩} = 187,500000$

$\text{♩} = 187,500000$

T							
A							
B							
	3	3		?	?	3	3

191

$\text{♩} = 187,500000$

T							
A							
B							
	?	?		3	3		?

198

$\text{♩} = 187,500000$

T							
A							
B							
		3	3		3	3	3

205

$\text{♩} = 187,500000$

T							
A							
B							
	?	?	?	3	3	3	1

211

$\text{♩} = 187,500000$

T							
A							
B							
			3	3	3	1	1

217

$\text{♩} = 187,500000$

$\text{♩} = 187,500000$

$\text{♩} = 187,500000$

2

T							
A							
B							
		3	3		3	1	1

225

$\text{♩} = 187,500000$

$\text{♩} = 93,750000$

$\text{♩} = 93,750000$

$\text{♩} = 93,750000$

3

5

5

6

5

T							
A							
B							

249

$\text{♩} = 93,750000$

$\text{♩} = 93,750000$

$\text{♩} = 93,750000$

5

6

6

T							
A							
B							

6 6 6 6 5 5

269

♩ = 75,000000 Overdrive 6 Backup 1 ♩ = 150,000000 3

6 10 6 5

297

♩ = 150,000000 ♩ = 150,000000 ♩ = 150,000000 ♩ = 150,000000 ♩ = 150,000000

11 5 5 6 5

329

♩ = 150,000000 ♩ = 150,000000 ♩ = 187,500000 ♩ = 187,500000

5 3 3

343

♩ = 187,500000

349

♩ = 187,500000

355

♩ = 187,500000

361

♩ = 187,500000

♩ = 187,500000

367

♩ = 187,500000

373

♩ = 187,500000

378

♩ = 187,500000

V.S.

388 $\text{♩} = 187,500000$

393 $\text{♩} = 187,500000$

398 $\text{♩} = 187,500000$

403 $\text{♩} = 187,500000$

408 $\text{♩} = 187,500000$

414 $\text{♩} = 187,500000$

420 $\text{♩} = 187,500000$

425 $\text{♩} = 187,500000$

430 $\text{♩} = 187,500000$

435

Overtones of the 1st harmonic

$\text{♩} = 93,750000$ $\text{♩} = 75,000$

T								
A								
B								
	3		3 3		3 ? ?		?	?

440

$\text{♩} = 50,000000$

$\text{♩} = 48,93750000$
48

$\text{♩} = 93,750000$
8

T					
A	-----		-----		
B	-----		-----		

Sam Eassa - Klisje Paa Klisje

Overdriven Guitar - Backup 2

150,000000 2 3 5 6 = 150,000000 = 150,000000 = 150,000000 = 150,000000

20 = 150,000000 = 150,000000 = 150,000000 = 150,000000 = 150,000000

46 = 150,000000 = 150,000000 = 150,000000 = 150,000000 = 150,000000

74 = 150,000000

82 = 150,000000

89 = 150,000000 = 150,000000 = 150,000000 = 150,000000

110 = 150,000000 = 150,000000 = 150,000000

122 = 150,000000

130 = 150,000000 = 150,000000 = 150,000000

148 = 150,000000 = 75,000000 = 187,500000 = 187,500000 = 250,000000 = 250,000000

269 $\text{♩} = 75,000000$ $\text{♩} = 150,000000$ $\text{♩} = 150,000000$ - Backup 2 $\text{♩} = 150,000000$ $\text{♩} = 150,000000$ 3

6 10 6 5

297 $\text{♩} = 150,000000$ $\text{♩} = 150,000000$ $\text{♩} = 150,000000$ $\text{♩} = 150,000000$ $\text{♩} = 150,000000$

11 5 5 6 5

329 $\text{♩} = 150,000000$ $\text{♩} = 150,000000$ $\text{♩} = 150,000000$ $\text{♩} = 187,500000$ $\text{♩} = 187,500000$ 3

5 3 3

343 $\text{♩} = 187,500000$

350 $\text{♩} = 187,500000$ $\text{♩} = 187,500000$

357 $\text{♩} = 187,500000$

364 $\text{♩} = 187,500000$

370 $\text{♩} = 187,500000$

4 377

♩ = 187,500000

Overdriven Guitar - Backup 2

T
A
B

? 0 0 0 0 | 0 0 0 0 0 | 0 0 0 0 | 0 0 0 0

381

♩ = 187,500000

T
A
B

0 0 0 | 0 0 3 | 3 3 3 | 3 3 3 | 3 3

385

♩ = 187,500000

T
A
B

3 3 3 3 | 3 3 3 3 | 3 3 | 3 0 0 0

389

T
A
B

0 0 0 | 0 0 0 | 0 0 0 | 0 0 0

393

♩ = 187,500000

T
A
B

0 0 3 3 | 3 3 3 | 3 3 3 3 | 3 3 3 3 | 3 3 3 3

397

♩ = 187,500000

T
A
B

3 3 3 | 3 3 0 | 0 0 0 | 0 0 0 | 0 0 0

401

♩ = 187,500000

T
A
B

0 0 0 0 | 0 0 0 0 | 0 0 0 0 | 0 0 0 0

406

♩ = 187,500000

T
A
B

? ? ? | ? | 2 2 | 0 0 0

413

♩ = 187,500000

T
A
B

0 | 0 0 | ? ? ? | ?

420

♩ = 187,500000

T
A
B

3 3 3 | 3 3 3 | 3 3 3 | 3 3 3 3 | 3 3 3

424

Overdrives Guitars Backup 2

5

424

♩ = 187,500000

T
A
B

3 3 | 3 3 0 0 0 | 0 0 0 0 | 0 0 0 0

428

♩ = 187,500000

T
A
B

0 0 0 0 | 0 0 0 0 | 0 0 3 | 3 3 3

432

T
A
B

3 3 | 3 3 3 3 | 3 3 3 3 | 3 3 3

436

♩ = 150,000000 ♩ = 187,500000 ♩ = 107,139984 ♩ = 93,750000 ♩ = 75,000000 ♩ = 50,000000

T
A
B

3 ? ? | ? ? | ? ? |

441

♩ = 48,000000
48

♩ = 93,750000
8

T
A
B

Fretless Bass Guitar

Sam Eassa - Klisje Paa Klisje

♩ = 150,000000

2 2

10 ♩ = 150,000000

15

20 ♩ = 150,000000

25 ♩ = 150,000000

30 ♩ = 150,000000

35 ♩ = 150,000000

40 ♩ = 150,000000

45 ♩ = 150,000000

50 ♩ = 150,000000

V.S.

Fretless Bass Guitar

♩ = 150,000000

55

60

♩ = 150,000000

65

♩ = 150,000000

70

♩ = 150,000000

75

♩ = 150,000000

80

♩ = 150,000000

85

♩ = 150,000000

90

♩ = 150,000000

95

100

♩ = 150,000000

105 ♩ = 150,000000

110 ♩ = 150,000000

115 ♩ = 150,000000

120 ♩ = 150,000000

125 ♩ = 150,000000

130 ♩ = 150,000000

135 ♩ = 150,000000

141 ♩ = 150,000000

147 ♩ = 150,000000

♩ = 75,000000

153 ♩ = 75,000000000 ♩ = 83,333333333 ♩ = 187,500000000 ♩ = 252,500000000

169 $\text{♩} = 187,500000$
~~23,21,18,15,12,9,7,1~~

$\text{♩} = 187,500000$

175

$\text{♩} = 187,500000$

181

$\text{♩} = 187,500000$

187

$\text{♩} = 187,500000$

193

$\text{♩} = 187,500000$

199

$\text{♩} = 187,500000$

205

$\text{♩} = 187,500000$

211

$\text{♩} = 187,500000$

217

$\text{♩} = 187,500000$

$\text{♩} = 187,500000$

$\text{♩} = 187,500000$

2

225

$\text{♩} = 187,500000$

$\text{♩} = 93,750000$

$\text{♩} = 93,750000$

3

5

237

♩ = 93,750000

243

♩ = 93,750000

249

♩ = 93,750000

♩ = 93,750000

255

♩ = 93,750000

5

265

♩ = 75,000000

272

♩ = 150,000000

♩ = 150,000000

♩ = 150,000000

4

10

6

5

11

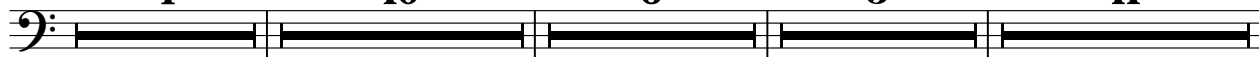

308

♩ = 150,000000

♩ = 150,000000

♩ = 150,000000

5

5

6

5

329

♩ = 150,000000

♩ = 150,000000

♩ = 187,500000

♩ = 187,500000

5

3

3

5

345 $\text{♩} = 187,500000$ 350 $\text{♩} = 187,500000$ 355 $\text{♩} = 187,500000$ 360 $\text{♩} = 187,500000$ 365 $\text{♩} = 187,500000$ 370 $\text{♩} = 187,500000$ 375 $\text{♩} = 187,500000$ 380 $\text{♩} = 187,500000$ 385 $\text{♩} = 187,500000$ 390 $\text{♩} = 187,500000$ 

395

$\text{♩} = 187,500000$

400

$\text{♩} = 187,500000$

405

$\text{♩} = 187,500000$

410

$\text{♩} = 187,500000$

415

420 $\text{♩} = 187,500000$

425 $\text{♩} = 187,500000$

430 $\text{♩} = 187,500000$

435 $\text{♩} = 158,7500000$ $\text{♩} = 158,7500000$ $\text{♩} = 93,7500000$

439 $\text{♩} = 75,0000000$ $\text{♩} = 50,0000000$ $\text{♩} = 48,0000000$ $\text{♩} = 93,7500000$

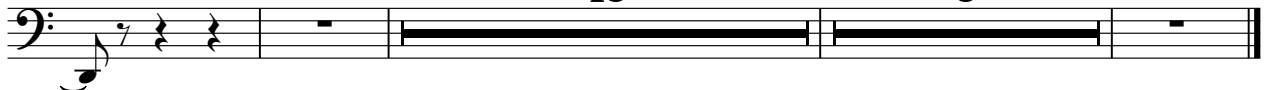

Sam Eassa - Klisje Paa Klisje

Rock Organ Chord

- Staff 1: Notes 1-4 with chord indicators 2, 3, 5, 6.
- Staff 2: Notes 5-9 with chord indicators 5, 5, 6, 5, 5.
- Staff 3: Notes 10-14 with chord indicators 6, 5, 5, 6, 5.
- Staff 4: Notes 15-19 with chord indicators 5, 6, 5, 5, 6.
- Staff 5: Notes 20-24 with chord indicators 5, 5, 6, 5, 5.
- Staff 6: Notes 25-29 with chord indicators 6, 5, 5, 6, 4.
- Staff 7: Notes 30-34 with chord indicators 3, 7.
- Staff 8: Notes 35-39 with chord indicators 2, 5, 5.

2

♩ = 187,500000

Rock Organ Chord

♩ = 187,500000

180

186

♩ = 187,500000

4

195

♩ = 187,500000

4

♩ = 187,500000

203

♩ = 187,500000

208

♩ = 187,500000

214

♩ = 187,500000

219

♩ = 187,500000

♩ = 187,500000

♩ = 187,500000

226

♩ = 93,750000

2

2

233

♩ = 93,750000

♩ = 93,750000

239

♩ = 93,750000

Rock Organ Chord

245 $\text{♩} = 93,750000$

251 $\text{♩} = 93,750000$

257 $\text{♩} = 93,750000$

265 $\text{♩} = 75,000000$ $\text{♩} = 150,000000$ $\text{♩} = 150,000000$ $\text{♩} = 150,000000$

4 6 10 6

4 6 10 6

292 $\text{♩} = 150,000000$ $\text{♩} = 150,000000$ $\text{♩} = 150,000000$ $\text{♩} = 150,000000$ $\text{♩} = 150,000000$

5 11 5 5 6

324 $\text{♩} = 150,000000$ $\text{♩} = 150,000000$ $\text{♩} = 150,000000$ $\text{♩} = 187,500000$ $\text{♩} = 187,500000$

5 5 3 3 5 5

350 $\text{♩} = 187,500000$ $\text{♩} = 187,500000$ $\text{♩} = 187,500000$ $\text{♩} = 187,500000$

6 5 5 6 5

377 $\text{♩} = 187,500000$ $\text{♩} = 187,500000$ $\text{♩} = 187,500000$ $\text{♩} = 187,500000$

5 6 5 5 6

4

Rock Organ Chord

404 $\text{♩} = 187,500000$ $\text{♩} = 187,500000$ $\text{♩} = 187,500000$ $\text{♩} = 187,500000$ $\text{♩} = 187,500000$

5 **5** **6** **5** **5**

430 $\text{♩} = 187,500000$ $\text{♩} = 187,500000$ $\text{♩} = 187,500000$ $\text{♩} = 187,500000$ $\text{♩} = 93,750000$ $\text{♩} = 75,000000$ $\text{♩} = 50,0000$

6 **2** - - -

441 $\text{♩} = 48,000000$ $\text{♩} = 93,750000$

48 **8** -

♩ = 150,000000 ♩ = 150,000000 ♩ = 150,000000

2 3 5

15

20 ♩ = 150,000000

25 ♩ = 150,000000

30 ♩ = 150,000000 ♩ = 150,000000 ♩ = 150,000000 ♩ = 150,000000

5 5 5 2

49 ♩ = 150,000000

55 ♩ = 150,000000

62 ♩ = 150,000000

68 ♩ = 150,000000

73 ♩ = 150,000000 ♩ = 150,000000 ♩ = 150,000000

5 6 5 5

94 $\text{♩} = 150,000000$

99 $\text{♩} = 150,000000$

103 $\text{♩} = 150,000000$

107 $\text{♩} = 150,000000$

111

115 $\text{♩} = 150,000000$ **3** $\text{♩} = 150,000000$ **5**

126 $\text{♩} = 150,000000000$ **6** $\text{♩} = 150,000000000$ **4** $\text{♩} = 150,000000$

141 $\text{♩} = 150,000000$

148 $\text{♩} = 150,000000$ $\text{♩} = 75,000000$

153 $\text{♩} = 75,000000000$ **2** $\text{♩} = 83,920000000$ **7** $\text{♩} = 187,500000$ $\text{♩} = 250,0000$

New Age Pad *

393 $\text{♩} = 187,500000$ $\text{♩} = 187,500000$

5 4

404 $\text{♩} = 187,500000$ $\text{♩} = 187,500000$ $\text{♩} = 187,500000$ $\text{♩} = 187,500000$

4 5 6 5

425 $\text{♩} = 187,500000$ $\text{♩} = 187,500000$ $\text{♩} = 187,500000$ $\text{♩} = 93,7500000$

3 6 2

440 $\text{♩} = 50,000000$ $\text{♩} = 98,060000$

5

452

459

465

472

479

485

New Age Pad *

488

♩ = 93,750000

7

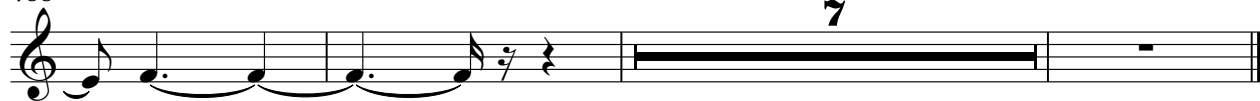

♩ = 150,000000

8 ♩ = 150,000000 5 6 5 5 6

36 ♩ = 150,000000 5 5 6 5 5

62 ♩ = 150,000000 6 5 5 6 5

89 ♩ = 150,000000 5 6 5 5 6

116 ♩ = 150,000000 5 5 6 5

137 ♩ = 150,000000 5 6 4 ♩ = 75,000000

Acoustic Grand Piano 1

Measure 153: $\text{♩} = 75,000,000$

Measure 157: $\text{♩} = 125,000,000$

Measure 161: $\text{♩} = 187,500,000$

Measure 164: $\text{♩} = 187,500,000$ and $\text{♩} = 250,000,000$

Measure 167: $\text{♩} = 250,000,000$ and $\text{♩} = 93,000,000$

Measure 174: $\text{♩} = 187,500,000$ and $\text{♩} = 187,500,000$

Measure 201: $\text{♩} = 187,500,000$, $\text{♩} = 187,500,000$, $\text{♩} = 187,500,000$, $\text{♩} = 187,500,000$, $\text{♩} = 187,500,000$

Measure 225: $\text{♩} = 187,500,000$, $\text{♩} = 93,750,000$, $\text{♩} = 93,750,000$, $\text{♩} = 93,750,000$, $\text{♩} = 93,750,000$

Measure 249: $\text{♩} = 93,750,000$, $\text{♩} = 93,750,000$, $\text{♩} = 93,750,000$, $\text{♩} = 75,000,000$, $\text{♩} = 150,000,000$

Measure 271: $\text{♩} = 150,000,000$

276 ♩ = 150,000000

281

286 ♩ = 150,000000

291 ♩ = 150,000000

296 ♩ = 150,000000

301

306 ♩ = 150,000000

311 ♩ = 150,000000

316 ♩ = 150,000000

321 ♩ = 150,000000

V.S.

♩ = 150,000000

326

331

150,000000

187,500000

2

3

340

187,500000

187,500000

187,500000

187,500000

187,500000

5

5

6

5

5

366

187,500000

187,500000

187,500000

187,500000

187,500000

6

5

5

6

5

393

187,500000

187,500000

187,500000

187,500000

187,500000

5

6

5

5

6

420

187,500000

187,500000

187,500000

187,500000

187,500000

187,500000

187,500000

187,500000

187,500000

187,500000

187,500000

5

5

6

2

93,750,000000

50

441

48,3060000

447

48,3060000

453

48,3060000

459

48,3060000

465

470

477

483

489

♩ = 93,750000

493

2

Acoustic Grand Piano 2

Sam Eassa - Klisje Paa Klisje

♩ = 125,00000

4 ♩ = 150,000000 ♩ = 150,000000

8 ♩ = 150,000000 3 6 ♩ = 150,000000

20 ♩ = 150,000000 ♩ = 150,000000 ♩ = 150,000000 5 5

35 ♩ = 150,000000 ♩ = 150,000000

43 ♩ = 150,000000

51 ♩ = 150,000000 ♩ = 150,000000

59 ♩ = 150,000000

67 ♩ = 150,000000 ♩ = 150,000000

75 ♩ = 150,000000

2

Acoustic Grand Piano 2

82 $\text{♩} = 150,000000$ $\text{♩} = 150,000000$

90 $\text{♩} = 150,000000$

98 $\text{♩} = 150,000000$

105 $\text{♩} = 150,000000$ $\text{♩} = 150,000000$

113 $\text{♩} = 150,000000$

120 $\text{♩} = 150,000000$ $\text{♩} = 150,000000$

128 $\text{♩} = 150,000000$

136 $\text{♩} = 150,000000$ $\text{♩} = 150,000000$

144 $\text{♩} = 150,000000$

152 $\text{♩} = 75,000000$ $\text{♩} = 75,000000$ $\text{♩} = 75,000000$

156 ♩ = 83,329790000 ♩ = 107,1129800000

159

161

163

♩ = 187,500000

♩ = 250,000000

166

♩ = 250,000000

♩ = 250,000000

♩ = 92,92929000071

171

♩ = 187,500000

179

♩ = 187,500000

♩ = 187,500000

♩ = 187,500000

201

♩ = 187,500000

♩ = 187,500000

♩ = 187,500000

♩ = 187,500000

♩ = 187,500000

225

♩ = 187,500000

♩ = 93,750000

♩ = 93,750000

♩ = 93,750000

244

♩ = 93,750000

♩ = 93,750000

♩ = 93,750000

♩ = 93,750000

♩ = 75,000000

264

4

♩ = 150,000000

272

277

282

♩ = 150,000000

285

♩ = 150,000000

290

♩ = 150,000000

294

298

303

♩ = 150,000000

306

311 $\text{♩} = 150,000000$

316 $\text{♩} = 150,000000$

321 $\text{♩} = 150,000000$

325

329 $\text{♩} = 150,000000$

334 $\text{♩} = 150,000000$ $\text{♩} = 187,500000$ $\text{♩} = 187,500000$ $\text{♩} = 187,500000$

350 $\text{♩} = 187,500000$ $\text{♩} = 187,500000$ $\text{♩} = 187,500000$ $\text{♩} = 187,500000$

377 $\text{♩} = 187,500000$ $\text{♩} = 187,500000$ $\text{♩} = 187,500000$ $\text{♩} = 187,500000$

404 $\text{♩} = 187,500000$ $\text{♩} = 187,500000$ $\text{♩} = 187,500000$ $\text{♩} = 187,500000$

425 $\text{♩} = 187,500000$ $\text{♩} = 187,500000$ $\text{♩} = 187,500000$ $\text{♩} = 93,750000$ $\text{♩} = 75,000000$

441 $\text{♩} = 48,000000$ 

471

474

477

480

483

486

489

♩ = 93,750000

492

494

Acoustic Grand Piano 3 *

Sam Eassa - Klisje Paa Klisje

150,000,000 150,000,000 150,000,000

2 3 3

13 150,000,000

19 150,000,000

25 150,000,000 150,000,000

2 2

33 150,000,000 150,000,000

4 3

44 150,000,000

2

51 150,000,000

57 150,000,000 150,000,000

4 3

68 150,000,000 150,000,000

74 150,000,000 150,000,000 150,000,000

4 6 5 5 6

2

Acoustic Grand Piano 3 *

100 ♪ = 150,000000 5 5 6 5 5 ♪ = 150,000000 ♪ = 150,000000 ♪ = 150,000000

126 ♪ = 150,000000 6 5 5 6 4 ♪ = 150,000000 ♪ = 150,000000 ♪ = 75,000000

153 ♪ = 75,000000 ♪ = 83,333333 = 107,13'

157 ♪ = 125,000000 2

163 ♪ = 187,500000

165 ♪ = 250,000000 ♪ = 250,000000

167 ♪ = 250,000000

169 ♪ = 93,999999 = 186,999771 4 6 5 5 ♪ = 187,500000 ♪ = 187,500000

190 ♪ = 187,500000 6 5 5 6 5 ♪ = 187,500000 ♪ = 187,500000

217 ♪ = 187,500000 3 2 3 3 5 ♪ = 187,500000 ♪ = 187,500000 ♪ = 93,750000

Acoustic Grand Piano 3 *

3

238 $\text{♩} = 93,750000$ $\text{♩} = 93,750000$ $\text{♩} = 93,750000$ $\text{♩} = 93,750000$ $\text{♩} = 93,750000$

6 5 5 6 10

270 $\text{♩} = 75,000000$ $\text{♩} = 150,000000$ $\text{♩} = 150,000000$ $\text{♩} = 150,000000$ $\text{♩} = 150,000000$

6 10 6 5 11

308 $\text{♩} = 150,000000$ $\text{♩} = 150,000000$ $\text{♩} = 150,000000$ $\text{♩} = 150,000000$ $\text{♩} = 150,000000$

5 5 6 5 5

334 $\text{♩} = 150,000000$ $\text{♩} = 187,500000$ $\text{♩} = 187,500000$ $\text{♩} = 187,500000$ $\text{♩} = 187,500000$

3 3 5 5 6

356 $\text{♩} = 187,500000$ $\text{♩} = 187,500000$ $\text{♩} = 187,500000$ $\text{♩} = 187,500000$ $\text{♩} = 187,500000$

5 5 6 5 5

382 $\text{♩} = 187,500000$ $\text{♩} = 187,500000$ $\text{♩} = 187,500000$ $\text{♩} = 187,500000$ $\text{♩} = 187,500000$

6 5 5 6 5

409 $\text{♩} = 187,500000$ $\text{♩} = 187,500000$ $\text{♩} = 187,500000$ $\text{♩} = 187,500000$ $\text{♩} = 187,500000$

5 6 5 5 6

436 $\text{♩} = 150,000000$ $\text{♩} = 93,750000$ $\text{♩} = 93,750000$ $\text{♩} = 93,750000$ $\text{♩} = 93,750000$

2 7

450

457

463

5

473

479

484

3

8 = 93,750000

♩ = 150,000000 ♩ = 150,000000

2 3

11 ♩ = 150,000000

16 ♩ = 150,000000

22 ♩ = 150,000000

28 ♩ = 150,000000

33 ♩ = 150,000000

39 ♩ = 150,000000

44 ♩ = 150,000000

50 ♩ = 150,000000

Acoustic Grand Piano 4 *

57 $\text{♩} = 150,000000$

62 $\text{♩} = 150,000000$

68 $\text{♩} = 150,000000$

78 $\text{♩} = 150,000000$ $\text{♩} = 150,000000$ $\text{♩} = 150,000000$ $\text{♩} = 150,000000$ $\text{♩} = 150,000000$

105 $\text{♩} = 150,000000$ $\text{♩} = 150,000000$ $\text{♩} = 150,000000$ $\text{♩} = 150,000000$ $\text{♩} = 150,000000$

132 $\text{♩} = 150,000000$ $\text{♩} = 150,000000$ $\text{♩} = 150,000000$ $\text{♩} = 150,000000$ $\text{♩} = 75,000000$ $\text{♩} = 75,000000$

154 $\text{♩} = 83,33333333333333$ $\text{♩} = 984000$ $\text{♩} = 187,500000$ $\text{♩} = 250,000000$

166 $\text{♩} = 250,000000$ $\text{♩} = 250,000000$ $\text{♩} = 250,000000$ $\text{♩} = 187,500000$ $\text{♩} = 187,500000$

185 $\text{♩} = 187,500000$ $\text{♩} = 187,500000$ $\text{♩} = 187,500000$ $\text{♩} = 187,500000$ $\text{♩} = 187,500000$

212 $\text{♩} = 187,500000$ $\text{♩} = 187,500000$ $\text{♩} = 187,500000$ $\text{♩} = 187,500000$ $\text{♩} = 187,500000$ $\text{♩} = 187,500000$

♩ = 150,0000

314

319

325

330

335

361

388

414

439

450

456

462

467

473

479

485

488

♩ = 93,750000

7

