

Sam Sketty - Samsketty bodaciousbhanga

♩ = 200,000000

Produced by Yamaha MusicSoft Europe
Composed by Sam Sketty

♩ = 200,000000

5

8

11

14

22

25

28

Perc.

J. Gtr.

Sit.

Sit.

Sit.

A.

Lead 8

Lead 8

Vla.

31

Perc.

J. Gtr.

Sit.

Sit.

Sit.

A.

Lead 8

Lead 8

Vla.

34

Perc.

J. Gtr.

Sit.

Sit.

Sit.

A.

Lead 8

Lead 8

FX 3

Vla.

36

Perc.

J. Gtr.

38

Perc.

J. Gtr.

41

44

46

Perc. Glock. Hp. J. Gtr. Sit. Lead 8 Lead 8 FX 3

49

Perc. Glock. Hp. J. Gtr. Sit. Lead 8 Lead 8 FX 3

51

Perc. Glock. Hp. J. Gtr. Sit. S. Bass Lead 8 Lead 8 FX 3 Vla.

53

Perc. Glock. Hp. J. Gtr. Sit. S. Bass Lead 8 Lead 8 FX 3 Vla.

55

Perc. Glock. Hp. J. Gtr. Sit. S. Bass Lead 8 Lead 8 FX 3 Vla.

57

Perc. Glock. Hp. J. Gtr. Sit. S. Bass Lead 8 Lead 8 FX 3 Vla.

59

62

65

Perc.

J. Gtr.

Sit.

Sit.

Sit.

Sit.

A.

Lead 8

Lead 8

FX 3

Vla.

68

Perc. J. Gtr. Sit. Sit. Sit. A. Lead 8 Lead 8 Vla.

71

Perc. J. Gtr. Sit. Sit. Sit. A. Lead 8 Lead 8 Vla.

74

Perc.

Glock.

Hp.

J. Gtr.

Sit.

Sit.

Sit.

A.

Lead 8

Lead 8

Vla.

84

87

89

Sam Sketty - Samsketty bodaciousbhanga

Percussion

♩ = 200,000000

8

13

17

20

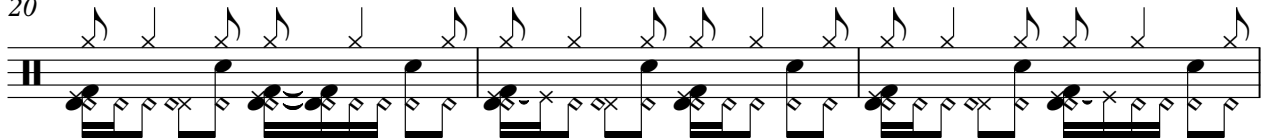

23

26

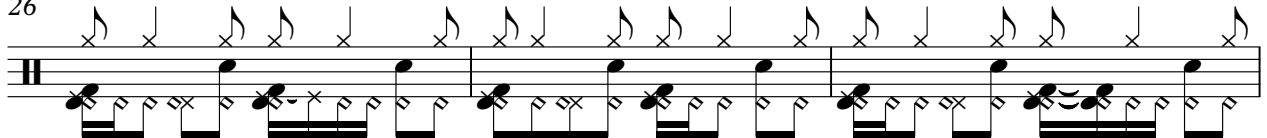

29

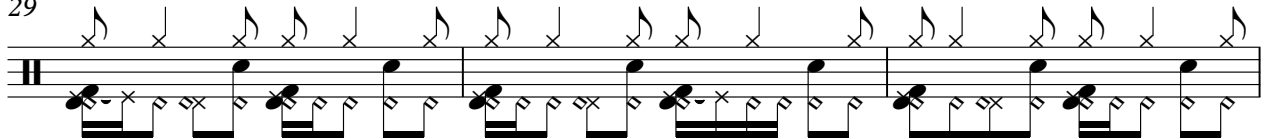

32

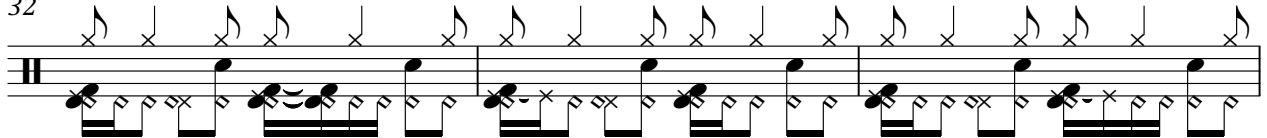

35

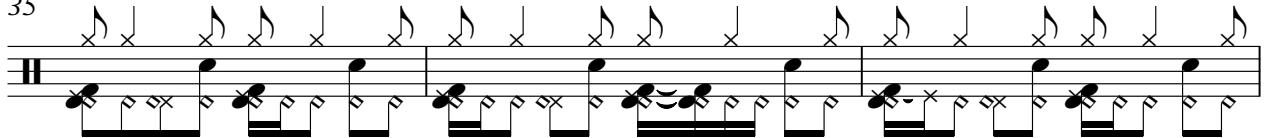

38

YAMAHA 1995
YAMAHA 1995

V.S.

41

44

47

50

53

56

59

62

65

68

71

74

84

87

89

Glockenspiel

Sam Sketty - Samsketty bodaciousbhanga

♩ = 200,000000

Produced by Yamaha MusicSoft Europe

Composed by Sam Sketty

7

12

17

44

48

51

55

57

YAMAHA 1995
YAMAHA 1995

75

79

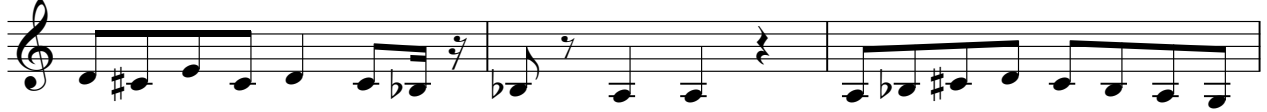

82

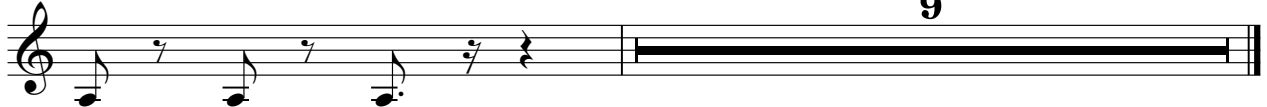

Sam Sketty - Samsketty bodaciousbhanga

Harp

♩ = 200,000000

7

12

17

24

44

47

50

53

56

58

16

YAMAHA 1995
YAMAHA 1995

2

Harp

75

79

82

9

♩ = 200,000000

4

6

8

10

12

14

16

18

20

YAMAHA 1995
YAMAHA 1995

V.S.

Jazz Guitar

V.S.

Jazz Guitar

88

Jazz Guitar

5

90

Sitar

Sam Sketty - Samsketty bodaciousbhanga

♩ = 200,000000

24

YAMAHA 1995
YAMAHA 1995

59

63

67

71

75

84

88

Sam Sketty - Samsketty bodaciousbhanga

Sitar

♩ = 200,000000

YAMAHA 1995
YAMAHA 1995

V.S.

8

32

43

46

49

52

55

58

61

64

67

70

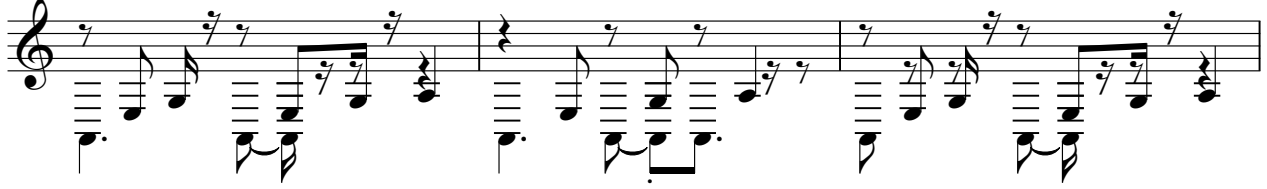

73

82

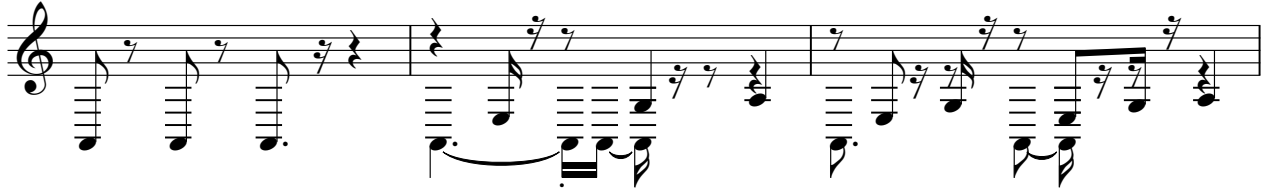

85

88

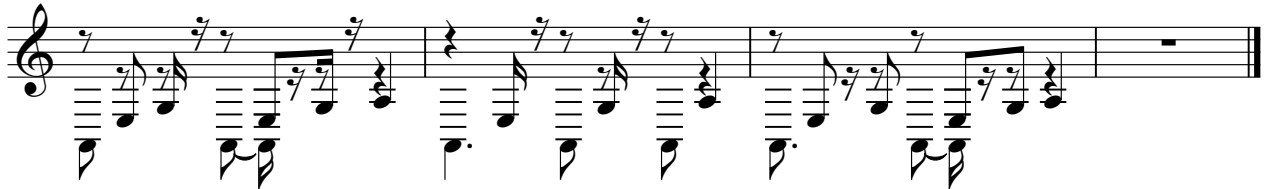

Sitar

Sam Sketty - Samsketty bodaciousbhanga

♩ = 200,000000

24

YAMAHA 1995
YAMAHA 1995

59

63

67

71

75

84

88

Sitar

Sam Sketty - Samsketty bodaciousbhanga

♩ = 200,000000

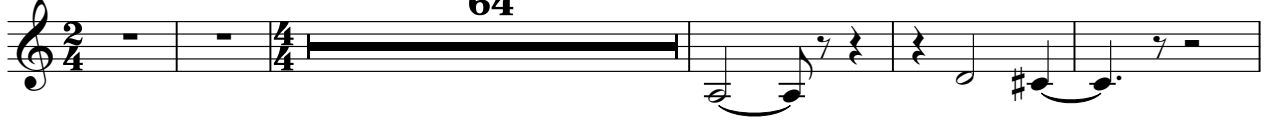

70

84

87

YAMAHA 1995
YAMAHA 1995

Sam Sketty - Samsketty bodaciousbhanga

Alto

♩ = 200,000000

YAMAHA 1995
YAMAHA 1995

59

63

67

71

75

84

88

Synth Bass

Sam Sketty - Samsketty bodaciousbhanga

♩ = 200,000000

48

52

55

57

58

33

YAMAHA 1995
YAMAHA 1995

Lead 8 (Bass + Lead)

Sam Sketty - Samsketty bodaciousbhanga

♩ = 200,000000

16

21

26

31

43

50

57

62

67

72

YAMAHA 1995
YAMAHA 1995

Lead 8 (Bass + Lead)

83

87

Lead 8 (Bass + Lead)

Sam Sketty - Samsketty bodaciousbhanga

♩ = 200,000000

8

14

19

24

29

34

8

47

53

YAMAHA 1995
YAMAHA 1995

♩ = 200,000000

8 6

19 7 7

36 6

45

49

52

56

60 7 14

82 8

Viola

Sam Sketty - Samsketty bodaciousbhanga

♩ = 200,000000

8

13

17

8

28

32

16

52

59

63

67

71

YAMAHA 1995
YAMAHA 1995

V.S.

2

Viola

75

6

84

88
