

# Sam The Sham & The Pharoes - Little Red Riding Hoo

0.0"  
1.1,00  
INTRO

♩ = 116,000084

MELODY

Electric Guitar (muted)

Electric Bass (finger)

4

MELODY

Electric Guitar (muted)

Electric Bass (finger)

10.3"  
6.1,00  
VERSE 1

6

MELODY

Drums

Electric Guitar (muted)

Acoustic Guitar (nylon)

Electric Bass (finger)

8

MELODY

Drums

Electric Guitar (muted)

Acoustic Guitar (nylon)

Electric Bass (finger)

10

MELODY

Drums

Electric Guitar (muted)

Acoustic Guitar (nylon)

Electric Bass (finger)

11

MELODY

Drums

Electric Guitar (muted)

Acoustic Guitar (nylon)

Electric Bass (finger)

12

MELODY

Drums

Electric Guitar (muted)

Acoustic Guitar (nylon)

Electric Bass (finger)

14

MELODY

Drums

Electric Guitar (muted)

Acoustic Guitar (nylon)

Electric Bass (finger)

16

MELODY

Drums

Electric Guitar (muted)

Acoustic Guitar (nylon)

Electric Bass (finger)

18

MELODY

Drums

Electric Guitar (muted)

Acoustic Guitar (nylon)

Electric Bass (finger)

19

MELODY

Drums

Electric Guitar (muted)

Acoustic Guitar (nylon)

Electric Bass (finger)

21

MELODY

Drums

Electric Guitar (muted)

Acoustic Guitar (nylon)

Electric Bass (finger)

Hammond Organ

24

MELODY

Drums

Acoustic Guitar (nylon)

Electric Bass (finger)

Hammond Organ

MELODY

Drums

Acoustic Guitar (nylon)

Electric Bass (finger)

Hammond Organ

MELODY

Drums

Acoustic Guitar (nylon)

Electric Bass (finger)

Hammond Organ

36

MELODY

Drums

Acoustic Guitar (nylon)

Electric Bass (finger)

Hammond Organ

1'16.5"  
38.1,00  
VERSE 3

38

MELODY

Drums

Electric Guitar (muted)

Acoustic Guitar (nylon)

Electric Bass (finger)

40

MELODY

Drums

Electric Guitar (muted)

Acoustic Guitar (nylon)

Electric Bass (finger)

41

MELODY

Drums

Electric Guitar (muted)

Acoustic Guitar (nylon)

Electric Bass (finger)

43

MELODY

Drums

Electric Guitar (muted)

Acoustic Guitar (nylon)

Electric Bass (finger)

44

MELODY

Drums

Electric Guitar (muted)

Acoustic Guitar (nylon)

Electric Bass (finger)

46

MELODY

Drums

Electric Guitar (muted)

Acoustic Guitar (nylon)

Electric Bass (finger)

48

MELODY

Drums

Electric Guitar (muted)

Acoustic Guitar (nylon)

Electric Bass (finger)

50

MELODY

Drums

Electric Guitar (muted)

Acoustic Guitar (nylon)

Electric Bass (finger)

51

MELODY

Drums

Electric Guitar (muted)

Acoustic Guitar (nylon)

Electric Bass (finger)

1'49.6"  
54.1,00  
CHORUS

53

MELODY

Drums

Electric Guitar (muted)

Acoustic Guitar (nylon)

Electric Bass (finger)

Hammond Organ

56

MELODY

Drums

Acoustic Guitar (nylon)

Electric Bass (finger)

Hammond Organ

58

MELODY

Drums

Acoustic Guitar (nylon)

Electric Bass (finger)

Hammond Organ

60

MELODY

Drums

Acoustic Guitar (nylon)

Electric Bass (finger)

Hammond Organ

68

MELODY

Drums

Acoustic Guitar (nylon)

Electric Bass (finger)

Hammond Organ

2'22.7"  
70.1,00  
REPEAT VERSE

70

MELODY

Drums

Electric Guitar (muted)

Acoustic Guitar (nylon)

Electric Bass (finger)

72

MELODY

Drums

Electric Guitar (muted)

Acoustic Guitar (nylon)

Electric Bass (finger)

74

MELODY

Drums

Electric Guitar (muted)

Acoustic Guitar (nylon)

Electric Bass (finger)

75

MELODY

Drums

Electric Guitar (muted)

Acoustic Guitar (nylon)

Electric Bass (finger)

76

MELODY

Drums

Electric Guitar (muted)

Acoustic Guitar (nylon)

Electric Bass (finger)

2'39.3"  
78.1,00  
I MEAN BAD

78

MELODY

Drums

Electric Guitar (muted)

Acoustic Guitar (nylon)

Electric Bass (finger)

80

MELODY

Drums

Electric Guitar (muted)

Acoustic Guitar (nylon)

Electric Bass (finger)

82

Drums

Electric Guitar (muted)

Acoustic Guitar (nylon)

Electric Bass (finger)

84

Drums

Electric Guitar (muted)

Acoustic Guitar (nylon)

Electric Bass (finger)

85

Drums

Electric Guitar (muted)

Acoustic Guitar (nylon)

Electric Bass (finger)

Sam The Sham & The Pharoes - Little Red Riding Hoo

MELODY

♩ = 116,000084

4

9

12

17

20

25

28

33

36

V.S.

Sam The Sham & The Pharoes - Little Red Riding Hoo

Drums

♩ = 116,000084

5

10

15

20

24

29

34

39

44

49

V.S.

54

59

64

69

74

79

83

♩ = 116,000084

6

8

10

12

14

16

18

20

6

6

16

Electric Guitar (muted)

38

40

42

44

46

49

52

70

72

74

76

78

81

84

Sam The Sham & The Pharoes - Little Red Riding Hoo

Acoustic Guitar (nylon)

♩ = 116,000084

5

11

17

23

28

33

38

45

53

58

V.S.

63

68

74

81

Sam The Sham & The Pharoes - Little Red Riding Hoo

Electric Bass (finger)

♩ = 116,000084

7

11

15

19

23

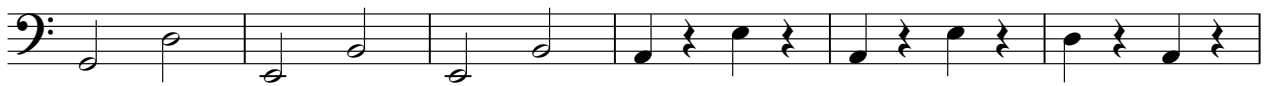

29

35

40

44

V.S.

48

52

57

63

69

73

77

81

84

Hammond Organ

Sam The Sham & The Pharoos - Little Red Riding Hoo

♩ = 116,000084

**21**

28

36

**16**

**16**

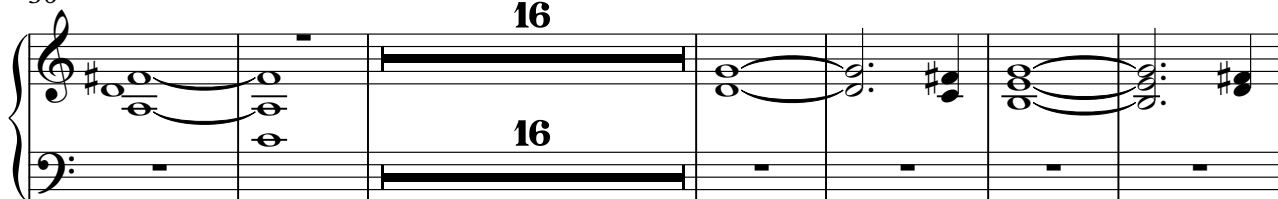

58

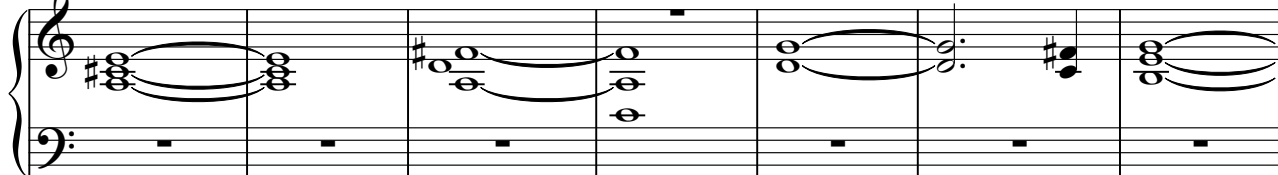

65

**18**

**18**

