

SamAndThePharoahs - wulybuly

♩ = 128,000000

5

8

Bass

Sax

Sax

Drums

Organ-MT-32

Bass

Guitar, rhythm

Organ-GM

Guitar, rhythm

11

Bass

Sax

Sax

Drums

Organ-MT-32

Bass

Guitar, rhythm

Organ-GM

Guitar, rhythm

14

17

20

Bass

Sax

Sax

Drums

Organ-MT-32

Bass

Guitar, rhythm

Organ-GM

Guitar, rhythm

23

Bass

Sax

Sax

Drums

Organ-MT-32

Bass

Guitar, rhythm

Organ-GM

Guitar, rhythm

26

Bass

Sax

Sax

Drums

Organ-MT-32

Bass

Guitar, rhythm

Organ-GM

Guitar, rhythm

29

Bass

Sax

Sax

Drums

Organ-MT-32

Bass

Guitar, rhythm

Organ-GM

Guitar, rhythm

32

Bass

Sax

Sax

Drums

Organ-MT-32

Bass

Guitar, rhythm

Organ-GM

Guitar, rhythm

35

Bass

Sax

Sax

Drums

Organ-MT-32

Bass

Guitar, rhythm

Organ-GM

Guitar, rhythm

38

Bass

Sax

Sax

Drums

Organ-MT-32

Bass

Guitar, rhythm

Organ-GM

Guitar, rhythm

41

Bass

Sax

Sax

Drums

Organ-MT-32

Bass

Guitar, rhythm

Organ-GM

Guitar, rhythm

44

Bass

Sax

Sax

Drums

Organ-MT-32

Bass

Guitar, rhythm

Organ-GM

Guitar, rhythm

49

Bass

Sax

Sax

Drums

Organ-MT-32

Bass

Guitar, rhythm

Organ-GM

Guitar, rhythm

52

Bass

Sax

Sax

Drums

Organ-MT-32

Bass

Guitar, rhythm

Organ-GM

Guitar, rhythm

55

Bass

Sax

Sax

Drums

Organ-MT-32

Bass

Guitar, rhythm

Organ-GM

Guitar, rhythm

58

Bass

Sax

Sax

Drums

Organ-MT-32

Bass

Guitar, rhythm

Organ-GM

Guitar, rhythm

61

Bass

Sax

Sax

Drums

Organ-MT-32

Bass

Guitar, rhythm

Organ-GM

Guitar, rhythm

64

Bass

Sax

Sax

Drums

Organ-MT-32

Bass

Guitar, rhythm

Organ-GM

Guitar, rhythm

67

Bass

Sax

Sax

Drums

Organ-MT-32

Bass

Guitar, rhythm

Organ-GM

Guitar, rhythm

70

Bass

Sax

Sax

Drums

Organ-MT-32

Bass

Guitar, rhythm

Organ-GM

Guitar, rhythm

73

Bass

Sax

Sax

Drums

Organ-MT-32

Bass

Guitar, rhythm

Organ-GM

Guitar, rhythm

75

SamAndThePharohs - wulybuly

Bass

♩ = 128,000000

5

9

13

17

21

25

29

33

37

V.S.

SamAndThePharohs - wulybulu

Sax

♩ = 128,000000

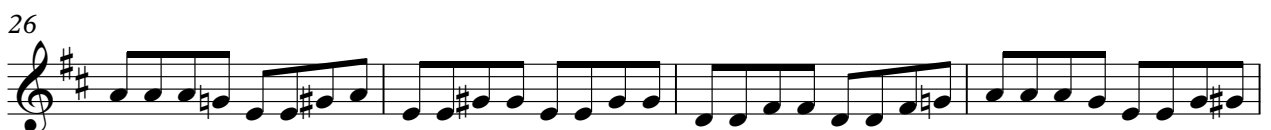
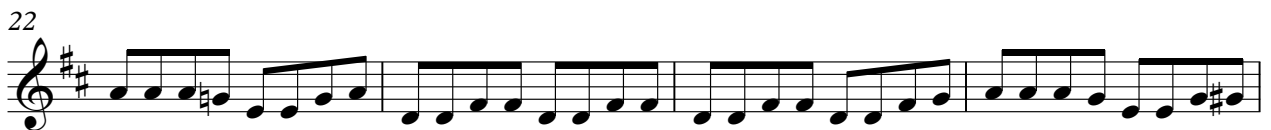

V.S.

42

46 **3**

52

55

58

60

64

68

72

75

SamAndThePharoahs - wulybuly

Sax

♩ = 128,000000

6

10

14

18

22

26

30

34

38

V.S.

SamAndThePharohs - wulybuly

Drums

♩ = 128,000000

6

10

14

18

22

26

30

34

38

V.S.

Drums

42

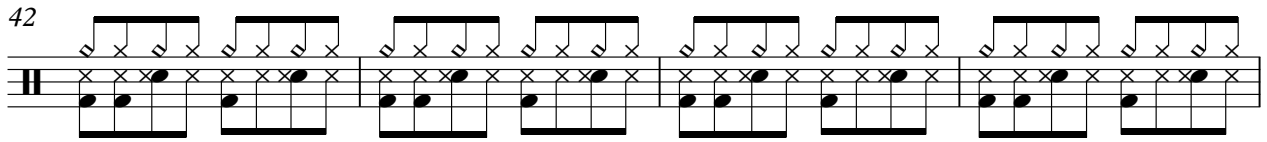

46

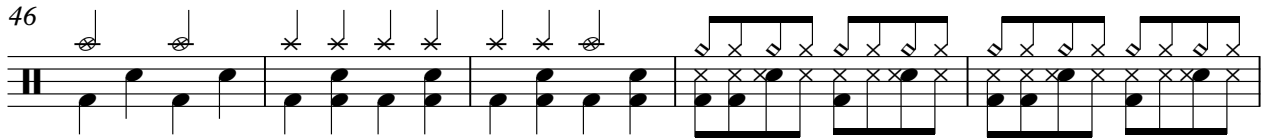

51

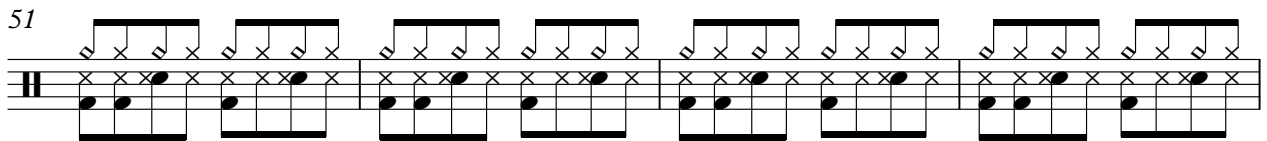

55

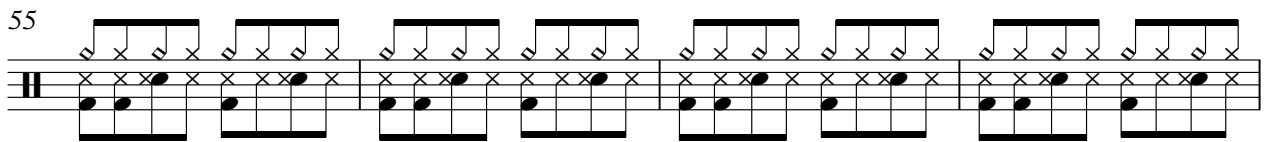

59

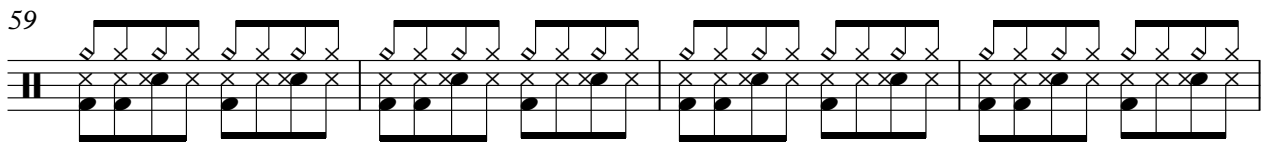

63

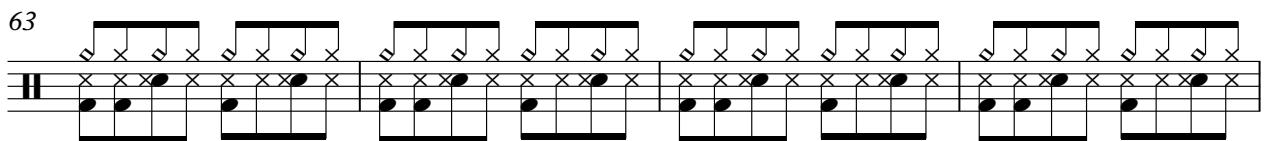

67

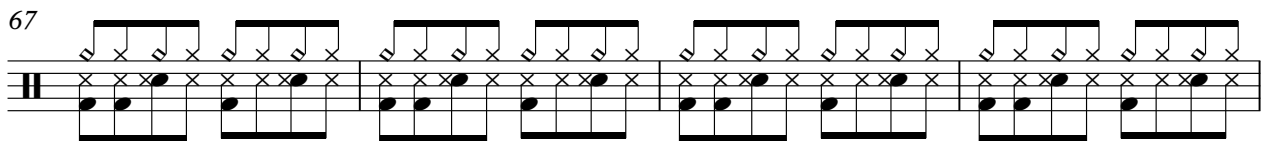

71

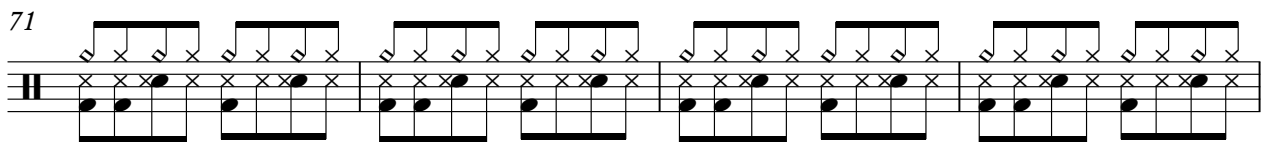

75

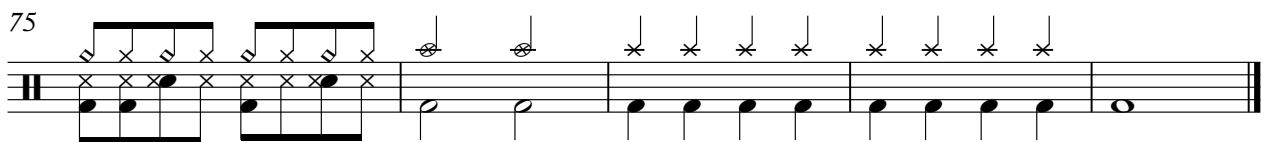

♩ = 128,000000

3

6

8

10

12

14

16

18

20

22

24

26

28

30

32

34

36

38

40

42

44 3

49

51

53

55

57

59

61

63

65

67

69

71

73

75

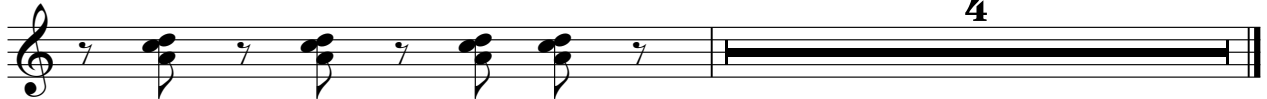

41

45

49

53

57

61

65

69

73

76

SamAndThePharoahs - wulybuly

Guitar, rhythm

♩ = 128,000000

7

13

19

25

30

35

41

46

52

V.S.

2

58

Guitar rhythm

64

70

75

♩ = 128,000000

3

6

8

10

12

14

16

18

20

22

24

26

28

30

32

34

36

38

40

42

44

49

51

53

55

57

59

61

63

65

67

69

71

73

75

4

Guitar, rhythm

SamAndThePharohs - wulybuly

♩ = 128,000000

V.S.

46

52

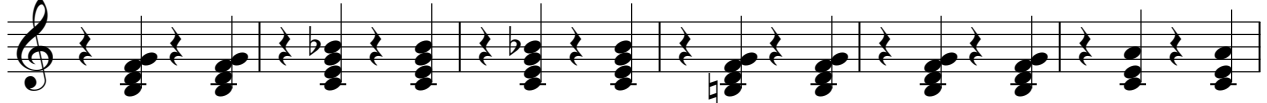

58

64

70

75

