

Assino Com X Foto 3 x 4

0.0"
1.1,00
ASSINO COM X (GILBERTO E GILMAR) E FOTO 3 X 4 (SAMARINO), MUSICAL

♩ = 165,000168

Baroque Trumpet

Percussion

Kora

_ MUSICALALMIRSSHOW _ (47)99038932 _

Kora

Kora

Kora

Electric Bass

Tape Sampler Keyboard [Strings]

♩ = 165,000168

Synth Strings

Bar. Tpt. Perc. Kora Kora Kora E. Bass Tape Smp. Str. Syn. Str.

A GRIFE DAMUSICA AO VIVO _ALMIR_7@HOTMAIL.COM

5

Bar. Tpt.

Perc.

Kora

Kora

Kora

E. Bass

Tape Smp. Str.

Syn. Str.

_ NAVEGANTES STa CATARINA BRASIL._

7

Bar. Tpt.

Perc.

Kora

Kora

Kora

E. Bass

Tape Smp. Str

Syn. Str.

10

Bar. Tpt.

Perc.

Kora

Kora

E. Bass

Tape Smp. Str

Syn. Str.

12

Bar. Tpt.

Perc.

Kora

Kora

E. Bass

Tape Smp. Str

Syn. Str.

14

Bar. Tpt.

Perc.

Kora

Kora

E. Bass

Tape Smp. Str.

Syn. Str.

16

Bar. Tpt.

Perc.

Kora

Kora

E. Bass

Syn. Str.

19

Bar. Tpt.
Perc.
Kora
Kora
E. Bass
Syn. Str.

22

Bar. Tpt.
Perc.
Kora
Kora
E. Bass
Syn. Str.

25

Bar. Tpt.

Perc.

Kora

Kora

E. Bass

Syn. Str.

28

Bar. Tpt.

Perc.

Kora

Kora

E. Bass

Syn. Str.

30

Bar. Tpt.
Perc.
Kora
Kora
E. Bass
Syn. Str.

33

Bar. Tpt.
Perc.
Kora
Kora
E. Bass
Syn. Str.

36

Bar. Tpt.
Perc.
Kora
Kora
E. Bass
Syn. Str.

38

Bar. Tpt.
Perc.
Kora
Kora
Kora
E. Bass
Syn. Str.

40

Bar. Tpt. Perc. Kora Kora E. Bass Syn. Str.

3

3

42

Bar. Tpt. Perc. Kora Kora E. Bass Syn. Str.

3

45

Bar. Tpt.

Perc.

Kora

Kora

E. Bass

Syn. Str.

48

Bar. Tpt.

Perc.

Kora

Kora

E. Bass

Syn. Str.

51

Bar. Tpt.

Perc.

Kora

Kora

E. Bass

Syn. Str.

53

Bar. Tpt.

Perc.

Kora

Kora

E. Bass

Syn. Str.

55

Bar. Tpt.
Perc.
Kora
Kora
E. Bass
Syn. Str.

57

Bar. Tpt.
Perc.
Kora
Kora
E. Bass
Syn. Str.

59

Bar. Tpt.
Perc.
Kora
Kora
E. Bass
Syn. Str.

61

Bar. Tpt.
Perc.
Kora
Kora
E. Bass
Syn. Str.

64

Bar. Tpt.

Perc.

Kora

Kora

Kora

E. Bass

Syn. Str.

67

Bar. Tpt.

Perc.

Kora

Kora

Kora

E. Bass

Tape Smp. Str.

Syn. Str.

70

Bar. Tpt.

Perc.

Kora

Kora

E. Bass

Tape Smp. Str

Syn. Str.

73

Bar. Tpt.

Perc.

Kora

Kora

E. Bass

Tape Smp. Str

Syn. Str.

76

Bar. Tpt. Perc. Kora Kora E. Bass Tape Smp. Str. Syn. Str.

78

Bar. Tpt. Perc. Kora Kora E. Bass Tape Smp. Str. Syn. Str.

80

Bar. Tpt.
Perc.
Kora
Kora
E. Bass
Tape Smp. Str
Syn. Str.

82

Bar. Tpt.
Perc.
Kora
Kora
E. Bass
Tape Smp. Str
Syn. Str.

84

Bar. Tpt.

Perc.

Kora

Kora

E. Bass

Tape Smp. Str.

Syn. Str.

87

Bar. Tpt.

Perc.

Kora

Kora

E. Bass

Tape Smp. Str.

Syn. Str.

89

91

93

96

98

101

103

105

107

Perc.

Kora

Kora

E. Bass

109

Bar. Tpt.

Perc.

Kora

Kora

E. Bass

111

Bar. Tpt.
Perc.
Kora
Kora
E. Bass

113

Bar. Tpt.
Perc.
Kora
Kora
E. Bass

115

Bar. Tpt.

Perc.

Kora

Kora

E. Bass

117

Bar. Tpt.

Perc.

Kora

Kora

E. Bass

119

Perc.

Kora

E. Bass

122

Perc. Kora Kora E. Bass

124

Perc. Kora Kora E. Bass

126

Perc. Kora Kora E. Bass

128

Perc.

Kora

Kora

E. Bass

130

Perc.

Kora

Kora

E. Bass

133

Perc.

Kora

Kora

E. Bass

135

Bar. Tpt.
Perc.
Kora
Kora
E. Bass

137

Bar. Tpt.
Perc.
Kora
Kora
E. Bass

139

Bar. Tpt.
Perc.
Kora
Kora
E. Bass

141

Bar. Tpt.
Perc.
Kora
Kora
E. Bass

143

Bar. Tpt.
Perc.
Kora
Kora
E. Bass

145

Bar. Tpt.
Perc.
Kora
E. Bass

147

Bar. Tpt.

Perc.

Kora

Kora

E. Bass

149

Bar. Tpt.

Perc.

Kora

Kora

E. Bass

151

Bar. Tpt.
Perc.
Kora
Kora
E. Bass

153

Bar. Tpt.
Perc.
Kora
E. Bass

155

Bar. Tpt.
Perc.
Kora
Kora
E. Bass

157

Bar. Tpt.
Perc.
Kora
Kora
E. Bass

159

Bar. Tpt.
Perc.
Kora
E. Bass

161

Bar. Tpt.
Perc.
Kora
E. Bass

163

Bar. Tpt.
Perc.
Kora
Kora
E. Bass

165

Bar. Tpt.

Perc.

Kora

Kora

E. Bass

167

Bar. Tpt.

Perc.

Kora

E. Bass

169

Bar. Tpt.

Perc.

Kora

E. Bass

171

Bar. Tpt.
Perc.
Kora
Kora
E. Bass

173

Bar. Tpt.
Perc.
Kora
Kora
E. Bass

175

Bar. Tpt.
Perc.
Kora
E. Bass

177

Bar. Tpt.
Perc.
Kora
E. Bass

179

Bar. Tpt.
Perc.
Kora
E. Bass

181

Bar. Tpt.

Perc.

Kora

Kora

E. Bass

183

Bar. Tpt.

Perc.

Kora

Kora

E. Bass

185

Bar. Tpt.
Perc.
Kora
Kora
E. Bass

187

Bar. Tpt.
Perc.
Kora
Kora
E. Bass

189

Bar. Tpt.

Perc.

Kora

Kora

E. Bass

191

Bar. Tpt.

Perc.

Kora

Kora

E. Bass

193

Bar. Tpt.

Perc.

Kora

Kora

E. Bass

195

Perc.

Kora

E. Bass

197

Perc.

Kora

E. Bass

199

Perc. Kora Kora E. Bass

201

Perc. Kora Kora E. Bass

203

Perc. Kora E. Bass

205

Perc. Kora Kora E. Bass

207

Perc. Kora Kora E. Bass

209

Perc. Kora E. Bass

211

Bar. Tpt.

Perc.

Kora

Kora

E. Bass

213

Bar. Tpt.

Perc.

Kora

Kora

E. Bass

215

Bar. Tpt.
Perc.
Kora
Kora
E. Bass

217

Bar. Tpt.
Perc.
Kora
Kora
E. Bass

219

Bar. Tpt.

Perc.

Kora

Kora

E. Bass

221

Bar. Tpt.

Perc.

Kora

E. Bass

223

Bar. Tpt.

Perc.

Kora

E. Bass

225

Bar. Tpt.
Perc.
Kora
Kora
E. Bass

227

Bar. Tpt.
Perc.
Kora
Kora
E. Bass

229

Bar. Tpt.

Perc.

Kora

E. Bass

231

Bar. Tpt.

Perc.

Kora

E. Bass

233

Bar. Tpt.

Perc.

Kora

Kora

E. Bass

235

Bar. Tpt.

Perc.

Kora

Kora

E. Bass

237

Bar. Tpt.

Perc.

Kora

E. Bass

239

Bar. Tpt.

Perc.

Kora

Kora

E. Bass

241

Bar. Tpt.

Perc.

Kora

Kora

E. Bass

243

Bar. Tpt.
Perc.
Kora
Kora
E. Bass

245

Bar. Tpt.
Perc.
Kora
E. Bass

247

Bar. Tpt.
Perc.
Kora
Kora
E. Bass

249

Bar. Tpt.
Perc.
Kora
Kora
E. Bass

251

Bar. Tpt.

Perc.

Kora

E. Bass

253

Bar. Tpt.

Perc.

Kora

E. Bass

255

Bar. Tpt.

Perc.

Kora

E. Bass

257

Bar. Tpt.

Perc.

Kora

Kora

E. Bass

259

Bar. Tpt.

Perc.

Kora

Kora

E. Bass

261

Bar. Tpt.
Perc.
Kora
Kora
E. Bass

263

Bar. Tpt.
Perc.
Kora
Kora
E. Bass

265

Bar. Tpt.
Perc.
Kora
Kora
E. Bass

267

Bar. Tpt.
Perc.
Kora
Kora
E. Bass

269

Bar. Tpt.
Perc.
Kora
Kora
E. Bass

270

Bar. Tpt.
Perc.
Kora
Kora
E. Bass

o Com X Foto 3 x 4
Baroque Trumpet

$\text{♩} = 165,000168$

5

9

13

17

22

27

33

39

44

V.S.

96

101 **9**

114

119 **16**

140

145

151

156

163

171

V.S.

Baroque Trumpet

177

184

190

195

16

217

223

229

235

242

249

Baroque Trumpet

254

260

266

269

o Com X Foto 3 x 4
Percussion

♩ = 165,000168

5

9

13

17

21

25

29

33

37

V.S.

41

45

49

53

57

61

65

70

74

78

82

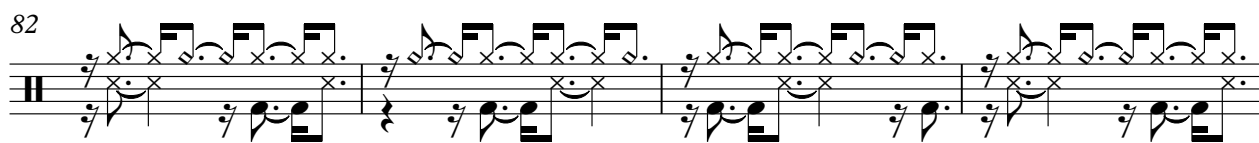

86

90

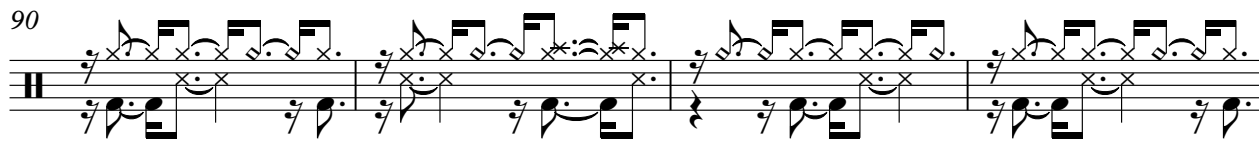

94

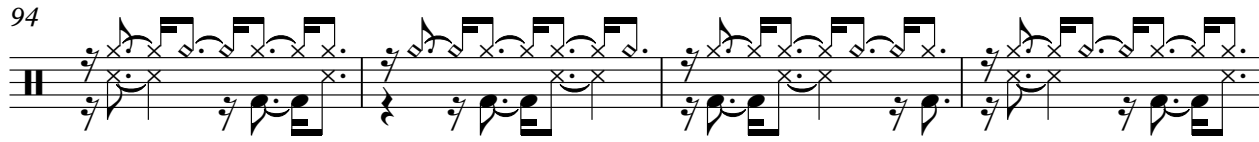

98

102

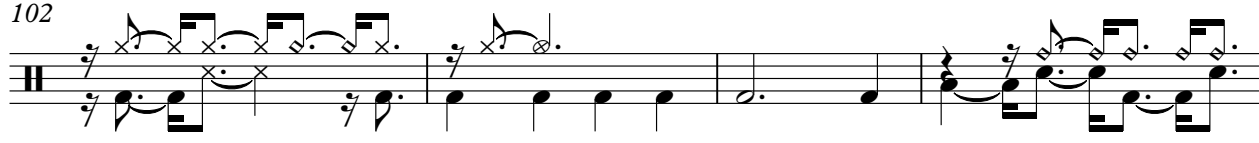

106

109

112

115

V.S.

152

155

158

161

164

167

170

173

176

179

V.S.

182

185

188

191

194

197

201

205

208

211

214

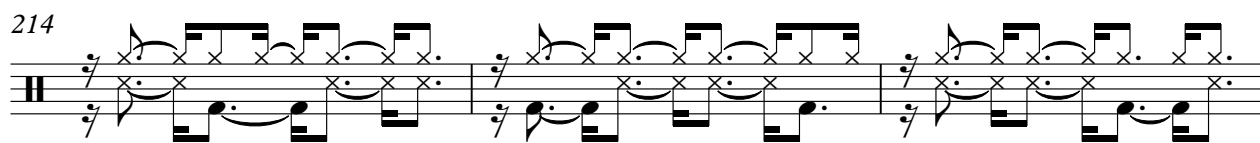

217

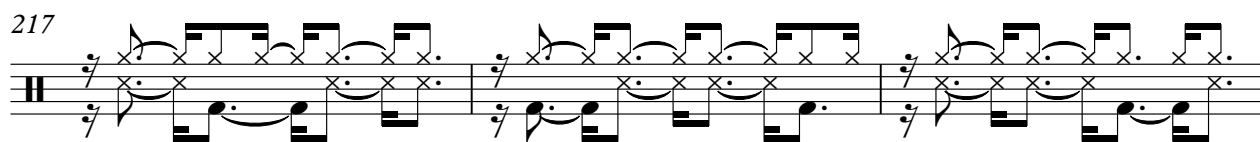

220

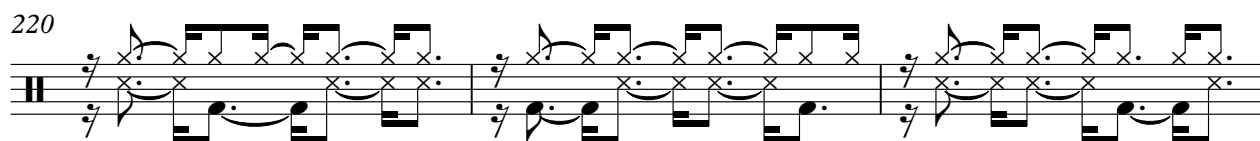

223

226

229

232

235

238

241

V.S.

244

247

250

253

256

259

262

265

268

270

o Com X Foto 3 x 4
Kora

♩ = 165,000168

MUSICNOTESLIB.COM 0389676251@GMAIL.COM VEGETARIANBRASIL

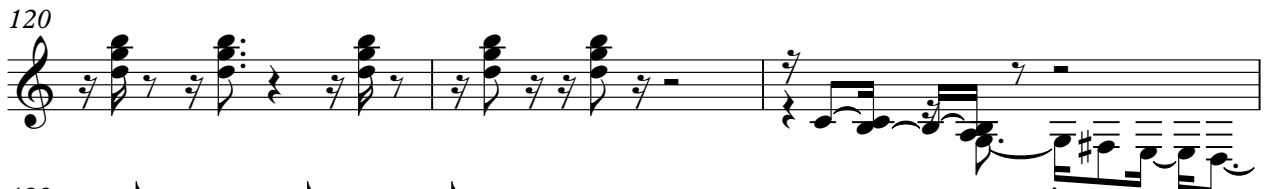

V.S.

o Com X Foto 3 x 4
Kora

♩ = 165,000168

62

67

36

105

108

111

114

117

5

124

2

128

2

Kora

188

191

194

201

206

213

217

221

227

233

Kora

240

243

251

259

262

266

269

o Com X Foto 3 x 4
Kora

♩ = 165,000168

37

40

232

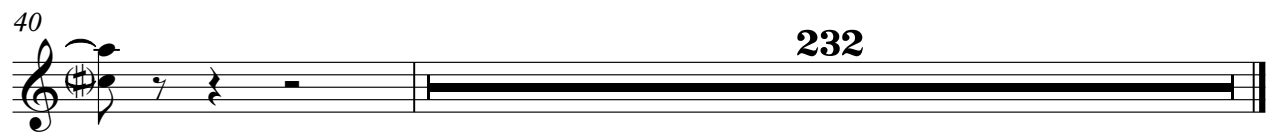

47

52

57

62

67

72

76

81

85

90

94

99

102

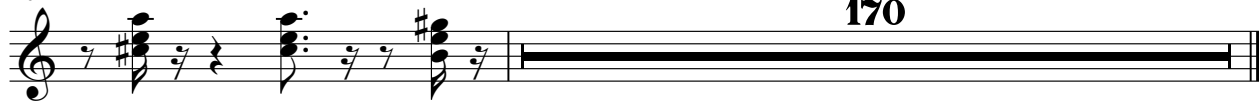

170

o Com X Foto 3 x 4
Electric Bass

♩ = 165,000168

5

10

15

20

25

31

35

39

44

V.S.

49

54

59

64

68

73

77

82

87

92

97

102

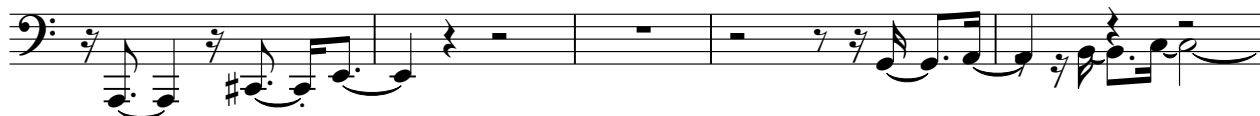

107

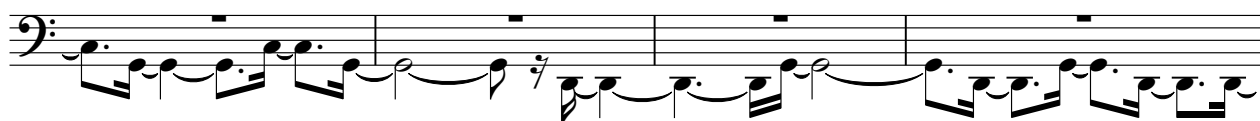

111

116

120

125

129

134

138

v.s.

142

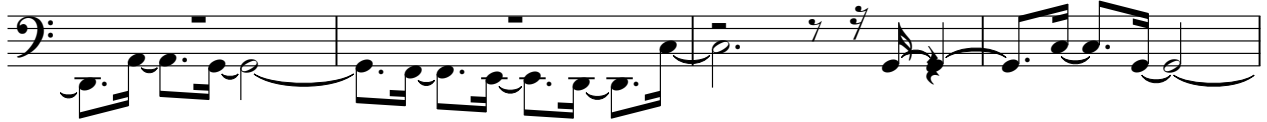

146

150

154

158

162

166

170

174

178

182

186

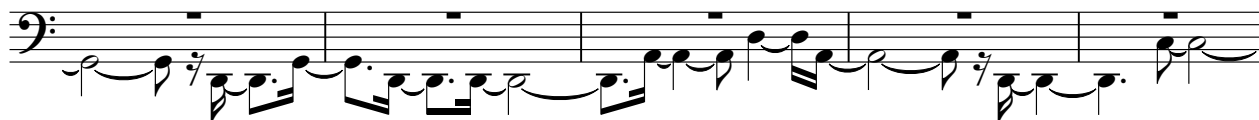

191

195

200

204

209

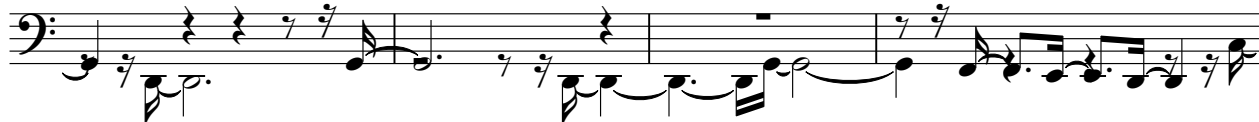

213

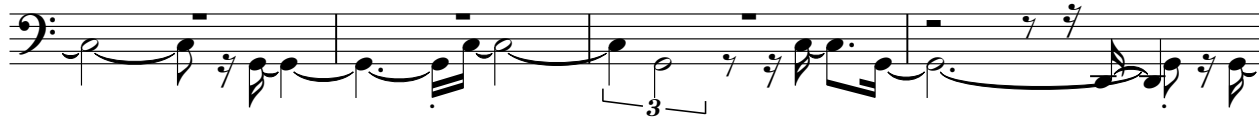

217

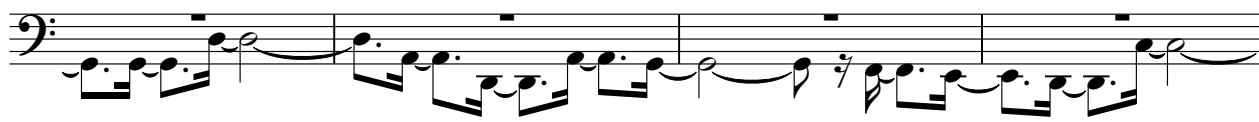

221

V.S.

225

229

233

237

241

245

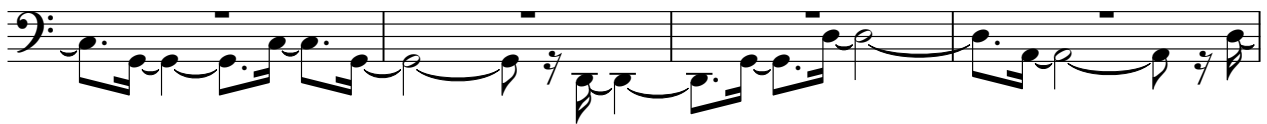

249

253

257

261

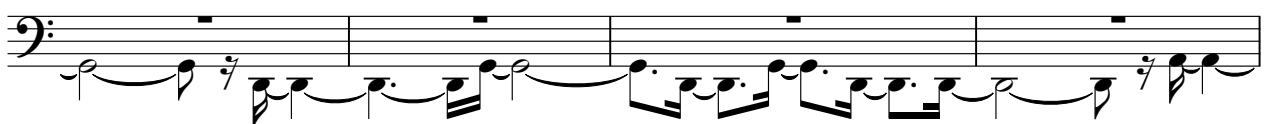

265

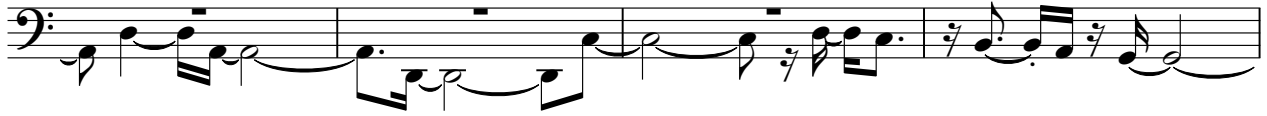

269

o Com X Foto 3 x 4

Tape Sampler Keyboard [Strings]

♩ = 165,000168

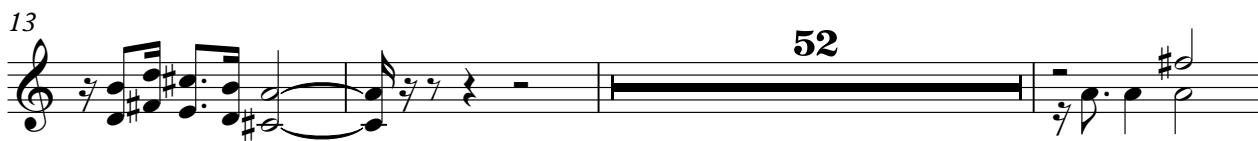

79

85

91

97

102

104

167

o Com X Foto 3 x 4
Synth Strings

♩ = 165,000168

V.S.

65

72

79

86

92

99

103

169