

Samba Souza - ROMARIO

♩ = 122,000816

PAN FLUTE

#ACOU BASS

FR.HORN

TRUMPET

TROMBONE

DRUMS

GLOCKENSPL

ACCORDION

SYNBRASS 1

SQUAREWAVE

♩ = 122,000816

VOICE OOHS

4

PAN FLUTE

#ACOU BASS

FR.HORN

TRUMPET

TROMBONE

DRUMS

GLOCKENSPL

SYNBRASS 1

SQUAREWAVE

VOICE OOHs

7

PAN FLUTE

#ACOU BASS

FR.HORN

DRUMS

ACCORDION

SYNBRASS 1

SQUAREWAVE

18

21

24

27

30

PAN FLUTE

#ACOU BASS

FR.HORN

TRUMPET

TROMBONE

DRUMS

GLOCKENSPL

SYNBASS 1

SQUAREWAVE

VOICE OOHs

33

PAN FLUTE

#ACOU BASS

FR.HORN

DRUMS

ACCORDION

SYNBASS 1

SQUAREWAVE

40

PAN FLUTE

#ACOU BASS

FR.HORN

TRUMPET

TROMBONE

DRUMS

GLOCKENSPL

SYNBASS 1

SQUAREWAVE

VOICE OOHS

43

PAN FLUTE

#ACOU BASS

FR.HORN

TRUMPET

TROMBONE

DRUMS

GLOCKENSPL

SYNBASS 1

SQUAREWAVE

VOICE OOHS

46

49

52

PAN FLUTE

#ACOU BASS

FR.HORN

TRUMPET

DRUMS

GLOCKENSPL

SYNBASS 1

SQUAREWAVE

VOICE OOHs

55

PAN FLUTE

#ACOU BASS

FR.HORN

TRUMPET

TROMBONE

DRUMS

GLOCKENSPL

SYNBASS 1

SQUAREWAVE

VOICE OOHs

58

PAN FLUTE

#ACOU BASS

FR.HORN

TRUMPET

TROMBONE

DRUMS

GLOCKENSPL

SYNBASS 1

SQUAREWAVE

VOICE OOHs

61

PAN FLUTE

#ACOU BASS

FR.HORN

TRUMPET

DRUMS

GLOCKENSPL

SYNBASS 1

SQUAREWAVE

VOICE OOHs

64

PAN FLUTE

#ACOU BASS

FR.HORN

TRUMPET

TROMBONE

DRUMS

GLOCKENSPL

SYNBASS 1

SQUAREWAVE

VOICE OOHS

67

PAN FLUTE

#ACOU BASS

FR.HORN

TRUMPET

TROMBONE

DRUMS

GLOCKENSPL

SYNBASS 1

SQUAREWAVE

VOICE OOHS

70

PAN FLUTE

#ACOU BASS

FR.HORN

TRUMPET

TROMBONE

DRUMS

GLOCKENSPL

SYNBASS 1

SQUAREWAVE

VOICE OOHS

73

PAN FLUTE

#ACOU BASS

FR.HORN

TRUMPET

DRUMS

GLOCKENSPL

SYNBASS 1

SQUAREWAVE

VOICE OOHS

75

PAN FLUTE

#ACOU BASS

FR.HORN

TRUMPET

TROMBONE

DRUMS

GLOCKENSPL

SYNBRASS 1

SQUAREWAVE

VOICE OOHS

# Samba Souza - ROMARIO

## PAN FLUTE

♩ = 122,000816

PAN FLUTE

25

28

30

32

34

36

38

39

41

46

PAN FLUTE

48 

51 

54 

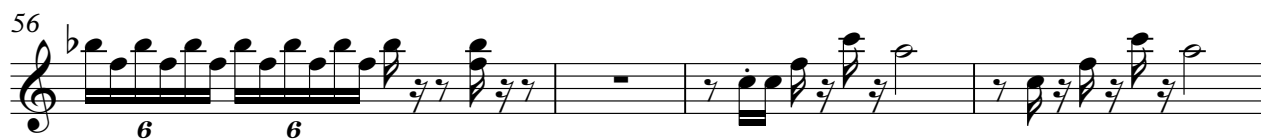
56 

60 

64 

67 

70 

72 

74 

V.S.

#ACOU BASS

Samba Souza - ROMARIO

♩ = 122,000816

7

11

15

19

23

27

32

36

40

V.S.

44

48

52

57

61

65

70

74

FR.HORN

Samba Souza - ROMARIO

♩ = 122,000816

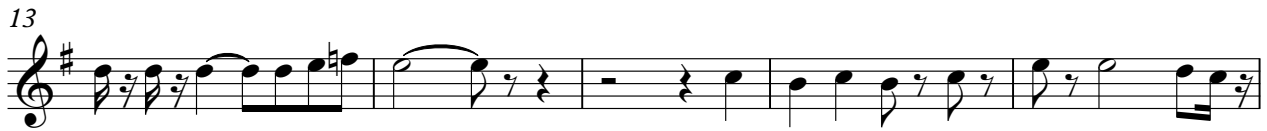

V.S.

44

49

54

59

64

69

73

2

# Samba Souza - ROMARIO

## TRUMPET

♩ = 122,000816

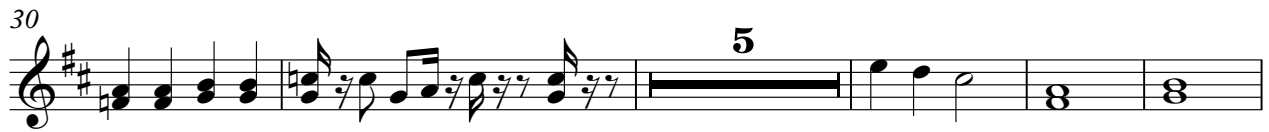
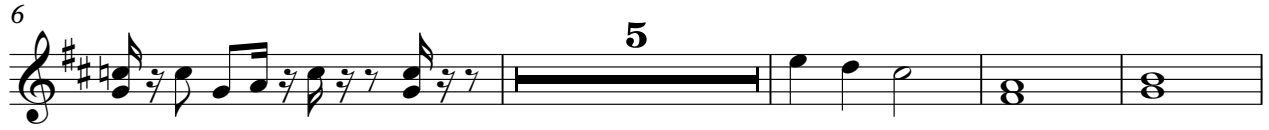

V.S.

## TRUMPET

59

64

69

74

2

TROMBONE

Samba Souza - ROMARIO

♩ = 122,000816

4 5

13

16 5

24 4

31 5

40

43 5

51 4

58 5

65 4

2

TROMBONE

72

# Samba Souza - ROMARIO

## DRUMS

♩ = 122,000816  
2

6

10

14

17

20

23

26

29

32

V.S.

DRUMS

36

40

43

46

49

52

55

58

61

64

DRUMS

67

70

73

75

GLOCKENSPL

Samba Souza - ROMARIO

♩ = 122,000816

7 8

18

21

24

27

30 8

GLOCKENSPL

71

74

2

ACCORDION

Samba Souza - ROMARIO

♩ = 122,000816

6

11

22

35

43

SYNBRASS 1

Samba Souza - ROMARIO

♩ = 122,000816

V.S.

32

35

38

41

44

47

50

53

56

59

SQUAREWAVE

Samba Souza - ROMARIO

♩ = 122,000816

# SQUAREWAVE

25

28

30

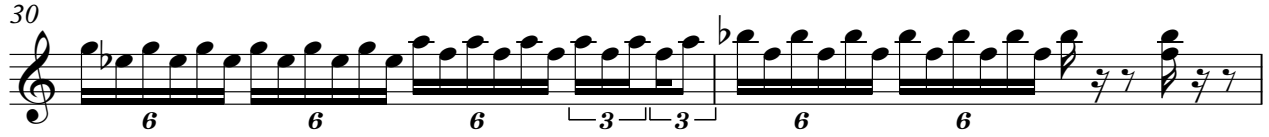

32

34

36

38

39

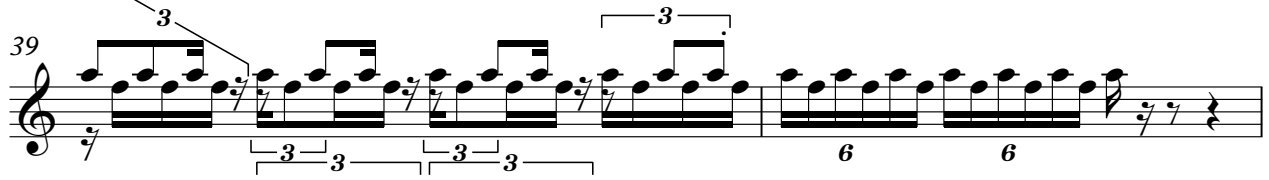

41

46

# Samba Souza - ROMARIO

VOICE OOHS

♩ = 122,000816

6 8

18

23

28 8

40

45

50

54

58

V.S.

VOICE OOHS

63

67

72

75

