

Sambaianos - Sim Pra Mim

♩ = 186,999771

Percussion

3

Perc.

Dulc.

E. Bass

6

Perc.

Dulc.

E. Bass

8

Perc.

Dulc.

E. Bass

ClavdePrata 62.229.0877
ClavdePrata 62.229.0877

10

Perc.

Dulc.

E. Bass

12

Tbn.

Perc.

Clavichord

Dulc.

E. Bass

Tape Smp. Brs

14

Tbn.

Perc.

Dulc.

E. Bass

Tape Smp. Brs

Detailed description of the musical score: The score is for a multi-instrument ensemble. It is divided into three systems of staves.
 - Percussion: Measure 10 has a dotted quarter note followed by eighth notes. Measure 11 has a quarter note followed by eighth notes.
 - Dulciana: Measure 10 has a quarter note followed by eighth notes. Measure 11 has a quarter note followed by eighth notes.
 - Electric Bass: Measure 10 has a quarter note followed by eighth notes. Measure 11 has a quarter note followed by eighth notes.
 - Trombone: Measure 12 has a quarter note followed by eighth notes. Measure 13 has a quarter note followed by eighth notes.
 - Percussion: Measure 12 has a quarter note followed by eighth notes. Measure 13 has a quarter note followed by eighth notes.
 - Clavichord: Measure 12 has a quarter note followed by eighth notes. Measure 13 has a quarter note followed by eighth notes.
 - Dulciana: Measure 12 has a quarter note followed by eighth notes. Measure 13 has a quarter note followed by eighth notes.
 - Electric Bass: Measure 12 has a quarter note followed by eighth notes. Measure 13 has a quarter note followed by eighth notes.
 - Tape Samples: Measure 12 has a quarter note followed by eighth notes. Measure 13 has a quarter note followed by eighth notes.
 - Trombone: Measure 14 has a quarter note followed by eighth notes.
 - Percussion: Measure 14 has a quarter note followed by eighth notes.
 - Dulciana: Measure 14 has a quarter note followed by eighth notes.
 - Electric Bass: Measure 14 has a quarter note followed by eighth notes.
 - Tape Samples: Measure 14 has a quarter note followed by eighth notes.

16 3

Tbn. Perc. Dulc. E. Bass Tape Smp. Brs.

18

Tbn. Perc. Dulc. E. Bass Tape Smp. Brs.

20

Tbn.

Perc.

Dulc.

E. Bass

Tape Smp. Brs

22

Tbn.

Perc.

Dulc.

E. Bass

Tape Smp. Brs

24

Tbn.

Perc.

Dulc.

E. Bass

Tape Smp. Brs

26

Perc.

Dulc.

Dulc.

E. Bass

29

Tbn.

Perc.

Dulc.

E. Bass

Tape Smp. Brs

31

Tbn.

Perc.

Dulc.

E. Bass

Tape Smp. Brs

33

Tbn.

Perc.

Dulc.

E. Bass

Tape Smp. Brs

7

35

Tbn.

Perc.

Dulc.

E. Bass

Tape Smp. Brs

37

39

41

Tbn.

Perc.

Dulc.

E. Bass

Tape Smp. Brs

43

Tbn.

Perc.

Dulc.

E. Bass

Tape Smp. Brs

45

Tbn.

Perc.

Dulc.

E. Bass

Tape Smp. Brs

47

Tbn.

Perc.

Dulc.

E. Bass

Tape Smp. Brs

49

51

53

Tbn.

Perc.

Dulc.

E. Bass

Tape Smp. Brs

3

3

55

Tbn.

Perc.

Dulc.

E. Bass

Tape Smp. Brs

57

60

62

Tbn.

Perc.

Dulc.

E. Bass

Tape Smp. Brs

64

Perc.

Dulc.

E. Bass

66

Tbn.

Perc.

Dulc.

E. Bass

Tape Smp. Brs

68

Perc. Dulc. E. Bass

70

Tbn. Perc. Dulc. E. Bass Tape Smp. Brs

72

Tbn. Perc. Dulc. E. Bass Tape Smp. Brs

74

Tbn.

Perc.

Dulc.

E. Bass

Tape Smp. Brs

76

Tbn.

Perc.

Dulc.

E. Bass

Tape Smp. Brs

78

80

82

84

86

Tbn.

Perc.

Dulc.

E. Bass

Tape Smp. Brs

88

Tbn.

Perc.

Dulc.

E. Bass

Tape Smp. Brs

90

Tbn.

Perc.

Dulc.

E. Bass

Tape Smp. Brs

92

Tbn.

Perc.

Dulc.

E. Bass

Tape Smp. Brs

94

Tbn.

Perc.

Dulc.

E. Bass

Tape Smp. Brs

3

96

Tbn.

Perc.

Dulc.

E. Bass

Tape Smp. Brs

98

Tbn.

Perc.

Dulc.

E. Bass

Tape Smp. Brs

100

Tbn.

Perc.

Dulc.

E. Bass

Tape Smp. Brs

102

Tbn.

Perc.

Dulc.

E. Bass

Tape Smp. Brs

104

Tbn.

Perc.

Dulc.

E. Bass

Tape Smp. Brs

107

110

113

116

119

Tbn.

Perc.

Dulc.

E. Bass

Tape Smp. Brs

121

Tbn.

Perc.

Dulc.

E. Bass

Tape Smp. Brs

123

125

127

Tbn.

Perc.

Dulc.

E. Bass

Tape Smp. Brs

129

Tbn.

Perc.

Dulc.

E. Bass

Tape Smp. Brs

131

133

135

Tbn.

Perc.

Dulc.

E. Bass

Tape Smp. Brs

137

Tbn.

Perc.

Dulc.

E. Bass

Tape Smp. Brs

139

141

143

145

147

149

151

Tbn.

Perc.

Dulc.

E. Bass

Tape Smp. Brs

153

Tbn.

Perc.

Dulc.

E. Bass

Tape Smp. Brs

155

Tbn.

Perc.

Dulc.

E. Bass

Tape Smp. Brs

157

Tbn.

Perc.

Dulc.

E. Bass

Tape Smp. Brs

159

Tbn. Perc. Dulc. E. Bass Tape Smp. Brs.

161

Tbn. Perc. Dulc. E. Bass Tape Smp. Brs.

163

Tbn.

Perc.

Dulc.

E. Bass

Tape Smp. Brs

165

Tbn.

Perc.

Dulc.

Dulc.

E. Bass

Tape Smp. Brs

167

Sambaianos - Sim Pra Mim

Trombone

♩ = 186,999771

10

3

14

18

22

4

30

2

36

2

41

45

50

3

56

3

ClavedePrata 62.229.0877
ClavedePrata 62.229.0877

Trombone

62

2

68

2

73

2

77

2

82

3

88

3

92

3

97

3

101

3

106

2

3

Trombone

115

120

124

130

135

139

144

Trombone

150

154

159

163

165

Sambaianos - Sim Pra Mim

Percussion

♩ = 186,999771

6

11

Clave de Prata

15

19

23

27

31

35

39

Clave de Prata 62.229.0877
Clave de Prata 62.229.0877

V.S.

Percussion

43

47

51

55

59

63

67

71

75

79

83

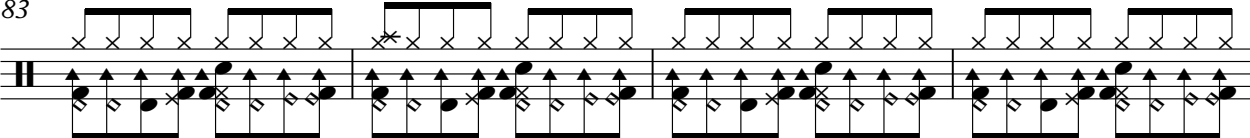

87

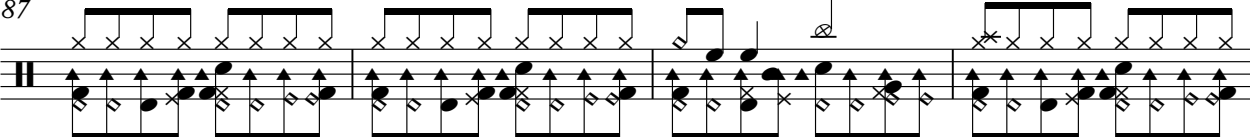

91

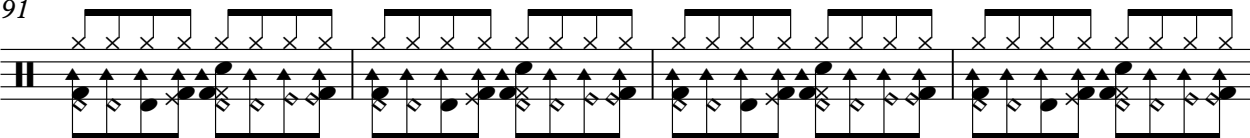

95

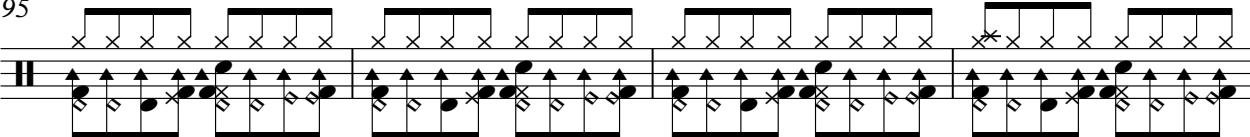

99

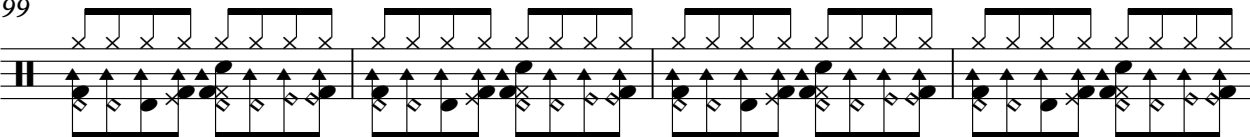

103

108

113

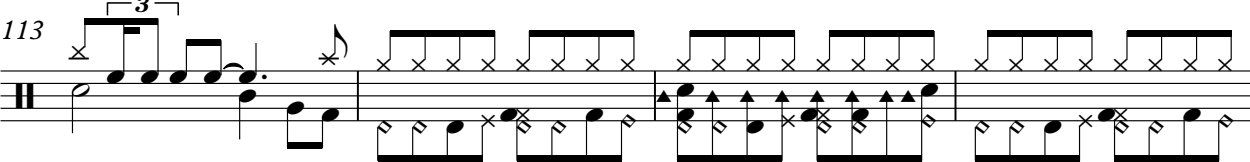

117

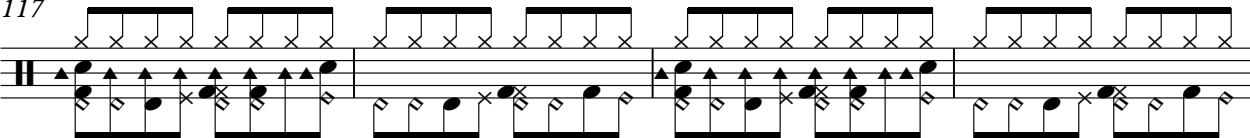

121

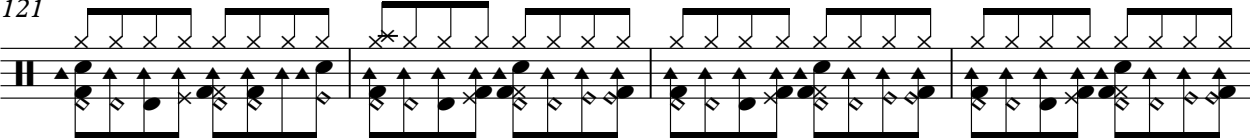

V.S.

125

129

133

137

141

145

149

153

157

161

Percussion

164

Dulcimer

Sambaianos - Sim Pra Mim

♩ = 186,999771

ClavedePrata 62.229.0877
ClavedePrata 62.229.0877

58

62

65

68

71

74

77

80

83

86

V.S.

Dulcimer

89

92

95

98

101

104

108

112

116

120

153

156

159

162

165

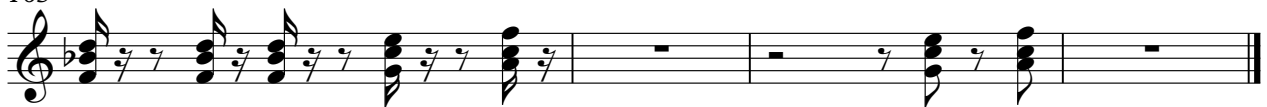

♩ = 186,999771

24

28

29

60

105

166

ClavedePrata 62.229.0877
ClavedePrata 62.229.0877

5-string Electric Bass

Sambaianos - Sim Pra Mim

♩ = 186,999771

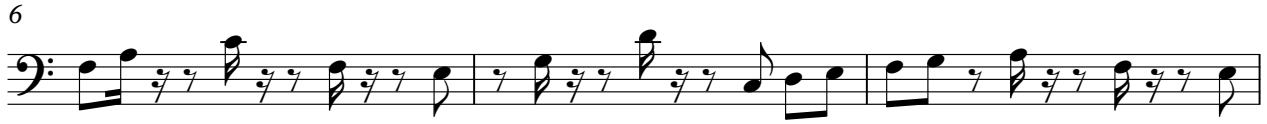

ClavedePrata 62.229.0877
ClavedePrata 62.229.0877

V.S.

51

57

63

68

73

79

84

89

95

101

4

5-string Electric Bass

160

165

Sambaianos - Sim Pra Mim

Tape Sampler Keyboard [Brass]

♩ = 186,999771

10

14

19

23

30

36

41

45

50

56

ClavedePrata 62.229.0877
ClavedePrata 62.229.0877

Tape Sampler Keyboard [Brass]

62

68

73

77

82

88

92

97

101

106

115

120

125

130

135

139

144

150

154

159

163

165

