

# Sammi Smith - Help Me Make It Through The Night

♩ = 78,000076

♩ = 78,000076

4

DRUMS

STEEL GTR

NYLON GTR

FRETLESS

STRINGS

STRINGS

6

DRUMS

STEEL GTR

MELODY

NYLON GTR

FRETLESS

STRINGS

STRINGS

A.PIANO 1

8

DRUMS

STEEL GTR

MELODY

NYLON GTR

FRETLESS

STRINGS

A.PIANO 1

9

DRUMS

STEEL GTR

MELODY

NYLON GTR

FRETLESS

STRINGS

A.PIANO 1

11

DRUMS

STEEL GTR

MELODY

FRETLESS

STRINGS

STRINGS

A.PIANO 1

13

15

DRUMS

STEEL GTR

MELODY

FRETLESS

STRINGS

STRINGS

A.PIANO 1

17

DRUMS

STEEL GTR

MELODY

NYLON GTR

FRETLESS

STRINGS

STRINGS

A.PIANO 1

19

DRUMS

STEEL GTR

MELODY

FRETLESS

STRINGS

STRINGS

A.PIANO 1

21

DRUMS

STEEL GTR

MELODY

FRETLESS

STRINGS

STRINGS

A.PIANO 1

==

23

DRUMS

STEEL GTR

MELODY

FRETLESS

STRINGS

STRINGS

A.PIANO 1

25

DRUMS

STEEL GTR

MELODY

FRETLESS

STRINGS

STRINGS

A.PIANO 1

26

DRUMS

STEEL GTR

MELODY

FRETLESS

STRINGS

STRINGS

A.PIANO 1

28

DRUMS

STEEL GTR

MELODY

FRETLESS

STRINGS

STRINGS

A.PIANO 1

Detailed description of the musical score: The score is arranged in a system with six staves. The top staff is Drums, showing a consistent rhythmic pattern of eighth notes. The second staff is Steel Guitar, featuring complex chordal textures with many accidentals. The third staff is Melody, with a sparse line of notes. The fourth staff is Fretless Bass, providing a melodic counterpoint. The fifth and sixth staves are Strings, with the upper staff showing a triplet of eighth notes and the lower staff showing sustained chords. The seventh staff is A. Piano 1, with a melodic line that interacts with the fretless bass. The system is divided into two measures, 26 and 28, with a double bar line in between. Measure 26 starts with a triplet in the strings and a melodic line in the fretless bass. Measure 28 continues the melodic development in the fretless bass and piano parts.

30

DRUMS

STEEL GTR

MELODY

NYLON GTR

FRETLESS

STRINGS

STRINGS

A.PIANO 1

32

DRUMS

STEEL GTR

MELODY

NYLON GTR

FRETLESS

STRINGS

A.PIANO 1

33

33

DRUMS

STEEL GTR

MELODY

NYLON GTR

FRETLESS

STRINGS

A.PIANO 1

35

DRUMS

STEEL GTR

Steel guitar notation featuring chords and melodic lines in a key signature of two flats.

MELODY

Melody notation with a triplet of eighth notes and other melodic fragments.

FRETLESS

Fretless guitar notation with a few notes in the bass register.

STRINGS

String section notation with a long sustained note indicated by a horizontal line and a fermata.

STRINGS

String section notation with a melodic line in the bass register.

A.PIANO 1

A. PIANO 1 notation with chords and a melodic line in the bass register.

37

39

DRUMS

STEEL GTR

MELODY

FRETLESS

STRINGS

STRINGS

A.PIANO 1

||

41

DRUMS

STEEL GTR

MELODY

FRETLESS

STRINGS

STRINGS

A.PIANO 1

43

DRUMS

STEEL GTR

MELODY

FRETLESS

STRINGS

STRINGS

A.PIANO 1

45

DRUMS

STEEL GTR

MELODY

FRETLESS

STRINGS

STRINGS

A.PIANO 1

3

==

47

DRUMS

STEEL GTR

MELODY

FRETLESS

STRINGS

STRINGS

A.PIANO 1

49

DRUMS

STEEL GTR

MELODY

FRETLESS

STRINGS

STRINGS

A.PIANO 1

50

DRUMS

STEEL GTR

FRETLESS

STRINGS

STRINGS

A.PIANO 1

Sammi Smith - Help Me Make It Through The Night

DRUMS

♩ = 78,000076

7

11

15

19

23

27

31

35

39

V.S.

2

# DRUMS

43

47

49

♩ = 78,000076

5

8

11

14

17

20

22

25

28

V.S.

32

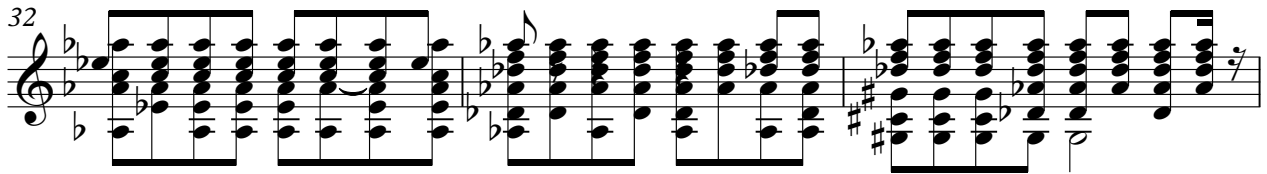

35

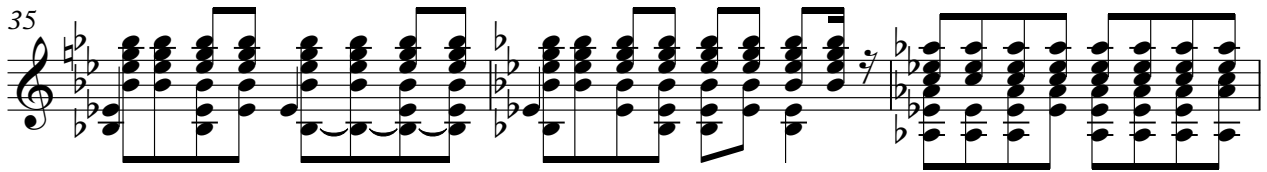

38

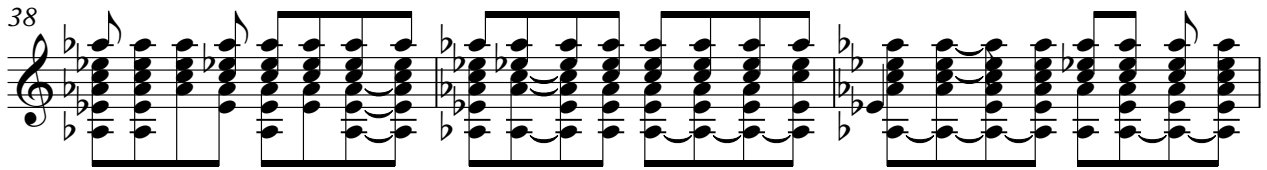

41

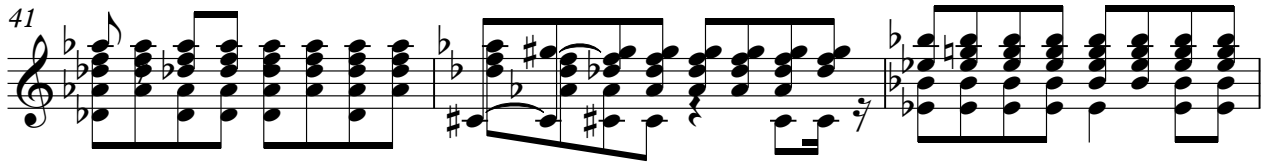

44

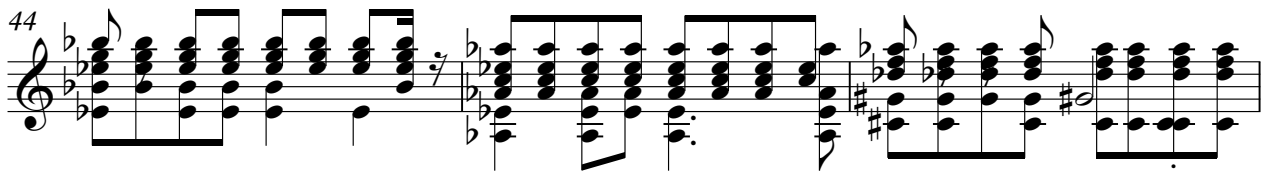

47

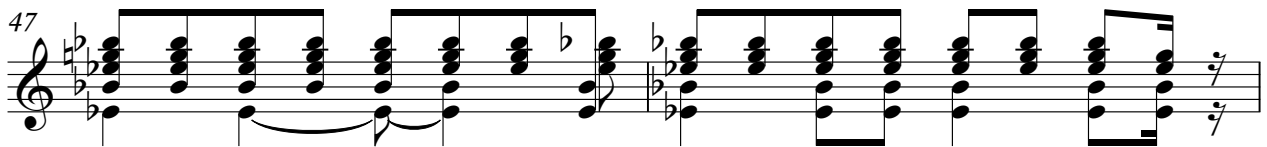

49

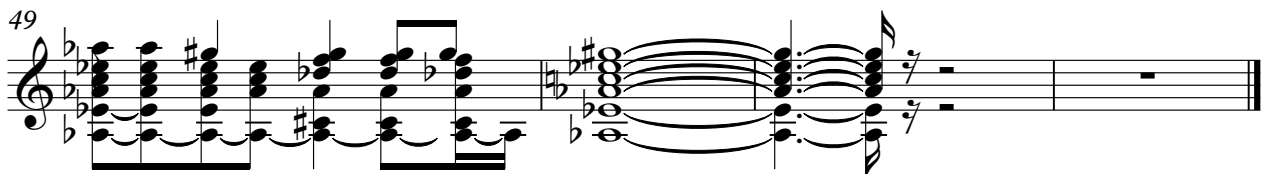

Sammi Smith - Help Me Make It Through The Night

MELODY

♩ = 78,000076

4

8

12

16

20

24

28

32

36

40

V.S.

2

MELODY

♩ = 78,000076

5

8

13

19

34

FRETLESS

Sammi Smith - Help Me Make It Through The Night

♩ = 78,000076

8

14

20

25

30

36

42

47

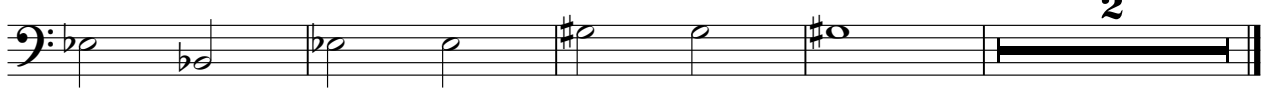

Sammi Smith - Help Me Make It Through The Night

STRINGS

♩ = 78,000076

2 5

13

18

23

26

30

41

47

50

STRINGS

Sammi Smith - Help Me Make It Through The Night

♩ = 78,000076

2

7

12

18

25

31

36

41

46

50

A.PIANO 1

Sammi Smith - Help Me Make It Through The Night

♩ = 78,000076

5

9

12

15

18

21

24

27

31

34

V.S.

37

41

44

47

49