

# Sammy Davis Jr - The Candyman 1

♩ = 129,001740

TRUMPET

TROMBONE

DRUMS

FINGERDBAS

CHOIR AAHS

MELODY

PIZZICATO

♩ = 129,001740

SLOWSTRING

VIOLIN

STRINGS

4

TRUMPET

TROMBONE

DRUMS

FINGERDBAS

CHOIR AAHS

SLOWSTRING

6

TRUMPET

TROMBONE

DRUMS

FINGERDBAS

CHOIR AAHS

SLOWSTRING

8

DRUMS

FINGERDBAS

SLOWSTRING

10

DRUMS

FINGERDBAS

SLOWSTRING

12

DRUMS

FINGERDBAS

SLOWSTRING

14

DRUMS

FINGERDBAS

CHOIR AAHS

MELODY

16

DRUMS

FINGERDBAS

CHOIR AAHS

MELODY

18

DRUMS

FINGERDBAS

CHOIR AAHS

MELODY

20

DRUMS

FINGERDBAS

CHOIR AAHS

MELODY

22

DRUMS

FINGERDBAS

CHOIR AAHS

MELODY

24

DRUMS

FINGERDBAS

CHOIR AAHS

MELODY

MELODY

26

DRUMS

FINGERDBAS

CHOIR AAHS

MELODY

MELODY

28

DRUMS

FINGERDBAS

CHOIR AAHS

MELODY

SLOWSTRING

MELODY

SLOWSTRING

30

DRUMS

FINGERDBAS

CHOIR AAHS

MELODY

SLOWSTRING

32

DRUMS

FINGERDBAS

CHOIR AAHS

MELODY

SLOWSTRING

34

DRUMS

FINGERDBAS

CHOIR AAHS

MELODY

SLOWSTRING

36

TRUMPET

DRUMS

FINGERDBAS

CHOIR AAHS

MELODY

SLOWSTRING

38

DRUMS

FINGERDBAS

CHOIR AAHS

MELODY

SLOWSTRING

VIOLIN

40

DRUMS

FINGERDBAS

CHOIR AAHS

MELODY

SLOWSTRING

VIOLIN

42

TRUMPET

DRUMS

FINGERDBAS

CHOIR AAHS

MELODY

SLOWSTRING

STRINGS

44

TRUMPET

TROMBONE

DRUMS

FINGERDBAS

CHOIR AAHS

SLOWSTRING

STRINGS

46

TRUMPET

TROMBONE

DRUMS

FINGERDBAS

CHOIR AAHS

MELODY

STRINGS

48

TRUMPET

DRUMS

FINGERDBAS

MELODY

SLOWSTRING

VIOLIN

50

TRUMPET

TROMBONE

DRUMS

FINGERDBAS

MELODY

PIZZICATO

52

TRUMPET

TROMBONE

DRUMS

FINGERDBAS

MELODY

54

TROMBONE

DRUMS

FINGERDBAS

CHOIR AAHS

MELODY

SLOWSTRING

56

TRUMPET

DRUMS

FINGERDBAS

CHOIR AAHS

MELODY

SLOWSTRING

58

TRUMPET

DRUMS

FINGERDBAS

CHOIR AAHS

MELODY

SLOWSTRING

60

TRUMPET

DRUMS

FINGERDBAS

CHOIR AAHS

MELODY

SLOWSTRING

62

DRUMS

FINGERDBAS

CHOIR AAHS

MELODY

64

DRUMS

FINGERDBAS

CHOIR AAHS

MELODY

SLOWSTRING

66

TRUMPET

DRUMS

FINGERDBAS

CHOIR AAHS

MELODY

SLOWSTRING

STRINGS

68

TRUMPET

TROMBONE

DRUMS

FINGERDBAS

CHOIR AAHS

SLOWSTRING

STRINGS

70

TRUMPET

TROMBONE

DRUMS

FINGERDBAS

CHOIR AAHS

MELODY

STRINGS

72

TRUMPET

DRUMS

FINGERDBAS

MELODY

SLOWSTRING

VIOLIN

74

TRUMPET

TROMBONE

DRUMS

FINGERDBAS

MELODY

PIZZICATO

76

TRUMPET

TROMBONE

DRUMS

FINGERDBAS

MELODY

SLOWSTRING

STRINGS

78

TROMBONE

DRUMS

FINGERDBAS

CHOIR AAHS

MELODY

SLOWSTRING

STRINGS

80

TROMBONE

DRUMS

FINGERDBAS

CHOIR AAHS

MELODY

SLOWSTRING

81

TROMBONE

DRUMS

FINGERDBAS

CHOIR AAHS

MELODY

SLOWSTRING

STRINGS

82

TROMBONE

DRUMS

FINGERDBAS

CHOIR AAHS

MELODY

SLOWSTRING

84

TRUMPET

DRUMS

FINGERDBAS

CHOIR AAHS

MELODY

SLOWSTRING

85

TRUMPET

TROMBONE

DRUMS

FINGERDBAS

CHOIR AAHS

MELODY

SLOWSTRING

87

TRUMPET

TROMBONE

DRUMS

FINGERDBAS

CHOIR AAHS

MELODY

SLOWSTRING

89

TRUMPET

TROMBONE

DRUMS

FINGERDBAS

CHOIR AAHS

MELODY

SLOWSTRING

94

TRUMPET

TROMBONE

DRUMS

FINGERDBAS

CHOIR AAHS

MELODY

SLOWSTRING

96

TROMBONE

DRUMS

FINGERDBAS

CHOIR AAHS

MELODY

SLOWSTRING

98

TROMBONE

DRUMS

FINGERDBAS

CHOIR AAHS

MELODY

SLOWSTRING

99

TRUMPET

TROMBONE

DRUMS

FINGERDBAS

CHOIR AAHS

MELODY

100

TRUMPET

TROMBONE

DRUMS

FINGERDBAS

CHOIR AAHS

MELODY

SLOWSTRING

102

TRUMPET

TROMBONE

DRUMS

FINGERDBAS

CHOIR AAHS

MELODY

SLOWSTRING

103

TRUMPET

TROMBONE

DRUMS

FINGERDBAS

CHOIR AAHS

MELODY

SLOWSTRING

Detailed description of the musical score: The score is for page 27, starting at measure 103. It features seven staves. The key signature is one flat (B-flat). The Trumpet part (top staff) begins with a chord of B-flat and D, followed by a sequence of chords and eighth notes. The Trombone part (second staff) has a simple bass line with notes G2, F2, G2, and E2. The Drums part (third staff) features a complex rhythmic pattern with triplets and a sextuplet. The Fingerbass part (fourth staff) has a bass line with notes G2, F2, E2, and a triplet of D2. The Choir Aahs part (fifth staff) has a sustained chord of B-flat, D, and F. The Melody part (sixth staff) is mostly silent, with a few notes in the bass clef. The Slowstring part (seventh staff) is also mostly silent.

104

TRUMPET

TROMBONE

DRUMS

FINGERDBAS

CHOIR AAHS

MELODY

PIZZICATO

SLOWSTRING

VIOLIN

STRINGS

107

DRUMS

116

DRUMS

TRUMPET

Sammy Davis Jr - The Candyman 1

♩ = 129,001740

2

6 28

36 3 5

44

49

53 3

60 3 5

68

73

77 6

2

TRUMPET

84

87

92

99

103

86

90

94

98

102

105

# Sammy Davis Jr - The Candyman 1

## DRUMS

♩ = 129,001740

5

7

9

11

13

16

18

20

22

V.S.

DRUMS

24

26

28

30

32

34

36

38

40

42

DRUMS

3

44

47

50

54

56

58

60

62

64

66

V.S.

3

DRUMS

68

71

74

78

80

81

83

85

87

89

3 DRUMS

91

92

94

96

98

99

100

102

103

104

V.S.

6

DRUMS

108

117

♩ = 129,001740

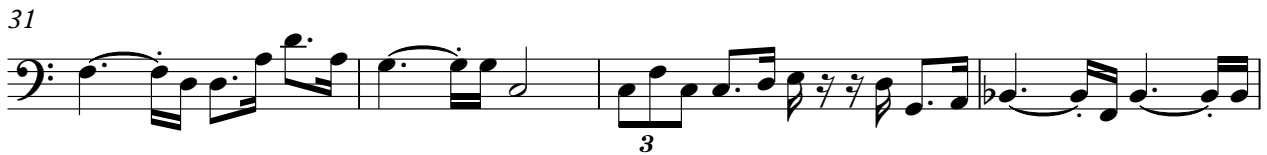

V.S.

43

48

53

57

61

65

70

74

79

83

FINGERDBAS

87

90

94

97

101

104

19

CHOIR AAHS

Sammy Davis Jr - The Candyman 1

♩ = 129,001740

2

8

7

3

20

25

31

3

36

41

45

3

48

7

CHOIR AAHS

57

62

67

71

80

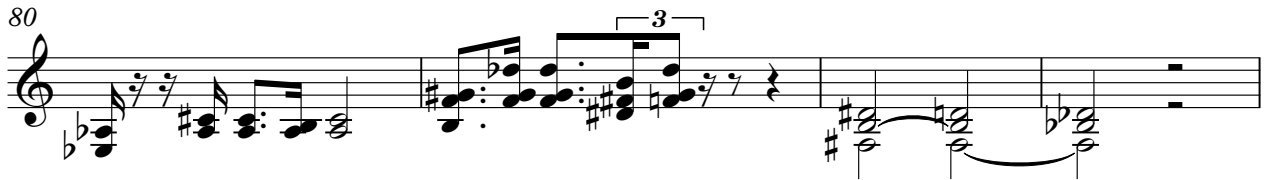

84

88

93

98

103

# Sammy Davis Jr - The Candyman 1

## MELODY

♩ = 129,001740

12

12

3

17

22

27

32

37

41

4

4

47

3

51

56

61

65

3

3

3

72

77

82

86

90

94

98

102

V.S.

105

19

19

PIZZICATO

Sammy Davis Jr - The Candyman 1

♩ = 129,001740

48

52

22

75

30

19

SLOWSTRING

Sammy Davis Jr - The Candyman 1

♩ = 129,001740

2

9

15

29

35

41

49

59

68

78

83

2

SLOWSTRING

88

93

98

103

19

VIOLIN

Sammy Davis Jr - The Candyman 1

♩ = 129,001740

36

42

6 22

72

32 19

STRINGS

Sammy Davis Jr - The Candyman 1

♩ = 129,001740

41

44

48

69

77

81

2

3

3

3

5

2

24

19

3
