

# Sammy Davis Jr - The Candyman 2

♩ = 130,002380  
drum mix

drum mix

piano

piano 2

bass

brass 1

vocals

f-horn

choir

pizzicato

strings

plain

6

drum mix

bass

brass 1

f-horn

strings

plain

10

drum mix  
bass  
strings  
plain

14

drum mix  
bass  
vocals  
f-horn  
strings  
plain

18

drum mix  
bass  
vocals  
f-horn  
choir  
plain

22

drum mix

bass

vocals

f-horn

choir

plain

26

drum mix

bass

vocals

f-horn

choir

plain

29

drum mix  
piano  
piano 2  
bass  
vocals  
f-horn  
strings  
plain

32

drum mix  
piano  
piano 2  
bass  
vocals  
f-horn  
choir  
strings  
plain

34

drum mix  
piano  
piano 2  
bass  
vocals  
f-horn  
choir  
strings  
plain

36

drum mix  
piano  
piano 2  
bass  
vocals  
f-horn  
strings  
plain

39

drum mix  
piano  
piano 2  
bass  
vocals  
choir  
strings  
plain

41

drum mix  
piano  
piano 2  
bass  
vocals  
f-horn  
choir  
strings  
plain

43

drum mix  
piano  
bass  
brass 1  
f-horn  
strings  
plain

46

drum mix  
piano  
bass  
brass 1  
vocals  
f-horn  
strings  
plain

drum mix

piano

bass

brass 1

vocals

pizzicato

strings

plain

drum mix

piano

piano 2

bass

brass 1

vocals

strings

plain

54

drum mix  
piano  
piano 2  
bass  
vocals  
f-horn  
strings  
plain

56

drum mix  
piano  
piano 2  
bass  
vocals  
f-horn  
choir  
strings  
plain

58

drum mix

piano

piano 2

bass

vocals

f-horn

choir

strings

plain

60

drum mix

piano

piano 2

bass

vocals

f-horn

strings

plain

63

drum mix  
piano  
piano 2  
bass  
vocals  
choir  
strings  
plain

65

drum mix  
piano  
piano 2  
bass  
vocals  
f-horn  
choir  
strings  
plain

67

drum mix

piano

bass

brass 1

f-horn

strings

plain

70

drum mix

piano

bass

brass 1

vocals

f-horn

strings

plain

73

drum mix

piano

bass

brass 1

vocals

pizzicato

strings

plain

76

drum mix

piano

piano 2

bass

brass 1

vocals

strings

plain

drum mix

piano

piano 2

bass

brass 1

vocals

f-horn

strings

plain

80

drum mix

piano

piano 2

bass

brass 1

vocals

f-horn

choir

strings

plain

82

drum mix

piano

piano 2

bass

brass 1

vocals

f-horn

choir

strings

plain

- drum mix:** Features a complex rhythmic pattern with various note values and rests.
- piano:** Plays a melodic line with chords and rests.
- bass:** Plays a melodic line with a strong bass line.
- brass 1:** Plays a melodic line with a strong bass line.
- vocals:** Features a vocal line with lyrics.
- f-horn:** Plays a melodic line with a strong bass line.
- strings:** Plays a melodic line with a strong bass line.
- plain:** Plays a melodic line with a strong bass line.

90

drum mix

piano

piano 2

bass

brass 1

vocals

f-horn

choir

strings

plain

94

drum mix

piano

piano 2

bass

brass 1

vocals

f-horn

choir

strings

plain

3

3

98

drum mix

piano

piano 2

bass

vocals

f-horn

choir

strings

plain

100

drum mix

piano

piano 2

bass

f-horn

choir

strings

plain

102

3

drum mix

piano

piano 2

bass

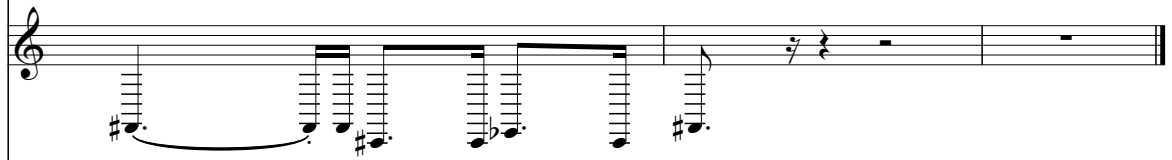

f-horn

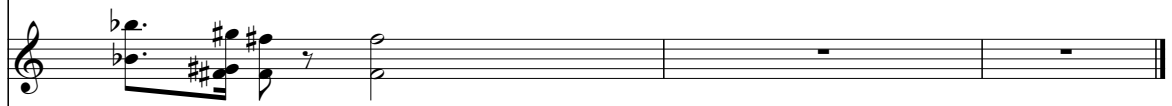

choir

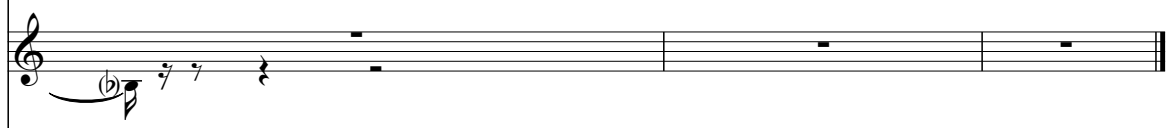

strings

plain

# Sammy Davis Jr - The Candyman 2

drum mix

♩ = 130,002380  
drum mix **2**

6

10

14

18

22

26

30

34

38

V.S.

42

46

51

55

59

63

67

71

76

80

84

88

92

96

100

102

Sammy Davis Jr - The Candyman 2

piano

♩ = 130,002380

piano

28

32

37

43

47

50

54

59

V.S.

65

69

72

76

79

83

88

93

piano

3

98

101

piano 2

# Sammy Davis Jr - The Candyman 2

♩ = 130,002380  
piano 2 **28**

31

33

35

37

39

41 **10**

83

85

87

89

91

93

95

97

99

101

2

# Sammy Davis Jr - The Candyman 2

bass

♩ = 130,002380  
bass 2

6  
10  
14  
18  
22  
26  
30  
34  
38

V.S.

85

89

93

97

101

# Sammy Davis Jr - The Candyman 2

brass 1

♩ = 130,002380  
brass 1

2

7 36

45 3

51

54 13

69 3 3

75

78

83

87

2

brass 1

91

95

7

# Sammy Davis Jr - The Candyman 2

vocals

♩ = 130,002380  
vocals

14

19

23

27

32

36

40

47

4

2

53

58

62

66

4

74

2

80

83

87

91

95

97

Sammy Davis Jr - The Candyman 2

f-horn

♩ = 130,002380  
f-horn 2

2

7

9

21

27

32

38

43

47

59

65

69

79

85

91

98

# Sammy Davis Jr - The Candyman 2

choir

♩ = 130,002380  
choir

18

26

35

43

64

82

90

96

100

3

4

3

14

14

3

2

# Sammy Davis Jr - The Candyman 2

pizzicato

♩ = 130,002380  
pizzicato

**48**

6 6

**51**

**22**

6 6

**74**

**30**

# Sammy Davis Jr - The Candyman 2

strings

♩ = 130,002380  
strings **2**

8

15 **14**

34

42

50 **2**

57

64

70

76

81

84

88

91

94

97

101

# Sammy Davis Jr - The Candyman 2

plain

♩ = 130,002380  
plain 2

8

15

22

30

37

46

54

61

69

2

plain

77

83

91

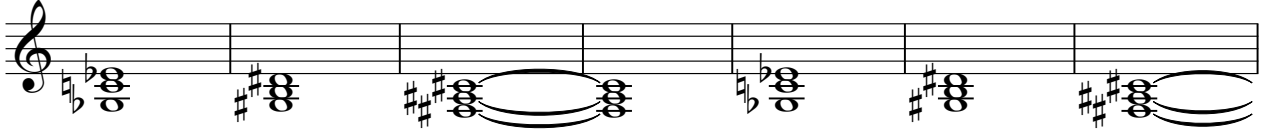

98

