

Santana - She's Not There

♩ = 120,000000

Drums

Guitar (Rhythm)

Bass Guitar

4

Drums

Guitar (Rhythm)

Bass Guitar

6

Drums

Guitar (Lead)

Guitar (Rhythm)

Bass Guitar

8

Drums

Guitar (Lead)

Guitar (Rhythm)

Bass Guitar

10

Drums

Guitar (Lead)

Guitar (Rhythm)

Bass Guitar

12

Drums

Guitar (Lead)

Guitar (Rhythm)

Bass Guitar

13

Drums

Guitar (Lead)

Guitar (Rhythm)

Bass Guitar

14

Drums

Guitar (Lead)

Guitar (Rhythm)

Bass Guitar

16

Drums

Guitar (Lead)

Guitar (Rhythm)

Bass Guitar

18

Drums

Guitar (Lead)

Guitar (Rhythm)

Bass Guitar

20

Drums

Guitar (Lead)

Guitar (Rhythm)

Bass Guitar

21

Drums

Guitar (Lead)

Guitar (Rhythm)

Bass Guitar

22

Drums

Guitar (Lead)

Guitar (Rhythm)

Bass Guitar

23

Drums

Guitar (Lead)

Guitar (Rhythm)

Bass Guitar

24

Drums

Guitar (Lead)

Guitar (Rhythm)

Bass Guitar

26

Drums

Guitar (Lead)

Guitar (Rhythm)

Bass Guitar

28

Drums

Guitar (Lead)

Guitar (Rhythm)

Bass Guitar

30

Drums

Guitar (Rhythm)

Bass Guitar

32

Drums

Guitar (Rhythm)

Bass Guitar

34

Drums

Guitar (Lead)

Guitar (Rhythm)

Bass Guitar

36

Drums

Guitar (Lead)

Guitar (Rhythm)

Bass Guitar

37

Drums

Guitar (Lead)

Guitar (Rhythm)

Bass Guitar

39

Drums

Guitar (Lead)

Guitar (Rhythm)

Bass Guitar

41

Drums

Guitar (Lead)

Guitar (Rhythm)

Bass Guitar

43

Drums

Guitar (Lead)

Guitar (Rhythm)

Bass Guitar

45

Drums

Guitar (Lead)

Guitar (Rhythm)

Bass Guitar

46

Drums

Guitar (Lead)

Guitar (Rhythm)

Bass Guitar

48

Drums

Guitar (Lead)

Guitar (Rhythm)

Bass Guitar

50

Drums

Guitar (Lead)

Guitar (Rhythm)

Bass Guitar

52

Drums

Guitar (Lead)

Guitar (Rhythm)

Bass Guitar

53

Drums

Guitar (Lead)

Guitar (Rhythm)

Bass Guitar

55

Drums

Guitar (Lead)

Guitar (Rhythm)

Bass Guitar

Santana - She's Not There

Drums

♩ = 120,000000

2

5

7

9

11

13

15

17

19

21

V.S.

Drums

23

25

27

29

31

34

36

38

40

42

Drums

44

46

48

50

52

54

Santana - She's Not There

Guitar (Lead)

♩ = 120,000000

5

9

13

17

21

24

27

4

34

2

Guitar (Lead)

38

43

48

52

Guitar (Rhythm)

Santana - She's Not There

♩ = 120,000000

V.S.

43

47

51

54

Bass Guitar

Santana - She's Not There

♩ = 120,000000

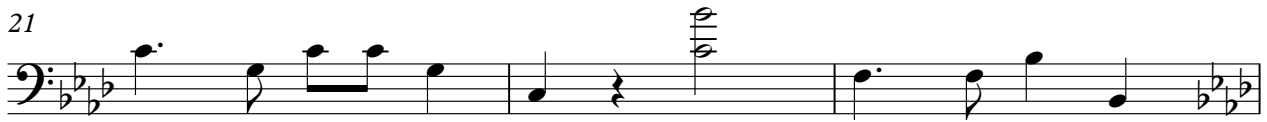

V.S.

2

Bass Guitar

42

47

52

