

San Francisco - Diga Locutor

♩ = 135,000137

6

tk4

tk1

tk3

tk12

tk10

tk6

tk2

tk5

tk11

tk7

tk8

14

tk10

tk6

tk5

tk11

tk7

tk8

17

tk10

tk6

tk5

tk11

tk7

tk8

20

tk10

tk6

tk5

tk11

tk7

tk8

23

tk1

tk10

tk6

tk5

tk11

tk7

tk8

26

tk1

tk3

tk12

tk10

tk6

tk5

tk11

tk7

29

tk1

tk3

tk12

tk10

tk6

tk5

tk11

tk7

32

tk3

tk12

tk10

tk6

tk5

tk11

tk7

35

tk3

tk12

tk10

tk6

tk5

tk11

tk7

38

tk1

tk3

tk12

tk10

tk6

tk5

tk11

tk7

41

tk1

tk3

tk12

tk10

tk6

tk5

tk11

tk7

44

tk1

tk3

tk12

tk10

tk6

tk5

tk11

tk7

46

tk1

tk3

tk12

tk10

tk6

tk5

tk11

tk7

48

tk3
tk12
tk10
tk6
tk5
tk11
tk7
tk14

51

tk3
tk12
tk10
tk6
tk5
tk11
tk7
tk14

54

tk10
tk6
tk5
tk11
tk7
tk14

57

tk3
tk10
tk6
tk5
tk11
tk7

59

tk10
tk6
tk5
tk11
tk7

61

tk1

tk3

tk12

tk10

tk6

tk5

tk11

tk7

63

tk1

tk3

tk12

tk10

tk6

tk5

tk11

tk7

tk14

66

tk3
tk12
tk10
tk6
tk5
tk11
tk7
tk14

69

tk3
tk12
tk10
tk6
tk5
tk11
tk7
tk14

72

tk4
tk1
tk3
tk10
tk6
tk2
tk5
tk11
tk7

75

tk4
tk1
tk10
tk6
tk2
tk5
tk11
tk7

77

tk4

tk1

tk3

tk12

tk10

tk6

tk2

tk5

tk11

tk7

tk8

79

tk3

tk12

tk10

tk6

tk5

tk11

tk7

tk8

82

tk10

tk6

tk5

tk11

tk7

tk8

85

tk10

tk6

tk5

tk11

tk7

tk8

88

tk10

tk6

tk5

tk11

tk7

tk8

91

tk3

tk12

tk10

tk6

tk5

tk11

tk7

tk8

94

tk1

tk10

tk6

tk5

tk11

tk7

tk8

97

tk1
tk3
tk12
tk10
tk6
tk5
tk11
tk7

99

tk1
tk3
tk12
tk10
tk6
tk5
tk11
tk7

101

tk1

tk10

tk6

tk5

tk11

tk7

104

tk3

tk12

tk10

tk6

tk5

tk11

tk7

107

tk3

tk12

tk10

tk6

tk5

tk11

tk7

110

tk1

tk3

tk12

tk10

tk6

tk5

tk11

tk7

118

tk1

tk3

tk12

tk10

tk6

tk5

tk11

tk7

tk14

121

tk3

tk12

tk10

tk6

tk5

tk11

tk7

tk14

124

tk3

tk12

tk10

tk6

tk5

tk11

tk7

tk14

127

tk3

tk10

tk6

tk5

tk11

tk7

130

tk10

tk6

tk5

tk11

tk7

132

tk1

tk3

tk12

tk10

tk6

tk5

tk11

tk7

134

tk1

tk3

tk12

tk10

tk6

tk5

tk11

tk7

tk14

137

tk3

tk12

tk10

tk6

tk5

tk11

tk7

tk14

140

tk3
tk12
tk10
tk6
tk5
tk11
tk7
tk14

143

tk4
tk1
tk3
tk10
tk6
tk2
tk5
tk11
tk7

146

tk4

tk1

tk10

tk6

tk2

tk5

tk11

tk7

148

tk4

tk1

tk3

tk12

tk10

tk6

tk2

tk5

tk11

tk7

tk8

150

tk3

tk12

tk10

tk6

tk5

tk11

tk7

tk8

San Francisco - Diga Locutor

♩ = 135,000137

2

3

6

67

3

75

78

67

3

147

5

San Francisco - Diga Locutor

tk1

♩ = 135,000137

2

3

5

17

25

30

8

2

43

3

3

47

13

3

63

10

75

3

78

17

98

3

8

San Francisco - Diga Locutor

♩ = 135,000137

6

9

15

27

3

34

39

2

46

50

3

54

3

62

66

3

139 tk3 3 3

149

151

♩ = 135,000137

6

9

15

27

3

34

39

2

46

50

3

54

8

65

68

8

78

81

98

105

110

117

121

125

136

141

150

41

45

49

53

57

61

65

69

73

77

81

85

89

93

97

101

105

109

113

117

V.S.

121

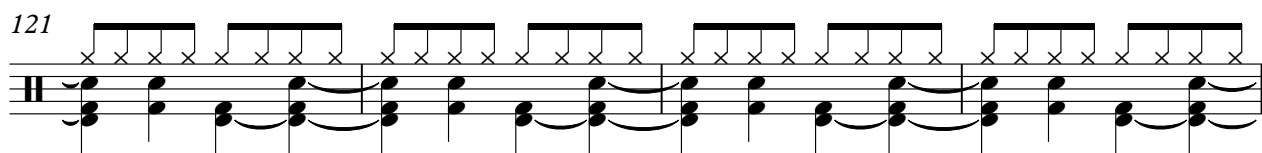

125

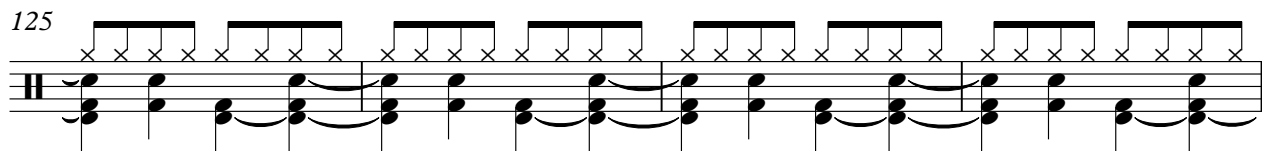

129

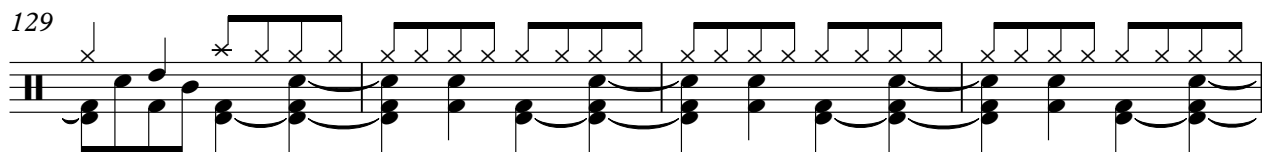

133

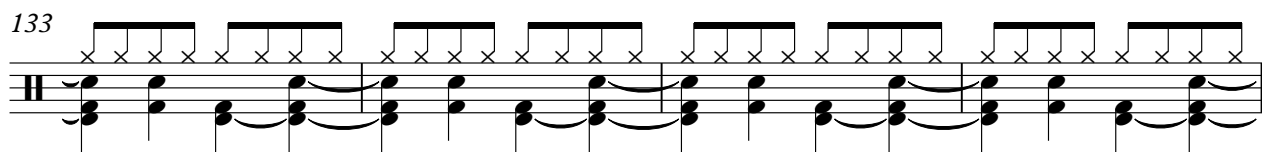

137

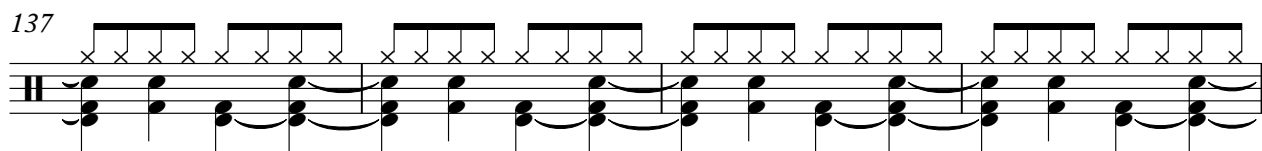

141

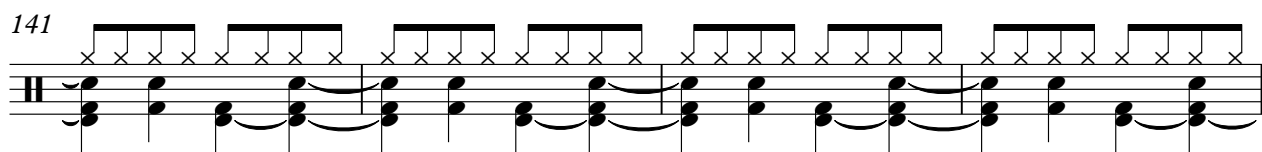

145

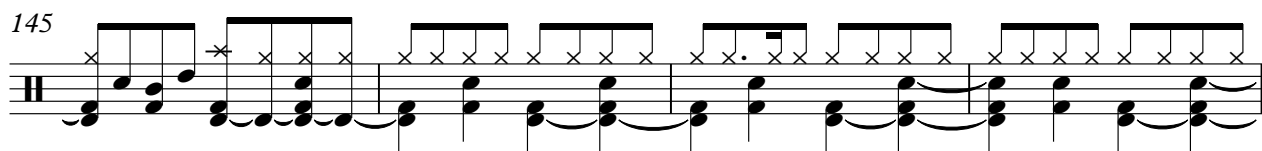

149

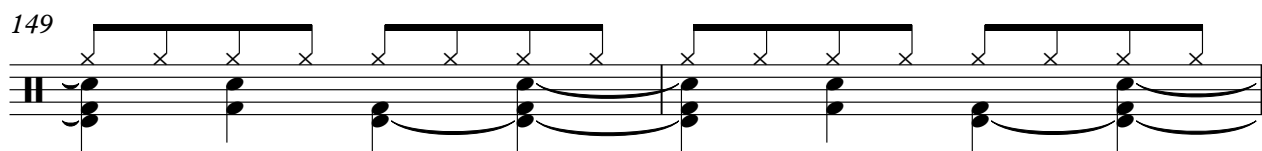

151

San Francisco - Diga Locutor

♩ = 135,000137

81

84

88

92

96

100

104

108

112

116

120

124

128

132

136

140

144

148

151

33

36

39

42

45

48

51

54

57

60

63

66

69

72

75

78

81

84

87

90

V.S.

93

96

99

102

105

108

111

114

117

120

123

126

129

132

135

138

141

144

147

150

33

36

39

42

45

48

51

54

57

60

63

66

69

72

75

78

81

84

87

90

V.S.

93

96

99

102

105

108

111

114

117

120

123

126

129

132

135

138

141

144

147

150

tk7

San Francisco - Diga Locutor

♩ = 135,000137

2

9

17

25

32

40

47

55

62

V.S.

144

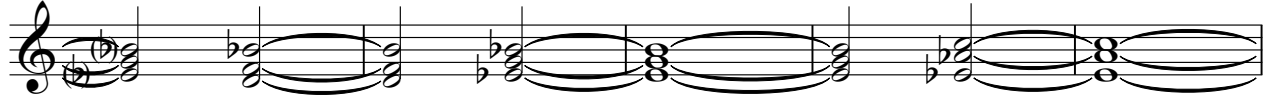

149

