

San Marino - Alo Galera

♩ = 137,999878

Musical score for the first system of 'San Marino'. The score is in 4/4 time and features the following instruments:

The tempo is marked as ♩ = 137,999878.

Musical score for the second system of 'San Marino'. The score is in 4/4 time and features the following instruments:

- Perc.:** A sequence of notes with 'x' marks above them, indicating a specific drum pattern.
- E. Gtr. (top):** A sequence of notes with a sharp sign above them, indicating a specific guitar sound.
- E. Gtr. (middle):** A sequence of notes with a sharp sign above them, indicating a specific guitar sound.
- E. Bass:** A sequence of notes.
- Band.:** A sequence of notes with a sharp sign above them, indicating a specific bandoneon sound.
- Tape Smp. Str:** A sequence of notes with a sharp sign above them, indicating a specific string sound.

The tempo is marked as ♩ = 137,999878.

5

Bar. Tpt.

Perc.

E. Gtr.

E. Gtr.

E. Bass

Band.

Tape Smp. Str

7

Bar. Tpt.

Perc.

E. Gtr.

E. Gtr.

E. Bass

Tape Smp. Str

9

Bar. Tpt.

Perc.

E. Gtr.

E. Gtr.

E. Bass

Band.

Tape Smp. Str

11

Perc.

E. Gtr.

E. Gtr.

E. Bass

Band.

Tape Smp. Str

14

16

19

Perc.

E. Gtr.

E. Gtr.

E. Bass

Tape Smp. Str

21

Bar. Tpt.

Perc.

E. Gtr.

E. Gtr.

E. Bass

Tape Smp. Str

23

Bar. Tpt.

Perc.

E. Gtr.

E. Gtr.

E. Bass

Tape Smp. Str

25

Perc.

E. Gtr.

E. Gtr.

E. Bass

Tape Smp. Str

27

29

31

Perc.

E. Gtr.

E. Gtr.

E. Bass

Band.

Tape Smp. Str

33

Perc.

E. Gtr.

E. Gtr.

E. Bass

Tape Smp. Str

35

37

39

Perc.

E. Gtr.

E. Gtr.

E. Bass

Tape Smp. Str

41

Perc.

E. Gtr.

E. Gtr.

E. Bass

Tape Smp. Str

43

Perc.

E. Gtr.

E. Gtr.

E. Bass

Band.

Tape Smp. Str

46

Perc.

E. Gtr.

E. Gtr.

E. Bass

Tape Smp. Str

49

Perc.

E. Gtr.

E. Gtr.

E. Bass

Band.

Tape Smp. Str

52

Perc.

E. Gtr.

E. Gtr.

E. Bass

Tape Smp. Str

54

Perc.

E. Gtr.

E. Gtr.

E. Bass

Band.

Tape Smp. Str

56

Perc.

E. Gtr.

E. Gtr.

E. Bass

Band.

Tape Smp. Str

58

Bar. Tpt.

Perc.

E. Gtr.

E. Gtr.

E. Bass

Band.

Tape Smp. Str

60

Bar. Tpt.

Perc.

E. Gtr.

E. Gtr.

E. Bass

Tape Smp. Str

62

Bar. Tpt. Perc. E. Gtr. E. Gtr. E. Bass Band. Tape Smp. Str

64

Perc. E. Gtr. E. Gtr. E. Bass Band. Tape Smp. Str

67

Perc.

E. Gtr.

E. Gtr.

E. Bass

Tape Smp. Str

69

Perc.

E. Gtr.

E. Gtr.

E. Bass

Band.

Tape Smp. Str

72

75

77

Bar. Tpt.

Perc.

E. Gtr.

E. Gtr.

E. Bass

Tape Smp. Str

79

Perc.

E. Gtr.

E. Gtr.

E. Bass

Band.

Tape Smp. Str

81

83

85

87

89

91

93

95

98

100

103

106

109

111

113

Perc.

E. Gtr.

E. Gtr.

E. Bass

Tape Smp. Str

115

Perc.

E. Gtr.

E. Gtr.

E. Bass

Tape Smp. Str

Baroque Trumpet

San Marino - Alo Galera

♩ = 137,999878

5

8

12

23

34

60

3

63

12

3

76

39

San Marino - Alo Galera

Percussion

♩ = 137,999878

5

8

12

15

19

22

25

28

31

V.S.

34

37

40

43

47

51

55

58

61

65

69

73

76

79

82

85

88

91

94

98

V.S.

101

105

108

112

114

San Marino - Alo Galera

Electric Guitar

♩ = 137,999878

2

6

10

15

20

24

28

32

36

40

V.S.

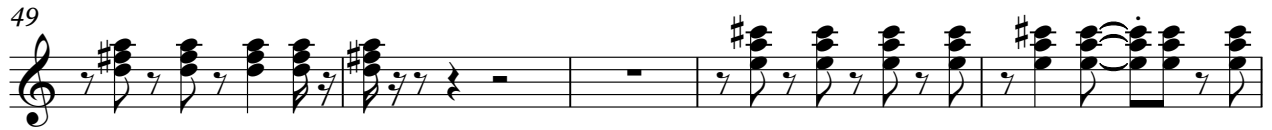

88

92

96

101

106

111

114

San Marino - Alo Galera

Electric Guitar

♩ = 137,999878

2

5

8

3

11

15

19

22

25

28

31

V.S.

2

Electric Guitar

34

37

40

43

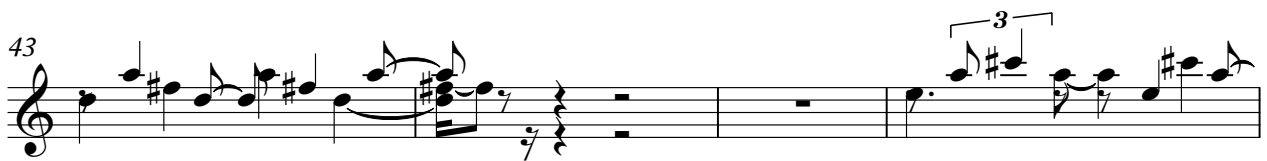

47

50

54

57

60

63

67

71

75

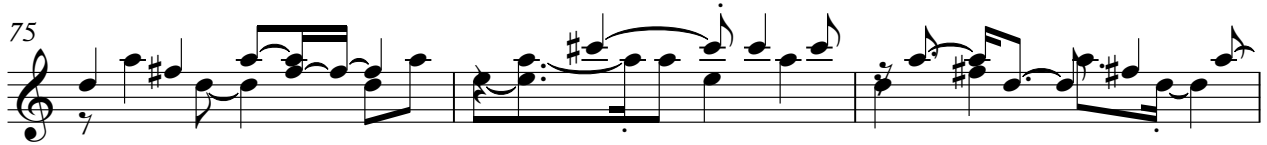

78

81

84

87

90

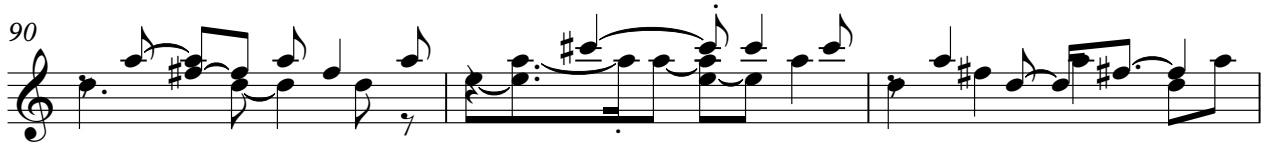

93

96

Electric Guitar

100

104

107

111

114

San Marino - Alo Galera

5-string Electric Bass

♩ = 137,999878

2

7

13

19

24

29

35

41

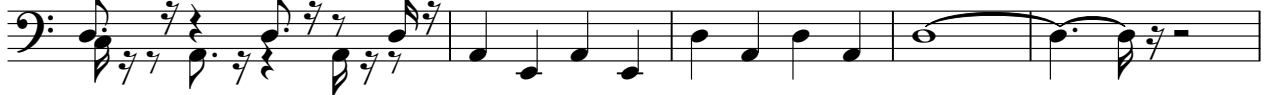

46

52

V.S.

57

62

68

74

79

84

90

95

101

107

Bandoneon

San Marino - Alo Galera

♩ = 137,999878

4

7

11

18

31

44

50

3

3

3

56

3

59

2

3

64

4

71

7

3

3

84

12

98

4

3

3

3

105

4

6

Tape Sampler Keyboard [Strings] San Marino - Alo Galera

♩ = 137,999878

2

11

20

28

36

45

2

55

63

67

72

81

90

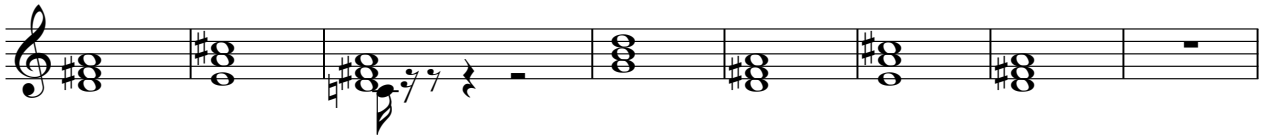

98

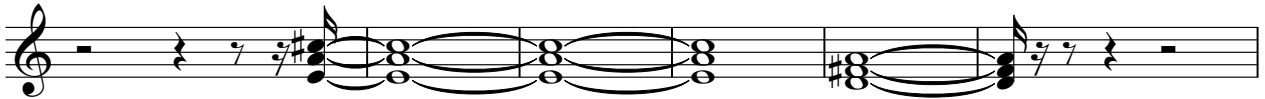

104

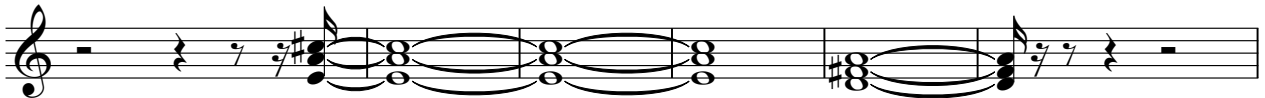

110

114

