

San Marino - Coracao de Pedra

♩ = 138,999893 ♩ = 138,999893

Baroque Trumpet

Baroque Trumpet

Percussion

Electric Guitar

5-string Electric Bass

FM Synth

FM Synth

Lead 2 (Sawtooth)

Violoncello

♩ = 138,999893 ♩ = 138,999893

5

Perc.

E. Bass

FM

Lead 2

Vc.

8

Perc.

E. Bass

FM

Lead 2

Vc.

11

Perc.

E. Bass

FM

FM

Lead 1

Lead 2

Vc.

14

Perc.

E. Bass

FM

FM

Lead 2

Vc.

17

Bar. Tpt.

Bar. Tpt.

Perc.

E. Bass

FM

FM

Lead 2

Vc.

21

Bar. Tpt.

Bar. Tpt.

Perc.

E. Gtr.

E. Bass

FM

FM

Lead 2

Vla.

23

Bar. Tpt.
Bar. Tpt.
Perc.
E. Gtr.
E. Bass
FM
Vla.

25

Bar. Tpt.
Bar. Tpt.
Perc.
E. Gtr.
E. Bass
FM
Vla.

28

Bar. Tpt.

Bar. Tpt.

Perc.

E. Gtr.

E. Bass

FM

Vla.

31

Perc.

E. Gtr.

E. Bass

FM

Vla.

34

Perc.

E. Gtr.

E. Bass

FM

Vla.

37

Perc.

E. Gtr.

E. Bass

FM

Vla.

40

Perc.

E. Gtr.

E. Bass

FM

Vla.

43

Bar. Tpt.

Perc.

E. Gtr.

E. Bass

FM

Vla.

46

Bar. Tpt.
Perc.
E. Gtr.
E. Bass
FM
Vla.

49

Bar. Tpt.
Perc.
E. Gtr.
E. Bass
FM
Vla.

52

Bar. Tpt.

Perc.

E. Gtr.

E. Bass

FM

Vla.

55

Perc.

E. Gtr.

E. Bass

FM

Vla.

58

Bar. Tpt.
Bar. Tpt.
Perc.
E. Gtr.
E. Bass
FM
Vla.

61

Bar. Tpt.
Bar. Tpt.
Perc.
E. Gtr.
E. Bass
FM
Vla.

64

Bar. Tpt.
Bar. Tpt.
Perc.
E. Gtr.
E. Bass
FM
Vla.

66

Bar. Tpt.
Bar. Tpt.
Perc.
E. Gtr.
E. Bass
FM
Vla.

69

Perc.

E. Gtr.

E. Bass

FM

Vla.

72

Perc.

E. Gtr.

E. Bass

FM

Vla.

75

Perc.

E. Gtr.

E. Bass

FM

Vla.

78

Perc.

E. Gtr.

E. Bass

FM

Vla.

81

Bar. Tpt.
Perc.
E. Gtr.
E. Bass
FM
Vla.

84

Bar. Tpt.
Perc.
E. Gtr.
E. Bass
FM
Vla.

87

Bar. Tpt.
Perc.
E. Gtr.
E. Bass
FM
Vla.

90

Bar. Tpt.
Perc.
E. Gtr.
E. Bass
FM
Vla.

93

Perc.

E. Gtr.

E. Bass

FM

Vla.

96

Perc.

E. Gtr.

E. Bass

FM

Vla.

99

Bar. Tpt.
Perc.
E. Gtr.
E. Bass
FM
Vla.

102

Bar. Tpt.
Perc.
E. Gtr.
E. Bass
FM
Vla.

105

Bar. Tpt.
Perc.
E. Gtr.
E. Bass
FM
Vla.

108

Bar. Tpt.
Perc.
E. Gtr.
E. Bass
FM
Vla.

111

Perc.

E. Gtr.

E. Bass

FM

Vla.

114

Bar. Tpt.

Bar. Tpt.

Perc.

E. Gtr.

E. Bass

FM

Vla.

117

Bar. Tpt.
Bar. Tpt.
Perc.
E. Gtr.
E. Bass
FM
Vla.

120

Bar. Tpt.
Bar. Tpt.
Perc.
E. Gtr.
E. Bass
FM
Vla.

123

Bar. Tpt.

Bar. Tpt.

Perc.

E. Gtr.

E. Bass

FM

Vla.

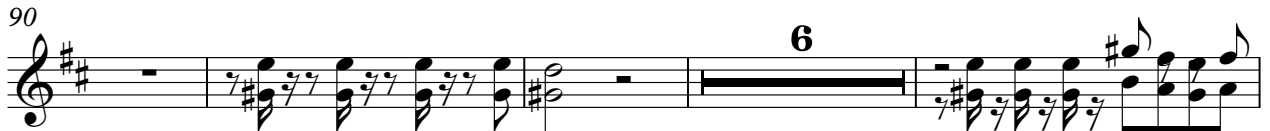
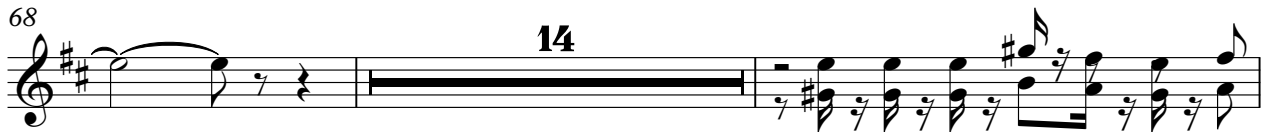

122

125

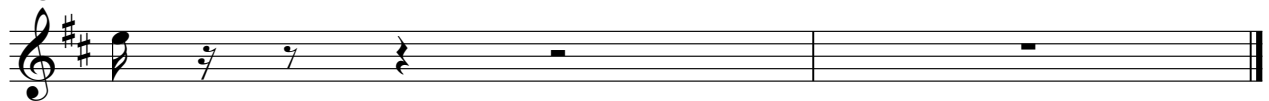

Baroque Trumpet

San Marino - Coracao de Pedra

♩ = 138,999893 ♩ = 138,999893

16

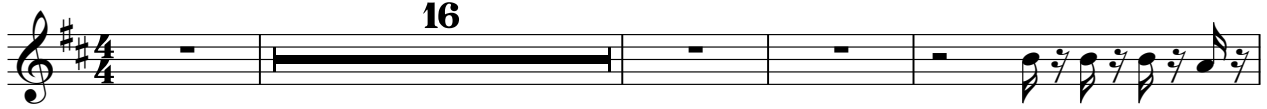

21

23

25

28

15

7

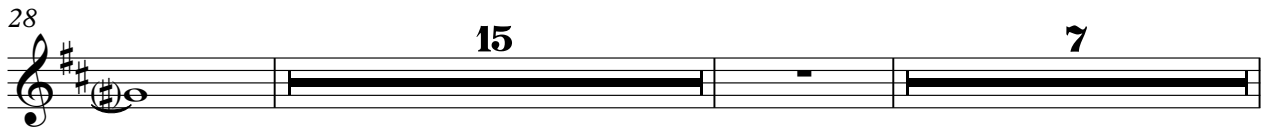

52

6

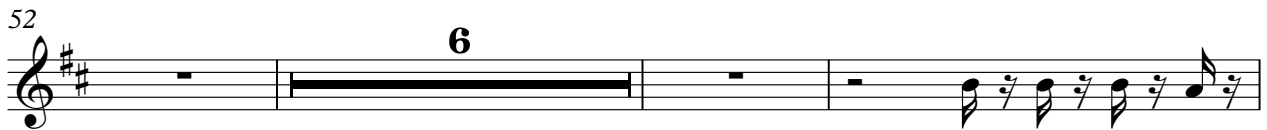

61

63

65

68

15

15

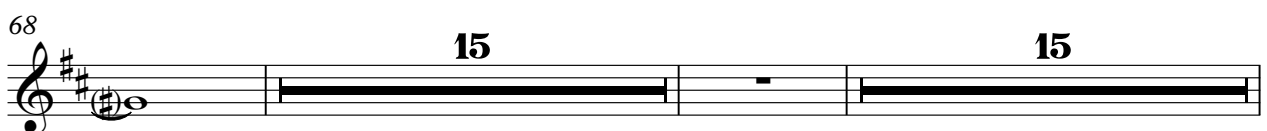

100

15

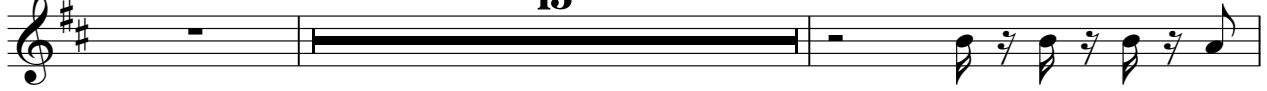

117

119

122

125

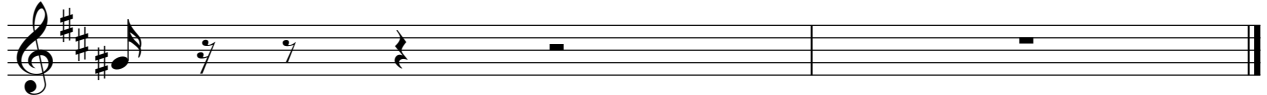

San Marino - Coracao de Pedra

Percussion

♩ = 138,999893 ♩ = 138,999893

V.S.

41

44

48

52

56

60

64

68

72

76

Percussion

80

84

88

92

96

100

104

108

112

116

V.S.

4

Percussion

120

123

Electric Guitar

San Marino - Coracao de Pedra

♩ = 138,999893 ♩ = 138,999893

16 3

22

25

28

31

34

37

40

43

45

V.S.

48

51

53

56

59

61

64

67

69

72

75

78

81

84

87

90

93

96

99

101

Electric Guitar

104

107

110

113

116

119

122

125

San Marino - Coracao de Pedra

5-string Electric Bass

♩ = 138,999893 ♩ = 138,999893

7

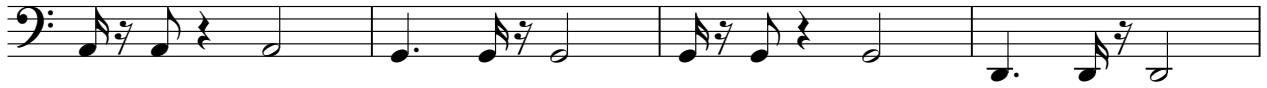

11

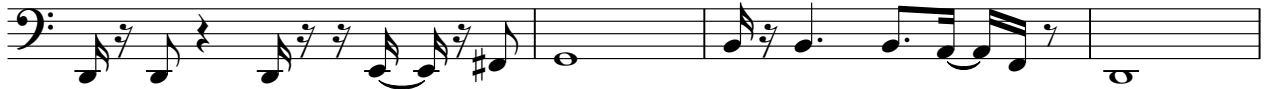

15

21

24

28

33

39

44

V.S.

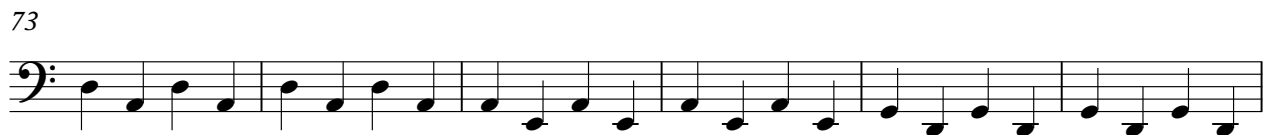
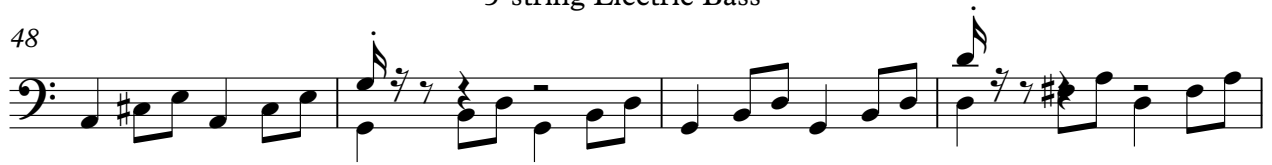

93

96

100

104

108

112

116

120

123

♩ = 138,999893 ♩ = 138,999893

39

43

47

50

52

55

58

60

64

68

71

75

122

125

♩ = 138,999893 ♩ = 138,999893

5

8

12

16

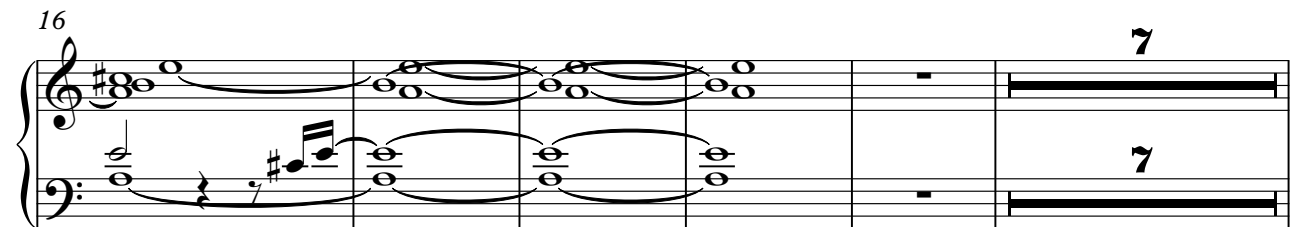

28

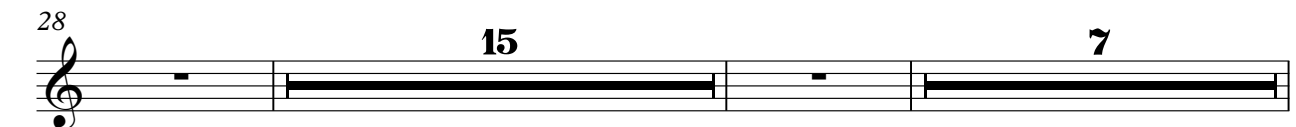

2

FM Synth

52

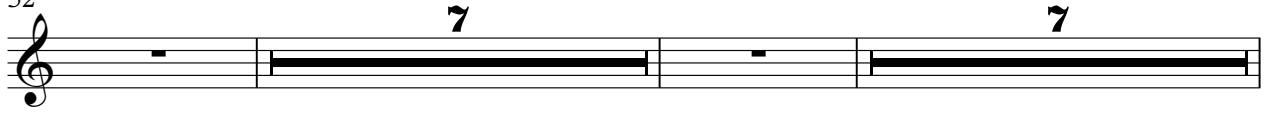

68

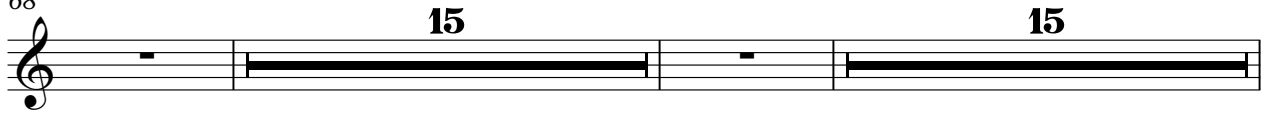

100

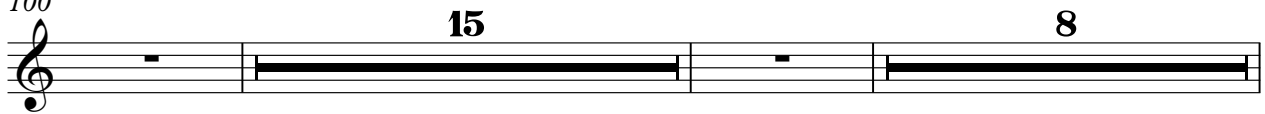

125

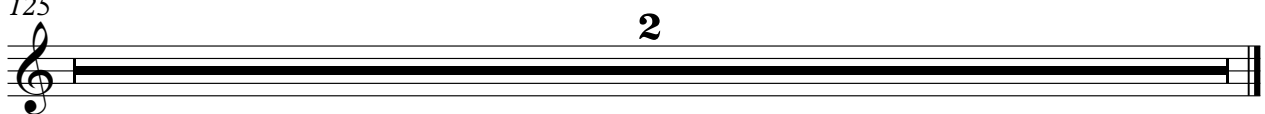

San Marino - Coracao de Pedra

Lead 1 (Square)

♩ = 138,999893 138,999893

10 5

18

10 15

44

7 7

60

7 15

84

15 15

116

8 2

San Marino - Coracao de Pedra

Lead 2 (Sawtooth)

♩ = 138,999893 = 138,999893

9

16

28

52

68

100

125

7

7

15

15

15

8

2

Viola

San Marino - Coracao de Pedra

♩ = 138,999893 ♩ = 138,999893

16 3

23

28

33

39

44

48

52

56

60

V.S.

64

68

73

78

84

89

94

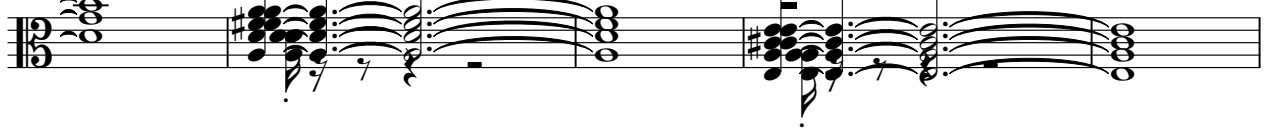

99

103

108

112

116

120

123

Violoncello

San Marino - Coracao de Pedra

♩ = 138,999893 ♩ = 138,999893