

♩ = 170,000092

Musical score for Percussion, Jazz Guitar, 5-string Fretless Electric Bass, and Electric Piano. The score is in 3/4 time and features a tempo of 170,000092. The Percussion part includes a snare drum and cymbal. The Jazz Guitar part includes a G/G chord. The 5-string Fretless Electric Bass part includes a G/G chord. The Electric Piano part includes a G/G chord.

Musical score for Perc., J. Gtr., E. Bass, and E. Piano. The score is in 3/4 time and features a tempo of 170,000092. The Perc. part includes a snare drum and cymbal. The J. Gtr. part includes a D/D chord. The E. Bass part includes a D/D chord. The E. Piano part includes a D/D chord.

10

Perc.

J. Gtr.

J. Gtr.

J. Gtr.

E. Bass

E. Piano

14

Perc.

J. Gtr.

J. Gtr.

J. Gtr.

E. Bass

E. Piano

17

Perc.

J. Gtr.

J. Gtr.

J. Gtr.

E. Bass

E. Piano

C/C

D/D

G/G

20

Perc.

J. Gtr.

J. Gtr.

J. Gtr.

E. Bass

E. Piano

G/G

D<sup>7</sup>sus<sup>4</sup>/D

24

Perc.

J. Gtr.

J. Gtr.

J. Gtr.

E. Bass

E. Piano

G<sup>7</sup>/G

C/C

28

Perc.

J. Gtr.

J. Gtr.

J. Gtr.

E. Bass

E. Piano

G/G

32

Perc.

J. Gtr.

J. Gtr.

J. Gtr.

E. Bass

E. Piano

D/D

D7/D

G/G

G7/G

36

Perc.

J. Gtr.

J. Gtr.

J. Gtr.

E. Bass

E. Piano

C/C

G/G

40

Perc.

J. Gtr.

J. Gtr.

J. Gtr.

E. Bass

E. Piano

D/D

G/G

43

Perc.

J. Gtr.

J. Gtr.

J. Gtr.

E. Bass

E. Piano

D/D

47

Perc.

J. Gtr.

J. Gtr.

J. Gtr.

E. Bass

E. Piano

C/C

G/G

3

51

Perc.

J. Gtr.

J. Gtr.

J. Gtr.

E. Bass

E. Piano

D/D

3

55

Perc.

J. Gtr.

J. Gtr.

J. Gtr.

E. Bass

E. Piano

C/C

59

Perc.

J. Gtr.

J. Gtr.

J. Gtr.

E. Bass

E. Piano

G/G

D/D

62

Perc.

J. Gtr.

J. Gtr.

J. Gtr.

E. Bass

E. Piano

G/G

65

Perc.

J. Gtr.

J. Gtr.

J. Gtr.

E. Bass

E. Piano

D/D

C/C

69

Perc.

J. Gtr.

J. Gtr.

J. Gtr.

E. Bass

E. Piano

G/G

3

72

Perc.

J. Gtr.

J. Gtr.

J. Gtr.

E. Bass

E. Piano

D/D

76

79

Bar. Tpt.

Perc.

J. Gtr.

J. Gtr.

J. Gtr.

E. Bass

E. Piano

Vla.

Bar. Tpt.

Perc.

J. Gtr.

J. Gtr.

J. Gtr.

E. Bass

E. Piano

Vla.

*CMA(9)/C* *C/C*

3

Bar. Tpt.

Perc.

J. Gtr.

J. Gtr.

J. Gtr.

E. Bass

E. Piano

Vla.

G/G

Bar. Tpt.

Perc.

J. Gtr.

J. Gtr.

J. Gtr.

E. Bass

E. Piano

Vla.

D/D

Bar. Tpt.

Perc.

J. Gtr.

J. Gtr.

J. Gtr. C/C

E. Bass

E. Piano

Vla.

98

Bar. Tpt.  
Perc.  
J. Gtr.  
J. Gtr.  
J. Gtr.  
E. Bass  
E. Piano  
Vla.

D/D G/G D/D

3

3

101

Bar. Tpt.  
Perc.  
J. Gtr.  
J. Gtr.  
J. Gtr.  
E. Bass  
E. Piano  
Vla.

G/G

Bar. Tpt.

Perc.

J. Gtr.

J. Gtr.

J. Gtr.

E. Bass

E. Piano

Vla.

108

Bar. Tpt.

Perc.

J. Gtr.

J. Gtr.  
D/D

J. Gtr.

E. Bass

E. Piano

Vla.

111

Bar. Tpt.

Perc.

J. Gtr.

J. Gtr.

J. Gtr.

E. Bass

E. Piano

Vla.

114

117

120

Bar. Tpt.

Perc.

J. Gtr.

J. Gtr.

J. Gtr.

E. Bass

E. Piano

Vla.

Bar. Tpt.

Perc.

J. Gtr.

J. Gtr.

J. Gtr.

E. Bass

E. Piano

Vla.

G<sup>7</sup>/G

C<sup>6</sup>/C

3

3

Bar. Tpt.

Perc.

J. Gtr.

J. Gtr.

J. Gtr.

E. Bass

E. Piano

Vla.

Bar. Tpt.

Perc.

J. Gtr.

J. Gtr.

J. Gtr.

E. Bass

E. Piano

Vla.

132

Bar. Tpt.

Perc.

J. Gtr.

J. Gtr.

J. Gtr.

E. Bass

E. Piano

Vla.

F#dDi/D#

G/G

G7/G

135

Bar. Tpt.  
Perc.  
J. Gtr.  
J. Gtr.  
J. Gtr.  
E. Bass  
E. Piano  
Vla.

C/C G/G

138

Perc.  
J. Gtr.  
J. Gtr.  
J. Gtr.  
E. Bass  
E. Piano  
Vla.

D/D D/D

141

Bar. Tpt.

Perc.

J. Gtr.

J. Gtr.

J. Gtr.

E. Bass

E. Piano

Vla.

G/G

145

Bar. Tpt.

Perc.

J. Gtr.

J. Gtr.

J. Gtr.

E. Bass

E. Piano

Vla.

D/D

C/C

148

Perc.

J. Gtr.

J. Gtr.

J. Gtr.

E. Bass

E. Piano

Vla.

G/G

151

Bar. Tpt.

Perc.

J. Gtr.

J. Gtr.

J. Gtr.

E. Bass

E. Piano

Vla.

D/D

154

Bar. Tpt.  
Perc.  
J. Gtr.  
J. Gtr.  
J. Gtr.  
E. Bass  
E. Piano  
Vla.

157

Perc.  
J. Gtr.  
J. Gtr.  
J. Gtr.  
E. Bass  
E. Piano  
Vla.

C/C G/G

3

160

Bar. Tpt.

Perc.

J. Gtr.

J. Gtr.

J. Gtr.

E. Bass

E. Piano

Vla.

164

Bar. Tpt.

Perc.

J. Gtr.

J. Gtr.

J. Gtr.

E. Bass

E. Piano

Vla.

D/D

3

167

Bar. Tpt.

Perc.

J. Gtr.

J. Gtr.

J. Gtr.

E. Bass

E. Piano

Vla.

C<sup>6</sup>/C

170

Perc.

J. Gtr.

J. Gtr.

J. Gtr.

E. Bass

E. Piano

Vla.

D/D

173

Bar. Tpt.  
Perc.  
J. Gtr.  
J. Gtr.  
J. Gtr.  
E. Bass  
E. Piano  
Vla.

176

Perc.  
J. Gtr.  
J. Gtr.  
J. Gtr.  
E. Bass  
E. Piano  
Vla.

179

Perc.

J. Gtr.

J. Gtr.

J. Gtr.

E. Bass

E. Piano

Vla.

G/G

D/D

G/G

182

Bar. Tpt.

Perc.

J. Gtr.

J. Gtr.

J. Gtr.

E. Bass

E. Piano

Vla.

C/C

D/D

185

Bar. Tpt.

Perc.

J. Gtr.

J. Gtr.

J. Gtr.

E. Bass

E. Piano

Vla.

G/G D/D G/G

# Baroque Trumpet

♩ = 170,000092

2 4 2 37

46 37

86

91

96

101

106 6

118

124

Baroque Trumpet

131

136

144

147

163

173

183

186

# Percussion

♩ = 170,000092

2

3/4

7

14

20

26

32

38

44

50

56

V.S.

62

68

74

80

86

91

96

100

103

106

111

115

119

123

127

131

135

139

143

147

V.S.

# Jazz Guitar

♩ = 170,000092

5

9

13

17

21

25

29

33

37

V.S.

82

86

90

94

98

102

106

111

115

119

123

127

131

135

139

143

147

151

155

159

163

167

171

175

179

183

186

# Jazz Guitar

♩ = 170,000092

2

7

13

17

21

26

31

36

41

46

V.S.

# Jazz Guitar

♩ = 170,000092  
G/G

2

7 2 D/D

13

17 C/C D/D G/G D7sus4/D G/G

21 G7/G

25 C/C

29 G/G D/D

33 D7/D G/G G7/G C/C

37 G/G D/D

41 G/G

V.S.

45 D/D C/C

50 G/G D/D

54

58 C/C G/G D/D

62 G/G

66 D/D C/C

70 G/G D/D

74

78 C/C G/G D/D

82 G/G

86  $C^{MA(9)}/C$   $C/C$  G/G

90 D/D

94 C/C

98  $D/D$   $G/G$   $D/D$  G/G

102

106  $D/D$

111

115  $C/C$   $D/D$   $G/G$   $D^7sus^4/D$

119  $G/G$

123  $G^7/G$   $C^{\#}/C$

127 G/G

131 D/D F#m7/F# G/G G7/G

135 C/C G/G

139 D/D D7/D G/G

143 D/D

147 C/C G/G

151 D/D

155 C/C

159 G/G D/D G/G

163 D/D

167 C/C G/G

171 D/D

175 C/C

179 G/G D/D G/G

183 C/C D/D G/G

186 D/D G/G

# 5-string Fretless Electric Bass

♩ = 170,000092

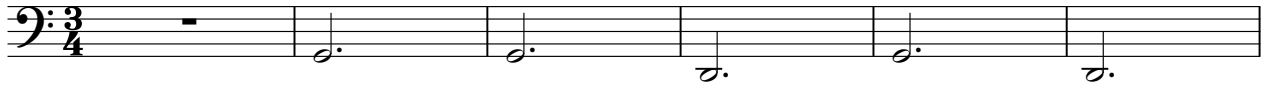

7

18

28

37

46

56

66

76

86

V.S.

97

106

116

125

134

144

154

164

174

182

188

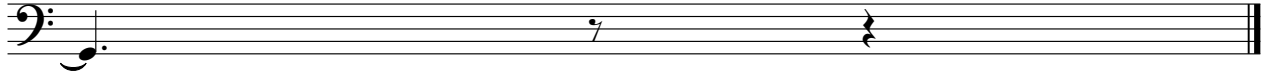

Electric Piano

♩ = 170,000092

7

14

20

26

32

V.S.

39

42

46

52

57

62

67

3

71

76

81

86

92

V.S.

97

100

106

112

117

123

130

135

139

144

148

152

V.S.

156

160

166

171

176

180

184

188

Viola

♩ = 170,000092

2 4 2 37

46 38

86

93

97

101

106

Viola

167

173

178

183

186
