

# San Marino - Misturinha 2

♩ = 137,999878

Tenor Saxophone

Baroque Trumpet

Percussion

Electric Guitar

Electric Bass

FM Synth

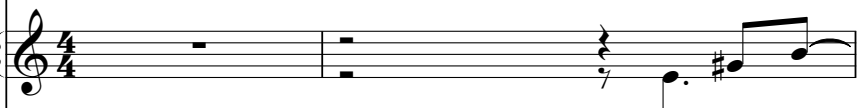

♩ = 137,999878

Tape Sampler Keyboard [Strings]

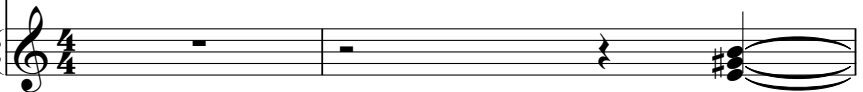

3

Ten. Sax.

Bar. Tpt.

Perc.

E. Gtr.

E. Bass

FM

Tape Smp. Str

5

Ten. Sax.

Bar. Tpt.

Perc.

E. Gtr.

E. Bass

FM

Tape Smp. Str

7

Ten. Sax.

Bar. Tpt.

Perc.

E. Gtr.

E. Bass

FM

Tape Smp. Str

9

Ten. Sax.

Bar. Tpt.

Perc.

E. Gtr.

E. Bass

FM

Tape Smp. Str

11

Ten. Sax.

Bar. Tpt.

Perc.

E. Gtr.

E. Bass

FM

Tape Smp. Str

13

Perc.

E. Gtr.

E. Bass

FM

Tape Smp. Str

16

Bar. Tpt.

Perc.

E. Gtr.

E. Bass

FM

Tape Smp. Str

19

Bar. Tpt.

Perc.

E. Gtr.

E. Bass

FM

Tape Smp. Str

21

Bar. Tpt.

Perc.

E. Gtr.

E. Bass

FM

Tape Smp. Str

23

Bar. Tpt.

Perc.

E. Gtr.

E. Bass

FM

Tape Smp. Str

25

Bar. Tpt. Perc. E. Gtr. E. Bass FM Tape Smp. Str

27

Bar. Tpt. Perc. E. Gtr. E. Bass FM Tape Smp. Str

29

Bar. Tpt.  
Perc.  
E. Gtr.  
E. Bass  
FM  
Tape Smp. Str

31

Bar. Tpt.  
Perc.  
E. Gtr.  
E. Bass  
FM  
Tape Smp. Str

33

Bar. Tpt.

Perc.

E. Gtr.

E. Bass

FM

Tape Smp. Str

35

Bar. Tpt.

Perc.

E. Gtr.

E. Bass

FM

Tape Smp. Str

37

Perc.

E. Gtr.

E. Bass

FM

Tape Smp. Str

40

Perc.

E. Gtr.

E. Bass

FM

Tape Smp. Str

42

Bar. Tpt.  
Perc.  
E. Gtr.  
E. Bass  
FM  
Tape Smp. Str

44

Bar. Tpt.  
Perc.  
E. Gtr.  
E. Bass  
FM  
Tape Smp. Str

46

Bar. Tpt.

Perc.

E. Gtr.

E. Bass

FM

Tape Smp. Str

49

Bar. Tpt.

Perc.

E. Gtr.

E. Bass

FM

Tape Smp. Str

51

Bar. Tpt.  
Perc.  
E. Gtr.  
E. Bass  
FM  
Tape Smp. Str

53

Bar. Tpt.  
Perc.  
E. Gtr.  
E. Bass  
FM  
Tape Smp. Str

56

Bar. Tpt.

Perc.

E. Gtr.

E. Bass

FM

Tape Smp. Str

58

Ten. Sax.

Bar. Tpt.

Perc.

E. Gtr.

E. Bass

FM

Tape Smp. Str

60

Ten. Sax.  
Bar. Tpt.  
Perc.  
E. Gtr.  
E. Bass  
FM  
Tape Smp. Str

62

Ten. Sax.  
Bar. Tpt.  
Perc.  
E. Gtr.  
E. Bass  
FM  
Tape Smp. Str

64

Ten. Sax.  
Bar. Tpt.  
Perc.  
E. Gtr.  
E. Bass  
FM  
Tape Smp. Str

66

Ten. Sax.  
Bar. Tpt.  
Perc.  
E. Gtr.  
E. Bass  
FM  
Tape Smp. Str

68

Ten. Sax.

Bar. Tpt.

Perc.

E. Gtr.

E. Bass

FM

Tape Smp. Str

70

Perc.

E. Gtr.

E. Bass

FM

Tape Smp. Str

73

75

77

Bar. Tpt.

Perc.

E. Gtr.

E. Bass

FM

Tape Smp. Str

79

Bar. Tpt.

Perc.

E. Gtr.

E. Bass

FM

Tape Smp. Str

81

Bar. Tpt.  
Perc.  
E. Gtr.  
E. Bass  
FM  
Tape Smp. Str

83

Bar. Tpt.  
Perc.  
E. Gtr.  
E. Bass  
FM  
Tape Smp. Str

85

Bar. Tpt.

Perc.

E. Gtr.

E. Bass

FM

Tape Smp. Str

88

Bar. Tpt.

Perc.

E. Gtr.

E. Bass

FM

Tape Smp. Str

90

Bar. Tpt.

Perc.

E. Gtr.

E. Bass

FM

Tape Smp. Str

92

Bar. Tpt.

Perc.

E. Gtr.

E. Bass

FM

Tape Smp. Str

94

Bar. Tpt.  
Perc.  
E. Gtr.  
E. Bass  
FM  
Tape Smp. Str

96

Bar. Tpt.  
Perc.  
E. Gtr.  
E. Bass  
FM  
Tape Smp. Str

98

Bar. Tpt.

Perc.

E. Gtr.

E. Bass

FM

Tape Smp. Str

100

Ten. Sax.

Bar. Tpt.

Perc.

E. Gtr.

E. Bass

FM

Tape Smp. Str

102

Ten. Sax.  
Bar. Tpt.  
Perc.  
E. Gtr.  
E. Bass  
FM  
Tape Smp. Str

104

Ten. Sax.  
Bar. Tpt.  
Perc.  
E. Gtr.  
E. Bass  
FM  
Tape Smp. Str

106

Ten. Sax.  
Bar. Tpt.  
Perc.  
E. Gtr.  
E. Bass  
FM  
Tape Smp. Str

108

Ten. Sax.  
Bar. Tpt.  
Perc.  
E. Gtr.  
E. Bass  
FM  
Tape Smp. Str

Tenor Saxophone

San Marino - Misturinha 2

$\text{♩} = 137,999878$

5

8

12 **47**

62

65

69 **31**

103

106

Baroque Trumpet

San Marino - Misturinha 2

♩ = 137,999878

5

8

12 6

22

28

33 3 6

42

47

52

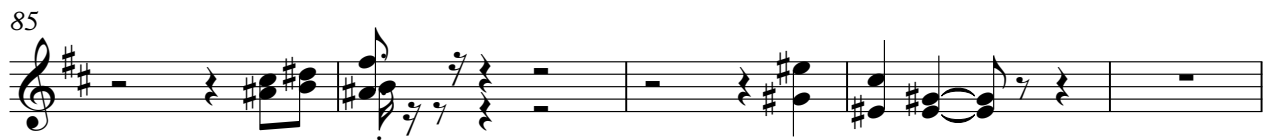
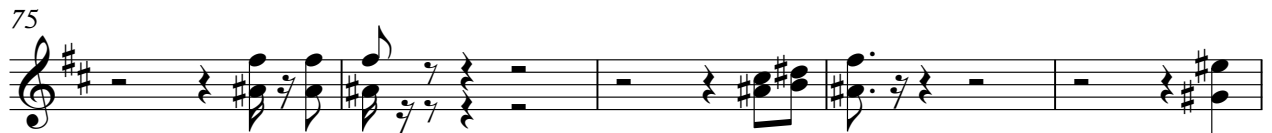
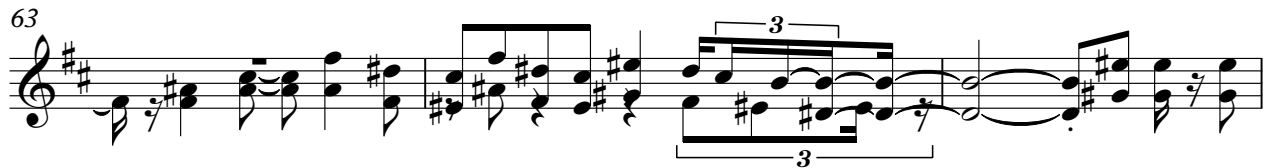

Baroque Trumpet

3

103

106

# San Marino - Misturinha 2

## Percussion

♩ = 137,999878

5

9

12

16

20

24

28

32

36

V.S.

40

43

46

50

54

58

61

65

69

73

Percussion

76

79

83

87

91

95

99

102

106

♩ = 137,999878

6

10

14

18

22

26

30

34

38

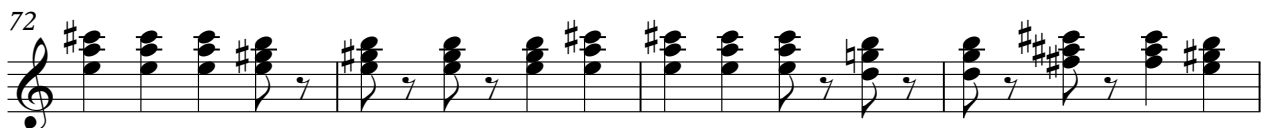

84

88

92

96

101

106

# San Marino - Misturinha 2

Electric Bass

♩ = 137,999878

V.S.

39

43

46

50

54

58

61

64

68

71

75

78

81

84

88

91

94

97

100

104

V.S.

107

♩ = 137,999878

5

8

10

13

16

19

22

25

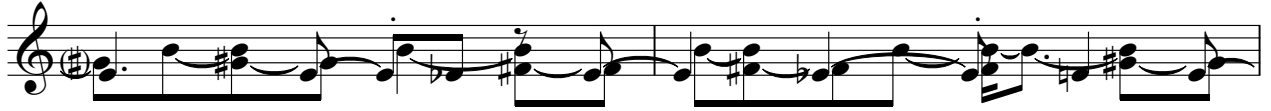

27

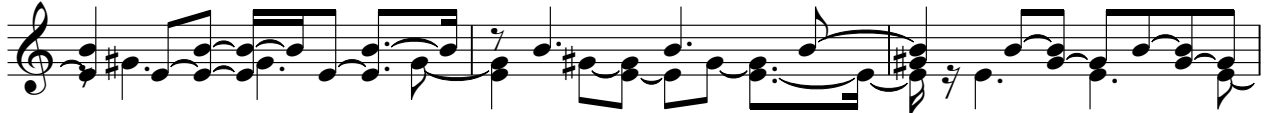

30

33

36

39

42

45

49

52

56

59

62

65

V.S.

68

71

74

77

79

81

84

88

91

94

97

99

102

104

V.S.

107

77

85

93

101

106

