

# San Marino - Misturinha Sem Vergonha

0.0"  
1.1,00  
misturinha / san marino

♩ = 140,000137

4

Bar. Tpt.

Bar. Tpt.

Bar. Tpt.

bumbo e caixa

cimbal

J. Gtr.

untitled

E. Bass

6

Bar. Tpt.

Bar. Tpt.

Bar. Tpt.

bumbo e caixa

cimbal

Perc.

J. Gtr.

untitled

E. Bass

8

Bar. Tpt.

Bar. Tpt.

Bar. Tpt.

bumbo e caixa

cimbal

J. Gtr.

untitled

E. Bass

3

10

Bar. Tpt.

Bar. Tpt.

Bar. Tpt.

bumbo e caixa

cimbal

Perc.

J. Gtr.

untitled

E. Bass

12

bumbo e caixa

cimbal

Perc.

J. Gtr.

untitled

E. Bass

Organ

15

bumbo e caixa

cimbal

J. Gtr.

untitled

E. Bass

Organ

18

Bar. Tpt.

bumbo e caixa

cimbal

Perc.

J. Gtr.

untitled

E. Bass

Organ

Detailed description of the musical score: The score is for measures 18, 19, and 20. The Baritone Trumpet (Bar. Tpt.) part starts with a rest in measure 18, then plays a melodic line in measures 19 and 20. The Bumbo e Caixa part plays a steady quarter-note rhythm. The Cimbal part plays a steady eighth-note rhythm. The Percussion part has rests in measures 18 and 19, and a small symbol in measure 20. The J. Guitar part plays a complex chordal texture. The untitled part has a simple bass line. The E. Bass part has a simple bass line. The Organ part has a simple melodic line.

21

Bar. Tpt.

Bar. Tpt.

bumbo e caixa

cymbal

J. Gtr.

untitled

E. Bass

24

Bar. Tpt.

Bar. Tpt.

bumbo e caixa

cymbal

J. Gtr.

untitled

E. Bass

27

Bar. Tpt.

Bar. Tpt.

bumbo e caixa

cimbal

Perc.

J. Gtr.

untitled

E. Bass

30

Bar. Tpt.

Bar. Tpt.

bumbo e caixa

cimbal

J. Gtr.

untitled

E. Bass

33

Bar. Tpt.

Bar. Tpt.

bumbo e caixa

cimbal

Perc.

J. Gtr.

untitled

E. Bass

36

bumbo e caixa

cimbal

Perc.

J. Gtr.

untitled

E. Bass

Organ

39

bumbo e caixa

cimbal

J. Gtr.

untitled

E. Bass

Organ

42

Bar. Tpt.

bumbo e caixa

cimbal

Perc.

J. Gtr.

untitled

E. Bass

Organ

Detailed description of the musical score: The score is for page 13, starting at measure 42. It features seven staves. The Baritone Trumpet (Bar. Tpt.) staff is in treble clef and has a melodic line in the second measure. The Bumbo e Caixa staff is in a percussion clef and has a rhythmic pattern of eighth notes. The Cymbal staff is in a percussion clef and has a rhythmic pattern of eighth notes with 'x' marks above them. The Percussion (Perc.) staff is in a percussion clef and has a specific pattern in the second measure. The Jazz Guitar (J. Gtr.) staff is in treble clef and has a complex chordal and melodic line. The Untitled staff is in bass clef and has a simple bass line. The Electric Bass (E. Bass) staff is in bass clef and has a simple bass line. The Organ staff is in treble clef and has a simple melodic line.

45

Bar. Tpt.  
Bar. Tpt.  
bumbo e caixa  
cimbal  
J. Gtr.  
untitled  
E. Bass

48

Bar. Tpt.  
Bar. Tpt.  
bumbo e caixa  
cimbal  
J. Gtr.  
untitled  
E. Bass

51

Bar. Tpt.

Bar. Tpt.

bumbo e caixa

cimbal

Perc.

J. Gtr.

untitled

E. Bass

54

Bar. Tpt.

Bar. Tpt.

bumbo e caixa

cimbal

J. Gtr.

untitled

E. Bass

57

Bar. Tpt.

Bar. Tpt.

Bar. Tpt.

Bar. Tpt.

Bar. Tpt.

bumbo e caixa

cimbal

J. Gtr.

untitled

E. Bass

60

Bar. Tpt.

Bar. Tpt.

Bar. Tpt.

bumbo e caixa

cimbal

Perc.

J. Gtr.

untitled

E. Bass

62

Bar. Tpt.

Bar. Tpt.

Bar. Tpt.

bumbo e caixa

cimbal

J. Gtr.

untitled

E. Bass

Detailed description of the musical score: The score is for measures 62 and 63. It features seven staves. The top three staves are for Baritone Trumpets (Bar. Tpt.), all in treble clef with a key signature of one sharp (F#). The first staff has a melodic line with eighth and quarter notes, including a slur over a group of notes. The second staff has a similar melodic line with some ties. The third staff has a melodic line with a triplet of eighth notes marked with a '3' and a slur. The fourth staff is for Bumbo e Caixa, showing a steady quarter-note rhythm. The fifth staff is for Cimbal, showing a consistent pattern of eighth notes marked with 'x'. The sixth staff is for J. Guitar (J. Gtr.), showing a complex chordal pattern with many accidentals and slurs. The seventh staff is for untitled, in bass clef, showing a simple bass line. The eighth staff is for Electric Bass (E. Bass), in bass clef, showing a simple bass line.

64

Bar. Tpt.

Bar. Tpt.

Bar. Tpt. 3

bumbo e caixa

cimbal

J. Gtr.

untitled

E. Bass

66

Bar. Tpt.

Bar. Tpt.

Bar. Tpt.

bumbo e caixa

cimbal

Perc.

J. Gtr.

untitled

E. Bass

69

bumbo e caixa

cimbal

Perc.

J. Gtr.

untitled

E. Bass

Organ

72

bumbo e caixa

cimbal

J. Gtr.

untitled

E. Bass

Organ

78

Bar. Tpt.  
Bar. Tpt.  
bumbo e caixa  
cimbal  
J. Gtr.  
untitled  
E. Bass

80

Bar. Tpt.  
Bar. Tpt.  
bumbo e caixa  
cimbal  
J. Gtr.  
untitled  
E. Bass

83

85

Bar. Tpt.

Bar. Tpt.

bumbo e caixa

cimbal

Perc.

J. Gtr.

untitled

E. Bass

87

Bar. Tpt.  
Bar. Tpt.  
bumbo e caixa  
cimbal  
J. Gtr.  
untitled  
E. Bass

89

Bar. Tpt.  
Bar. Tpt.  
bumbo e caixa  
cimbal  
J. Gtr.  
untitled  
E. Bass

92

Bar. Tpt.

bumbo e caixa

cimbal

Perc.

J. Gtr.

untitled

E. Bass

94

Bar. Tpt.

Bar. Tpt.

bumbo e caixa

cimbal

J. Gtr.

untitled

E. Bass

96

Bar. Tpt.  
Bar. Tpt.  
bumbo e caixa  
cimbal  
J. Gtr.  
untitled  
E. Bass

98

Bar. Tpt.  
Bar. Tpt.  
bumbo e caixa  
cimbal  
J. Gtr.  
untitled  
E. Bass

100

Bar. Tpt.

Bar. Tpt.

bumbo e caixa

cimbal

Perc.

J. Gtr.

untitled

E. Bass

102

Bar. Tpt.  
Bar. Tpt.  
bumbo e caixa  
cimbal  
J. Gtr.  
untitled  
E. Bass

105

Bar. Tpt.  
Bar. Tpt.  
bumbo e caixa  
cimbal  
J. Gtr.  
untitled  
E. Bass

3'04.8"  
108.4,30  
sem vergonha/ san marino

♩ = 140,999969

107

110

Bar. Tpt.  
Bar. Tpt.  
bumbo e caixa  
cimbal  
J. Gtr.  
untitled  
E. Bass

113

Bar. Tpt.  
Bar. Tpt.  
bumbo e caixa  
cimbal  
J. Gtr.  
untitled  
E. Bass

116

Bar. Tpt.  
Bar. Tpt.  
bumbo e caixa  
cymbal  
Perc.  
J. Gtr.  
untitled  
E. Bass

119

bumbo e caixa  
cymbal  
J. Gtr.  
untitled  
E. Bass

122

bumbo e caixa

cimbalo

J. Gtr.

untitled

E. Bass

125

bumbo e caixa

cimbalo

Perc.

J. Gtr.

untitled

E. Bass

128

bumbo e caixa

cimbal

J. Gtr.

untitled

E. Bass

131

Bar. Tpt.

bumbo e caixa

cimbal

J. Gtr.

untitled

E. Bass

134

Bar. Tpt.

bumbo e caixa

cimbal

Perc.

J. Gtr.

untitled

E. Bass

136

bumbo e caixa

cimbal

J. Gtr.

untitled

E. Bass

139

bumbo e caixa

cimbal

J. Gtr.

untitled

E. Bass

142

Bar. Tpt.

bumbo e caixa

cimbal

Perc.

J. Gtr.

untitled

E. Bass

145

bumbo e caixa

cimbalo

J. Gtr.

untitled

E. Bass

148

bumbo e caixa

cimbalo

J. Gtr.

untitled

E. Bass

151

Bar. Tpt.

Bar. Tpt.

bumbo e caixa

cymbal

Perc.

J. Gtr.

untitled

E. Bass

154

Bar. Tpt.

Bar. Tpt.

bumbo e caixa

cymbal

J. Gtr.

untitled

E. Bass

157

Bar. Tpt.  
Bar. Tpt.  
bumbo e caixa  
cimbal  
J. Gtr.  
untitled  
E. Bass

159

Bar. Tpt.  
Bar. Tpt.  
bumbo e caixa  
cimbal  
Perc.  
J. Gtr.  
untitled  
E. Bass

162

bumbo e caixa

cimbal

J. Gtr.

untitled

E. Bass

165

bumbo e caixa

cimbal

J. Gtr.

untitled

E. Bass

168

bumbo e caixa

cimbal

J. Gtr.

untitled

E. Bass

171

bumbo e caixa

cimbal

J. Gtr.

untitled

E. Bass

174

Bar. Tpt.

bumbo e caixa

cimbal

Perc.

J. Gtr.

untitled

E. Bass

177

Bar. Tpt.

bumbo e caixa

cimbal

Perc.

J. Gtr.

untitled

E. Bass

180

bumbo e caixa

cimbal

J. Gtr.

untitled

E. Bass

183

Bar. Tpt.

bumbo e caixa

cimbal

Perc.

J. Gtr.

untitled

E. Bass

186

bumbo e caixa

cimbalo

Perc.

J. Gtr.

untitled

E. Bass

189

bumbo e caixa

cimbalo

J. Gtr.

untitled

E. Bass

192

Bar. Tpt.

Bar. Tpt.

bumbo e caixa

cimbal

J. Gtr.

untitled

E. Bass

195

Bar. Tpt.

Bar. Tpt.

bumbo e caixa

cimbal

Perc.

J. Gtr.

untitled

E. Bass

198

Bar. Tpt.  
Bar. Tpt.  
bumbo e caixa  
cymbal  
J. Gtr.  
untitled  
E. Bass

201

Bar. Tpt.  
Bar. Tpt.  
bumbo e caixa  
cymbal  
J. Gtr.  
untitled  
E. Bass

203

bumbo e caixa

cimbalo

Perc.

J. Gtr.

untitled

E. Bass

206

bumbo e caixa

cimbalo

J. Gtr.

untitled

E. Bass

209

bumbo e caixa

cimbal

J. Gtr.

untitled

E. Bass

212

bumbo e caixa

cimbal

J. Gtr.

untitled

E. Bass

215

bumbo e caixa  
cimbal  
J. Gtr.  
untitled  
E. Bass

218

Bar. Tpt.  
bumbo e caixa  
cimbal  
Perc.  
J. Gtr.  
untitled  
E. Bass

221

bumbo e caixa

cimbal

J. Gtr.

untitled

E. Bass

224

bumbo e caixa

cimbal

J. Gtr.

untitled

E. Bass

227

Bar. Tpt.

bumbo e caixa

cimbal

Perc.

J. Gtr.

untitled

E. Bass

230

bumbo e caixa

cimbal

J. Gtr.

untitled

E. Bass

233

bumbo e caixa

cimbal

J. Gtr.

untitled

E. Bass

236

bumbo e caixa

cimbal

J. Gtr.

untitled

E. Bass

239

bumbo e caixa

cimbal

J. Gtr.

untitled

E. Bass

242

bumbo e caixa

cimbal

J. Gtr.

untitled

E. Bass

245

♩ = 137,999878

bumbo e caixa

cimbal

Perc.

J. Gtr.

untitled

E. Bass

San Marino - Misturinha Sem Vergonha  
Baroque Trumpet

♩ = 140,000137

6

11 **48**

62

66 **40** ♩ = 140,999969

109

113

117 **34**

154

158 **34**

Mórcio Holetz - Capinzal SC 2002 / 2003

Baroque Trumpet

194

198

201

♩ = 137,999878

Baroque Trumpet San Marino - Misturinha Sem Vergonha

♩ = 140,000137

6

10 **48**

61

66 **40**

108 **138** ♩ = 140,999969 ♩ = 137,999878

San Marino - Misturinha Sem Vergonha  
Baroque Trumpet

♩ = 140,000137

6

10 **47**

61

66 **39**

108 ♩ = 140,999969

112

116 **34**

153

157 **34**

Mórcio Holetz - Capinzal SC 2002 / 2003

194

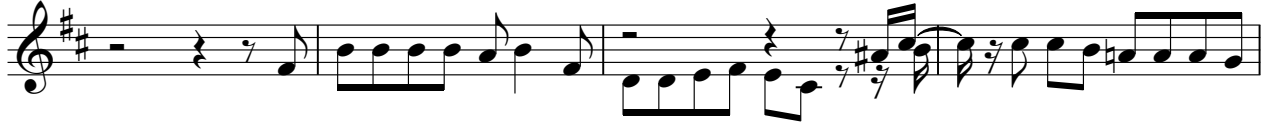

198

201

43

♩ = 137,999878

San Marino - Misturinha Sem Vergonha  
Baroque Trumpet

♩ = 140,000137

18

23

29

35 7

47

53

59 17

80

86

92

Mórcio Holetz - Capinzal SC 2002 / 2003

Baroque Trumpet

98

104

♩ = 140,99996'

109

142

177

219

228

♩ = 137,999878

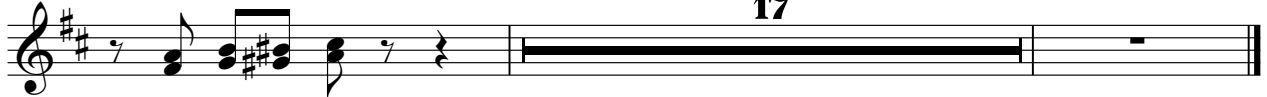

San Marino - Misturinha Sem Vergonha  
Baroque Trumpet

♩ = 140,000137

20

25

31

36

9

49

55

59

19

82

88

92

2

Mórcio Holetz - Capinzal SC 2002 / 2003

Baroque Trumpet

98

104

108

♩ = 140,999969

**137**

♩ = 137,999878

bumbo e caixa San Marino - Misturinha Sem Vergonha

♩ = 140,000137

2

8

14

20

26

32

38

44

50

56

Mórcio Holetz - Capinzal SC 2002 / 2003

V.S.

121

127

133

139

145

151

157

163

169

175

181

187

193

199

205

211

217

223

229

235

bumbo e caixa

5

241

♩ = 137,999878

cimbal

# San Marino - Misturinha Sem Vergonha

♩ = 140,000137

**2**

5

8

11

14

17

20

23

26

29

2

cimbal

32

36

39

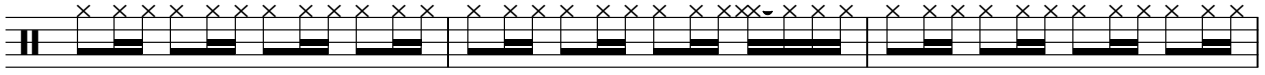

42

45

48

51

54

57

60

63

66

69

72

75

78

81

84

87

90

V.S.

4

cimbal

93

96

99

102

105

108

$\text{♩} = 140,999969$

112

115

118

121

124

127

130

133

136

139

142

146

149

152

V.S.

155

158

161

164

167

170

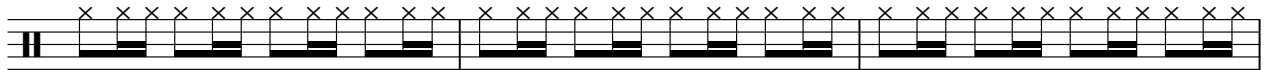

173

176

179

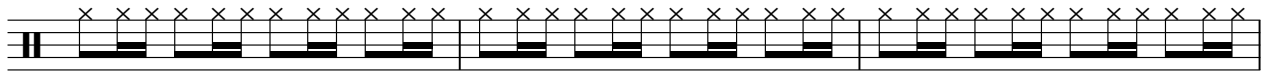

182

185

189

192

195

198

201

204

207

210

213

V.S.

216

219

222

225

228

232

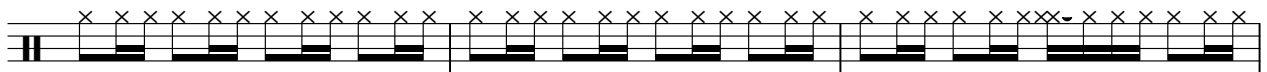

235

238

241

244

♩ = 137,999878

Percussion

San Marino - Misturinha Sem Vergonha

♩ = 140,000137

2 3 3

13 7 7 6

35 6

45 6 7 7

68 6 6

84 6 6

♩ = 140,999969

100 6

110 7 7 9

135 6 8

152 7 15

Mórcio Holetz - Capinzal SC 2002 / 2003

San Marino - Misturinha Sem Vergonha

♩ = 140,000137

2

5

8

11

14

17

20

23

26

29

32

35

38

41

44

47

50

53

56

59

Jazz Guitar

244

♩ = 137,999878

60

65

70

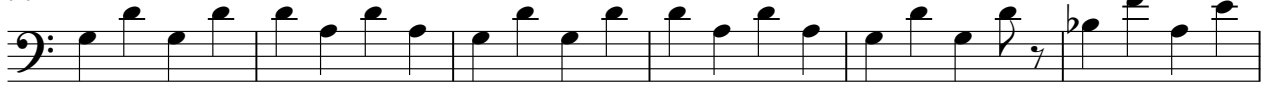

76

82

87

93

99

105

110

San Marino - Misturinha Sem Vergonha  
5-string Electric Bass

♩ = 140,000137  
2

8

14

20

26

32

38

44

50

55

166

171

176

181

186

192

198

203

208

213

