

♩ = 144,000229

Baroque Trumpet

Baroque Trumpet

Percussion

Jazz Guitar

5-string Electric Bass

Tape Sampler Keyboard [Brass]

♩ = 144,000229

Orchestra Hit

Viola

Solo

F/F

C1+8/C

Detailed description of the musical score: The score is for a jazz ensemble in 4/4 time. The tempo is marked as 144,000229. The instruments and their parts are:
 

- Tape Sampler Keyboard [Brass] (sixth staff):** Features a melodic line in the treble clef and a bass line in the bass clef.
- Solo (ninth staff):** Features a complex chordal structure with notes and stems, including the chords F/F and C1+8/C.

4

Bar. Tpt.

Bar. Tpt.

Perc.

J. Gtr.

E. Bass

Tape Smp. Brs

Orch. Hit

Solo

C/C

F/F

6

Bar. Tpt.

Bar. Tpt.

Perc.

J. Gtr.

E. Bass

Tape Smp. Brs

Orch. Hit

Solo

8

Bar. Tpt.

Bar. Tpt.

Perc.

J. Gtr.

E. Bass

Tape Smp. Brs

Orch. Hit

Solo

CC/C

10

Bar. Tpt.

Bar. Tpt.

Perc.

J. Gtr.

E. Bass

Tape Smp. Brs

Orch. Hit

Solo

E/F C/C F/F

12

Bar. Tpt.

Perc.

J. Gtr.

E. Bass

Perc. Organ

Solo

B<sup>b</sup>/B<sup>b</sup> F<sup>#</sup>/F<sup>#</sup>

14

Perc.

J. Gtr.

E. Bass

Perc. Organ

Solo

Dm7/B<sup>b</sup> F/F

16

Perc.

J. Gtr.

E. Bass

Perc. Organ

Solo

B<sup>b</sup>/B<sup>b</sup> D<sup>b</sup>/D<sup>b</sup>

18

Bar. Tpt.

Bar. Tpt.

Perc.

J. Gtr.

E. Bass

Perc. Organ

Tape Smp. Brs

Orch. Hit

Solo

C/C

F/F

||

20

Bar. Tpt.

Bar. Tpt.

Perc.

J. Gtr.

E. Bass

Tape Smp. Brs

Orch. Hit

Solo

23

Bar. Tpt.

Bar. Tpt.

Perc.

J. Gtr.

E. Bass

Tape Smp. Brs

Orch. Hit

Solo

C/C B<sup>b</sup>/B<sup>b</sup> C1+8/K/F C/C

26

Bar. Tpt.

Bar. Tpt.

Perc.

J. Gtr.

E. Bass

Tape Smp. Brs

Orch. Hit

Solo

Am/FA

28

Bar. Tpt.

Bar. Tpt.

Perc.

J. Gtr.

E. Bass

Tape Smp. Brs

Orch. Hit

Solo

31

Bar. Tpt.

Bar. Tpt.

Perc.

J. Gtr.

E. Bass

Tape Smp. Brs

Orch. Hit

Solo

C/C

B<sup>b</sup>/B<sup>b</sup>

F/F

33

Bar. Tpt.

Bar. Tpt.

Perc.

J. Gtr.

E. Bass

Tape Smp. Brs

Orch. Hit

Solo

C/C

Am/A

F/F

36

Perc.

J. Gtr.

E. Bass

Perc. Organ

Solo

B $\flat$ /B $\flat$

F/F

Dm/F

39

Perc.

J. Gtr.

E. Bass

Perc. Organ

Solo

B<sup>b</sup>/B<sup>b</sup> F/F

41

Perc.

J. Gtr.

E. Bass

Perc. Organ

Solo

B<sup>b</sup>/B<sup>b</sup> E<sup>b</sup>/B<sup>b</sup> C/C F/F

43

Bar. Tpt.  
Bar. Tpt.  
Perc.  
J. Gtr.  
E. Bass  
Perc. Organ  
Tape Smp. Brs  
Orch. Hit  
Solo

46

Bar. Tpt.  
Bar. Tpt.  
Perc.  
J. Gtr.  
E. Bass  
Tape Smp. Brs  
Orch. Hit  
Solo

C/C B<sup>b</sup>/B<sup>b</sup>

48

Bar. Tpt.

Bar. Tpt.

Perc.

J. Gtr.

E. Bass

Tape Smp. Brs

Orch. Hit

Solo

49

Bar. Tpt.

Bar. Tpt.

Perc.

J. Gtr.

E. Bass

Tape Smp. Brs

Orch. Hit

Solo

50

Bar. Tpt.

Bar. Tpt.

Perc.

J. Gtr.

E. Bass

Tape Smp. Brs

Orch. Hit

Solo

C#F/C

C/C

F/F

53

Bar. Tpt.

Bar. Tpt.

Perc.

J. Gtr.

E. Bass

Tape Smp. Brs

Orch. Hit

Solo

C/C B<sup>b</sup>/B<sup>b</sup>

56

Bar. Tpt.

Bar. Tpt.

Perc.

J. Gtr.

E. Bass

Tape Smp. Brs

Orch. Hit

Solo

C<sup>#</sup>/C

58

Bar. Tpt.

Bar. Tpt.

Perc.

J. Gtr.

E. Bass

Tape Smp. Brs

Orch. Hit

Solo

60

Bar. Tpt.

Bar. Tpt.

Perc.

J. Gtr.

E. Bass

Tape Smp. Brs

Orch. Hit

Solo

F/C

F/F

A1+8/A

62

Bar. Tpt.

Bar. Tpt.

Perc.

J. Gtr.

E. Bass

Tape Smp. Brs

Orch. Hit

Solo

F/F

64

Bar. Tpt.

Bar. Tpt.

Perc.

J. Gtr.

E. Bass

Tape Smp. Brs

Orch. Hit

Solo

C/C

Detailed description of the musical score: The score is for measures 64 and 65.   
- **Solo:** Features a melodic line with a 'C/C' marking above it.

66

Bar. Tpt.

Bar. Tpt.

Perc.

J. Gtr.

E. Bass

Tape Smp. Brs

Orch. Hit

Solo

F/F

C<sup>♯</sup>/C

68

Bar. Tpt.

Bar. Tpt.

Perc.

J. Gtr.

E. Bass

Tape Smp. Brs

Orch. Hit

Solo

F/F

70

Perc. J. Gtr. E. Bass Perc. Organ Solo

Chords: B $\flat$ 7/B $\flat$ , F $^1$ F/F, D $\flat$ 7/B $\flat$

72

Perc. J. Gtr. E. Bass Perc. Organ Solo

Chord: F $^1$ F/F

74

Perc. J. Gtr. E. Bass Perc. Organ Solo

Chords: B $\flat$ 7/B $\flat$ , D $\flat$ 7/D $\flat$ , C/C, F/F

76

Bar. Tpt.

Bar. Tpt.

Perc.

J. Gtr.

E. Bass

Perc. Organ

Tape Smp. Bsn

Orch. Hit

Solo

Am/F

78

Bar. Tpt.

Bar. Tpt.

Perc.

J. Gtr.

E. Bass

Tape Smp. Brs

Orch. Hit

Solo

C/C

Dm/F

81

Bar. Tpt.

Bar. Tpt.

Perc.

J. Gtr.

E. Bass

Tape Smp. Brs

Orch. Hit

Solo

B $\flat$ /B

F/F

C/C

83

Bar. Tpt.

Bar. Tpt.

Perc.

J. Gtr.

E. Bass

Tape Smp. Brs

Orch. Hit

Solo

F/F

85

Bar. Tpt.

Bar. Tpt.

Perc.

J. Gtr.

E. Bass

Tape Smp. Brs

Orch. Hit

Solo

C/C

88

Bar. Tpt.

Bar. Tpt.

Perc.

J. Gtr.

E. Bass

Tape Smp. Brs

Orch. Hit

Solo

C1+8/C

F/F

Bb/Bb

90

Bar. Tpt.

Bar. Tpt.

Perc.

J. Gtr.

E. Bass

Tape Smp. Brs

Orch. Hit

Solo

F1+5/F

F/F

C/C

92

Bar. Tpt.

Bar. Tpt.

Perc.

J. Gtr.

E. Bass

Tape Smp. Brs

Orch. Hit

Solo

95

Bar. Tpt.

Bar. Tpt.

Perc.

J. Gtr.

E. Bass

Tape Smp. Brs

Orch. Hit

Solo

C/C

D<sup>1+8</sup>/D

B<sup>7</sup>/B<sup>b</sup>

A<sup>#7</sup>/A

98

Bar. Tpt.

Bar. Tpt.

Perc.

J. Gtr.

E. Bass

Tape Smp. Brs

Orch. Hit

Solo

C/C

F/F

100

Bar. Tpt.

Bar. Tpt.

Perc.

J. Gtr.

E. Bass

Tape Smp. Brs

Orch. Hit

Solo

103

Bar. Tpt.  
Bar. Tpt.  
Perc.  
J. Gtr.  
E. Bass  
Tape Smp. Brs  
Orch. Hit  
Solo

C1+8/C C B<sup>b</sup>/B<sup>b</sup>

105

Bar. Tpt.  
Bar. Tpt.  
Perc.  
J. Gtr.  
E. Bass  
Tape Smp. Brs  
Orch. Hit  
Solo

F1+5/F/F

107

Bar. Tpt.

Bar. Tpt.

Bar. Tpt.

Perc.

J. Gtr.

E. Bass

Tape Smp. Brs.

Orch. Hit

Solo

C/C

F/F

C/C

C7/F

110

Bar. Tpt.

Perc.

J. Gtr.

E. Bass

Vla.

Solo

C7/C

F/F

113

Bar. Tpt.

Perc.

J. Gtr.

E. Bass

Vla.

Solo

C/C

D1+8/D

115

Bar. Tpt.

Perc.

J. Gtr.

E. Bass

Vla.

Solo

B<sup>b</sup>/B<sup>b</sup>

C/C

F/F

117

Perc.

J. Gtr.

E. Bass

Vla.

Solo

120

Perc.

J. Gtr.

E. Bass

Solo

123

Perc.

J. Gtr.

E. Bass

Vla.

Solo

125

Perc. J. Gtr. E. Bass Solo

C/C DB<sup>b</sup>/B<sup>b</sup> C/F<sup>b</sup>/F

128

Perc. J. Gtr. E. Bass Vla. Solo

C/C B<sup>b</sup>/B<sup>b</sup>

131

Perc. J. Gtr. E. Bass Solo

C/C F<sup>+</sup>/F<sup>+</sup>/F C/C

134

Perc. J. Gtr. E. Bass Vla. Solo

F/F

137

Perc. J. Gtr. E. Bass Vla. Solo

F<sup>7</sup>/F B<sup>b</sup>/B<sup>b</sup> C/C F/F

140

Perc. J. Gtr. E. Bass Vla. Solo

C/C

143

Perc.

J. Gtr.

E. Bass

Vla.

Solo

F1+5/F

F7/F

B<sup>b</sup>/B<sup>b</sup>

146

Bar. Tpt.

Perc.

J. Gtr.

E. Bass

Vla.

Solo

C/C

C<sup>1</sup>#F/E

149

Bar. Tpt.

Perc.

J. Gtr.

E. Bass

Vla.

Solo

C/C

F/F

152

Bar. Tpt.

Perc.

J. Gtr.

E. Bass

Vla.

Solo

C/C

154

Bar. Tpt.

Perc.

J. Gtr.

E. Bass

Vla.

Solo

Db7/Bb C/C F/F

156

Bar. Tpt.

Perc.

J. Gtr.

E. Bass

Vla.

Solo

C/C Bb/Bb

159

Perc.

J. Gtr.

E. Bass

Vla.

Solo

162

Perc.

J. Gtr.

E. Bass

Vla.

Solo

165

Perc.

J. Gtr.

E. Bass

Vla.

Solo

168

Perc.

J. Gtr.

E. Bass

Vla.

Solo

C/C

DB#7/B7

171

Perc.

J. Gtr.

E. Bass

Solo

C/C

F/F

E6/G

174

Perc.

J. Gtr.

E. Bass

Vla.

Solo

F/F

177

Perc.

J. Gtr.

E. Bass

Vla.

Solo F7/F B<sup>b</sup>/B<sup>b</sup> C/C F/F

180

Perc.

J. Gtr.

E. Bass

Vla.

Solo C/C

183

Perc.

J. Gtr.

E. Bass

Vla.

Solo F<sup>#</sup>7/F F7/F B<sup>b</sup>/B<sup>b</sup>

186

Bar. Tpt.

Perc.

J. Gtr.

E. Bass

Vla.

Solo

E1+8/E/C

F/F

189

Bar. Tpt.

Perc.

J. Gtr.

E. Bass

Vla.

Solo

C/C

F/F

192

Bar. Tpt.  
Perc.  
J. Gtr.  
E. Bass  
Vla.  
Solo

194

Bar. Tpt.  
Perc.  
J. Gtr.  
E. Bass  
Vla.  
Solo

C/C      B<sup>b</sup>/B<sup>b</sup>      C/C      F/F

196

Bar. Tpt.

Perc.

J. Gtr.

E. Bass

Vla.

Solo

# Baroque Trumpet

♩ = 144,000229

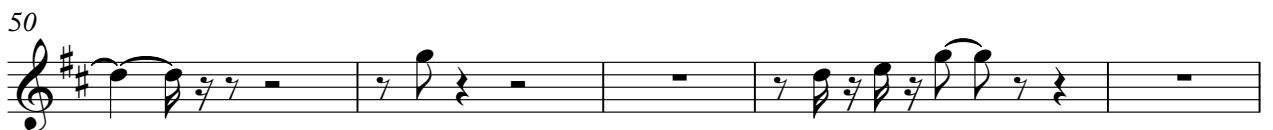
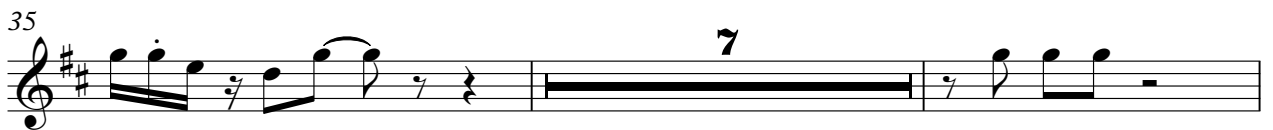
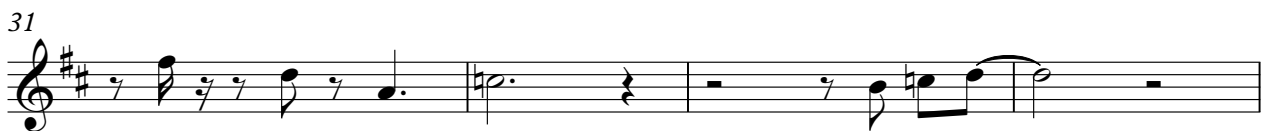
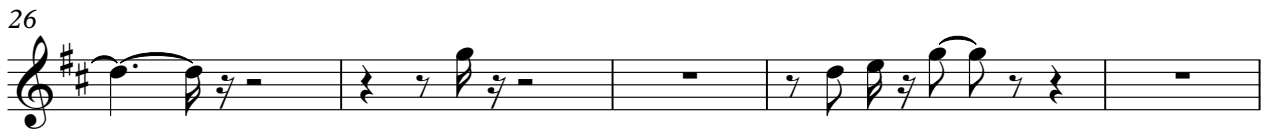
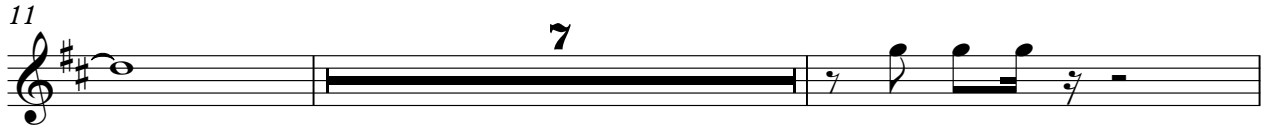

55

59

63

66

68

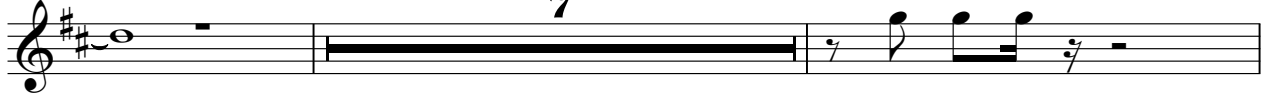

77

83

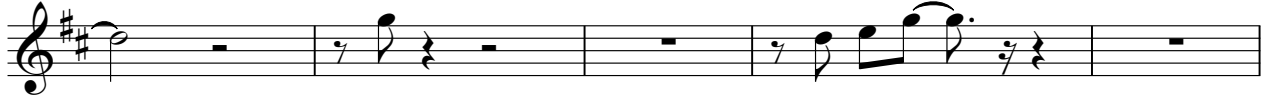

88

92

97

100

105

108

132

148

172

195

# Baroque Trumpet

♩ = 144,000229

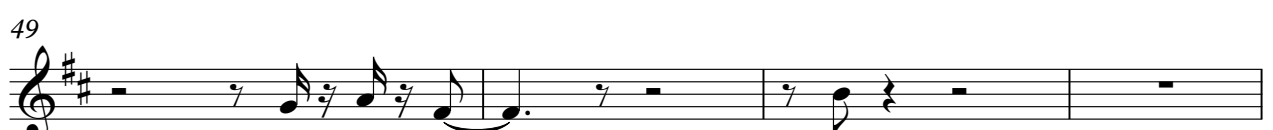
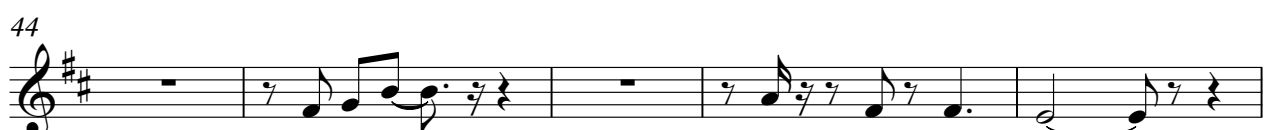
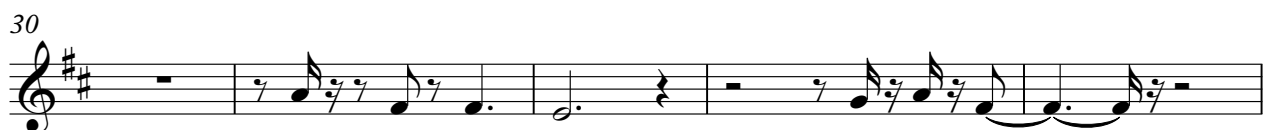
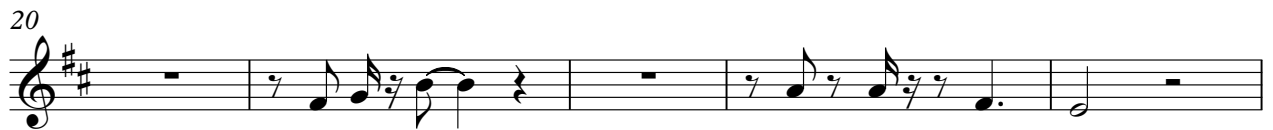
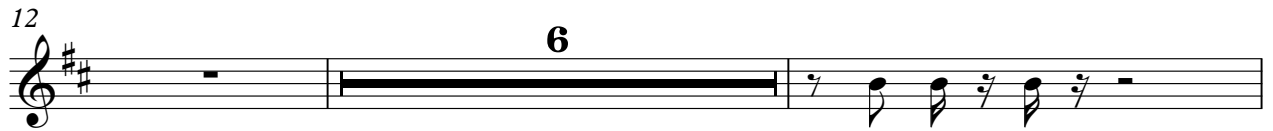

Baroque Trumpet

53

58

62

65

68

77

81

84

89

92

97

100

105

108

132

148

172

195

# Baroque Trumpet

$\text{♩} = 144,000229$

2 8 7

19 15 7

43 15 8

68 7 7

84 7 7

100 7

109

113 3

116 15 8

141 6

Baroque Trumpet

148

152

156

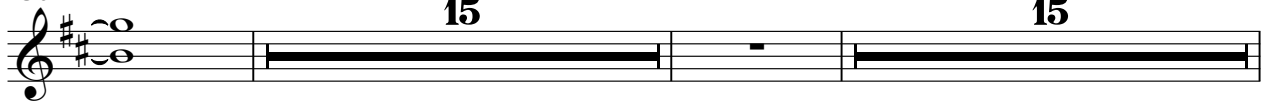

188

192

195

# Percussion

♩ = 144,000229

2

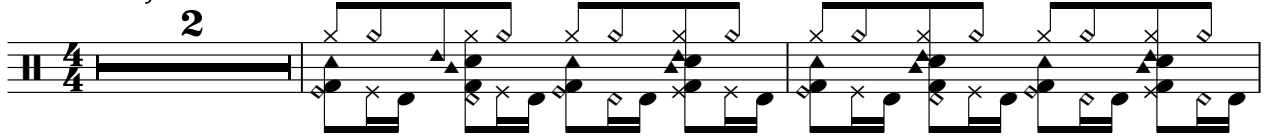

5

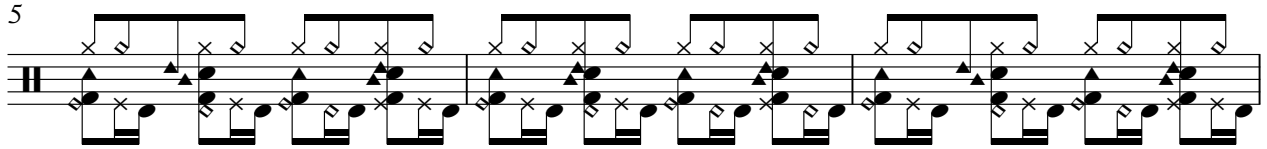

8

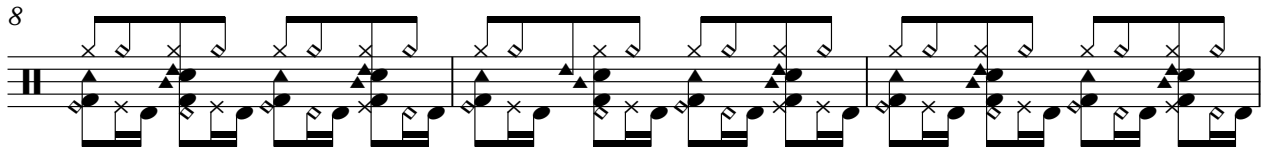

11

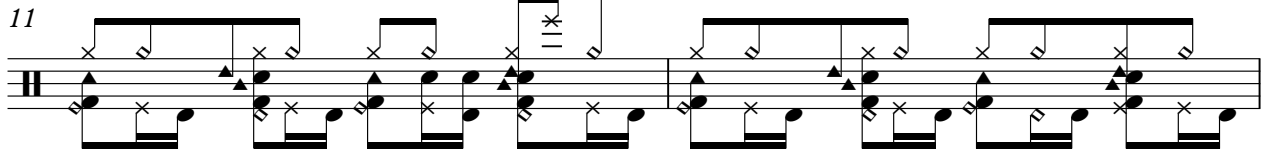

13

16

19

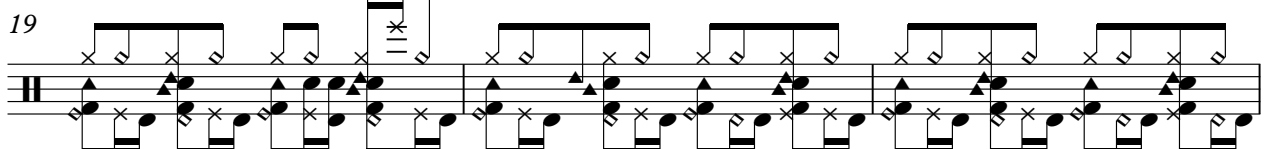

22

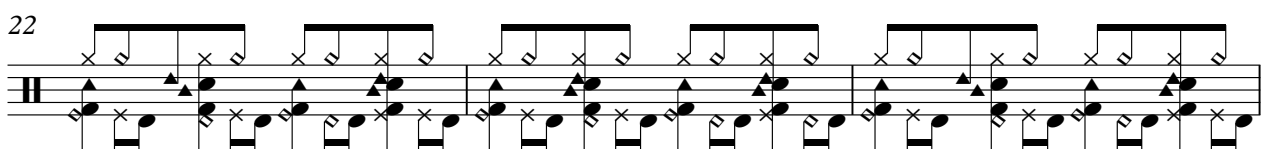

25

28

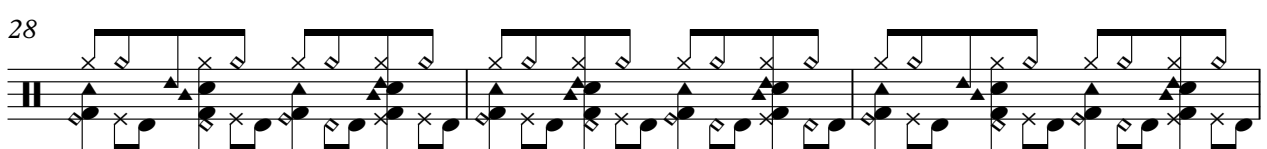

V.S.

31

33

35

38

41

43

46

49

52

55

Percussion

58

60

63

66

68

70

73

76

79

82

112

116

120

124

128

132

136

140

144

148

V.S.

152

156

160

164

168

172

176

180

184

188

Percussion

191

195

# Jazz Guitar

♩ = 144,000229

2

6

8

11

14

16

19

22

25

28

V.S.

31

31

34

34

38

38

41

41

43

43

46

46

49

49

52

52

55

55

57

57

59

62

65

68

71

73

76

79

81

84

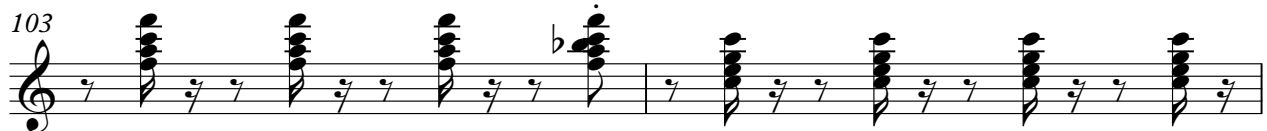

114

116

119

122

125

128

131

133

136

138

168

171

173

176

179

182

185

188

191

194

197

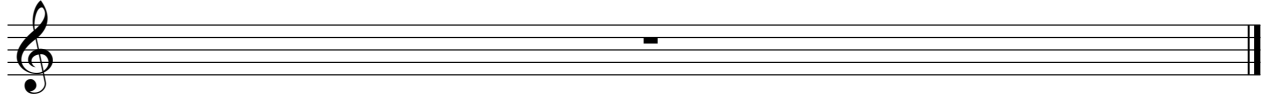

# 5-string Electric Bass

♩ = 144,000229

V.S.

49

54

59

64

68

72

76

81

84

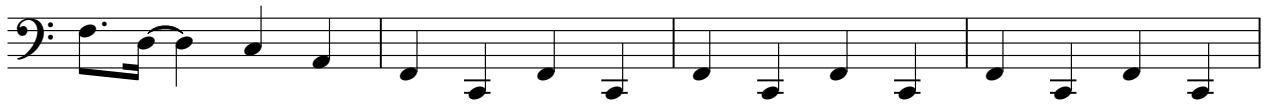

88

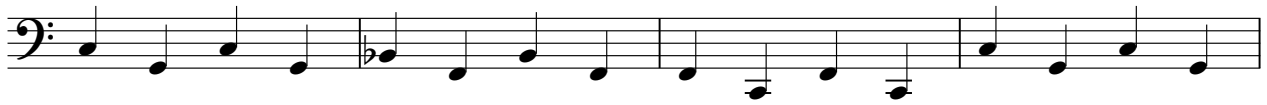

92

A single musical staff in bass clef containing a sequence of eighth notes: G2, G2, A2, A2, B2, B2, C3, C3, D3, D3, E3, E3, F3, F3, G3, G3.

96

100

104

108

112

116

122

127

132

V.S.

136

141

147

152

156

162

167

172

177

183

188

192

195

# Percussive Organ

♩ = 144,000229

2 8

15

19 15

36

42

46 13 8

68 3

73

76 7

85 7 7

2

Percussive Organ

100

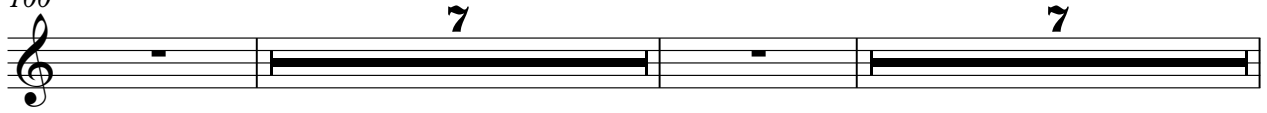

116

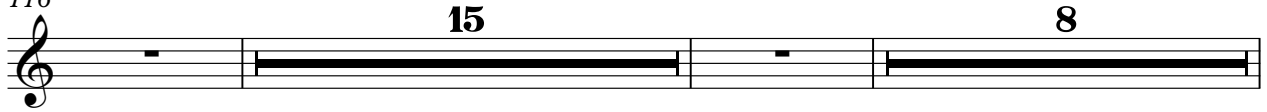

141

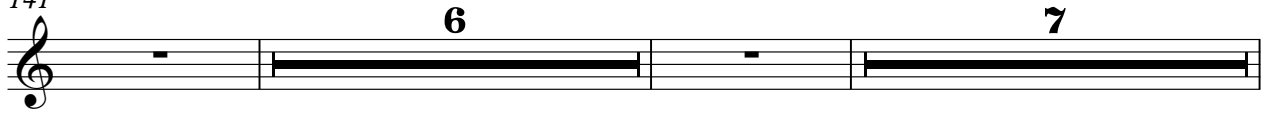

156

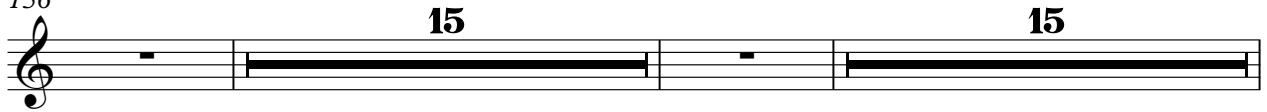

188

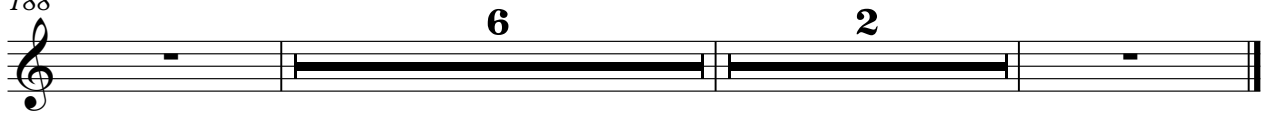

# Tape Sampler Keyboard [Brass]

♩ = 144,000229

29

33

36

47

53

58

62

65

68

77

82

85

Tape Sampler Keyboard [Brass]

88

92

96

100

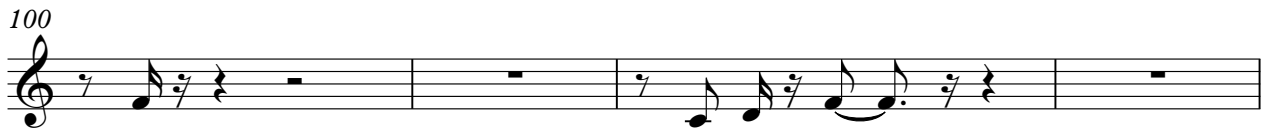

104

108

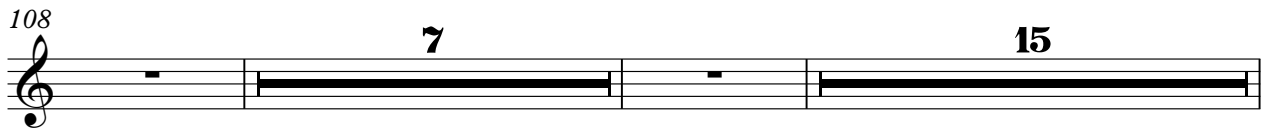

132

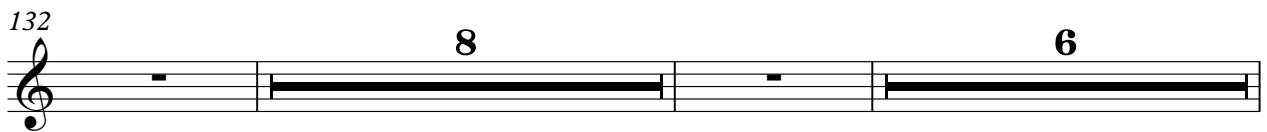

148

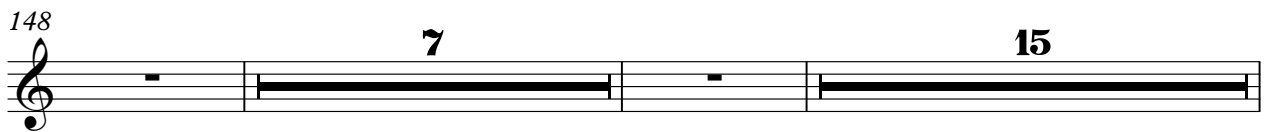

172

195

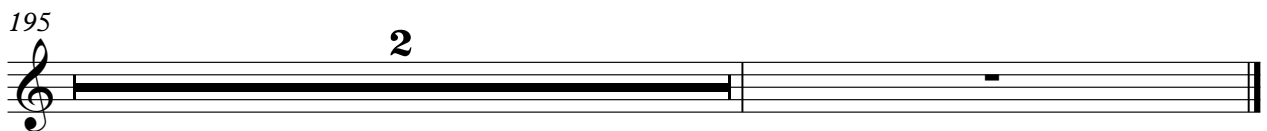

# Orchestra Hit

♩ = 144,000229

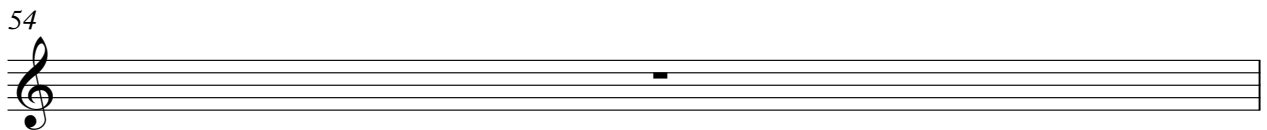
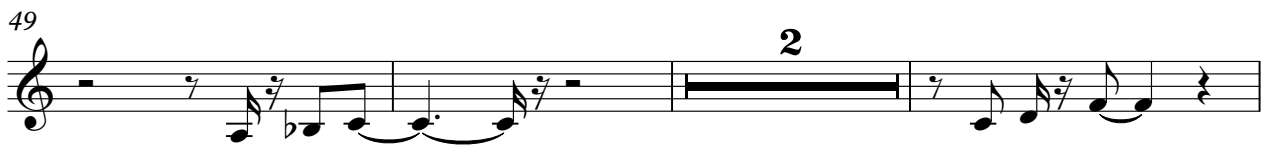
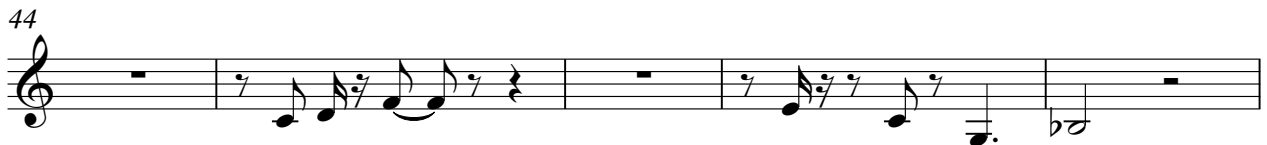
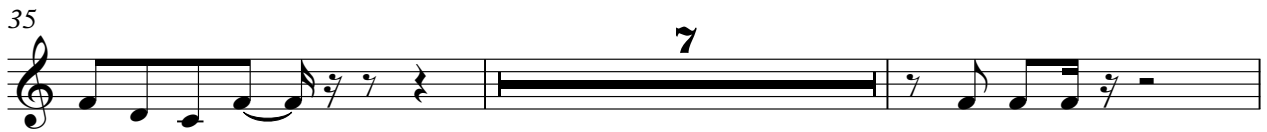
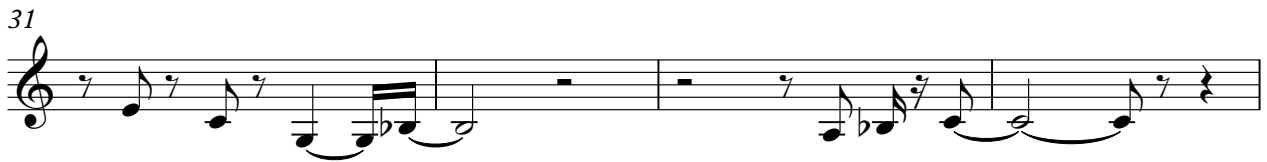
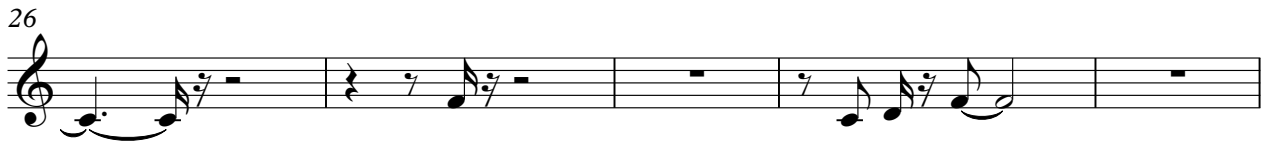
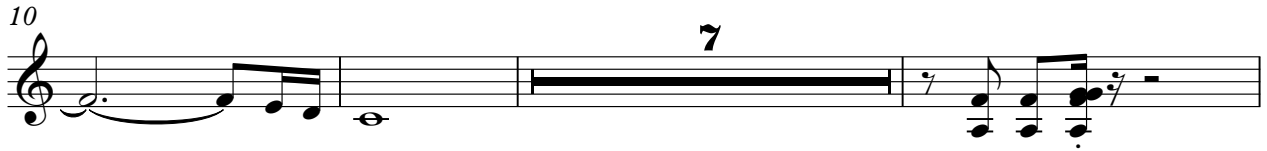

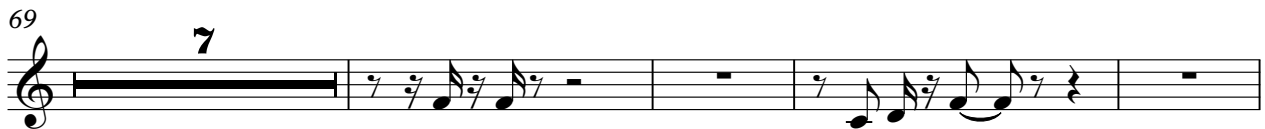
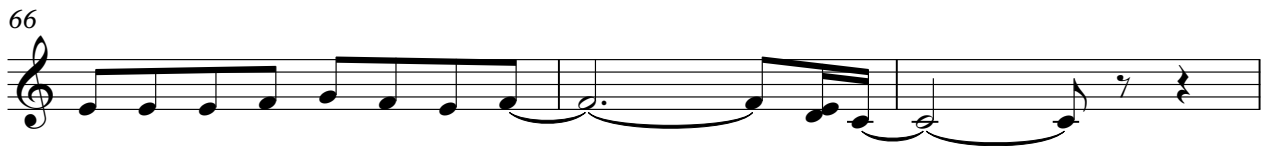
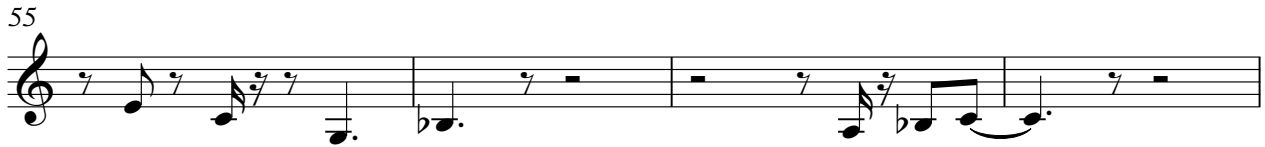

100

104

108

132

148

172

195

Viola

♩ = 144,000229

2 8 7

19 15 7

43 15 8

68 7 7

84 7 7

100 7

111

116 6

125 2

132 3

Viola

141

2

148

151

154

157

163

167

172

178

185

188 *Viola* 3

192

195

197

Solo

F/F = 144,000229  
2

C1+8

F/F

6

C/G

F/F

C/C

11

F/F

B<sup>b</sup>/B<sup>b</sup>

F<sup>#</sup>/F<sup>#</sup>

Dm/F

15

B<sup>b</sup>/B<sup>b</sup>

F/F

B<sup>b</sup>/B<sup>b</sup>

D<sup>b</sup>/D<sup>b</sup>

18

C/C

F/F

23

C/C

B<sup>b</sup>/B<sup>b</sup>

C1+8/F

C/C

A<sup>#</sup>/A

28

C/C

B<sup>b</sup>/B<sup>b</sup>

32

F/F

C/C

A<sup>#</sup>/A

35

B<sup>b</sup>/B<sup>b</sup>

F/F

Dm/F

39

B<sup>b</sup>/B<sup>b</sup>

F/F

B<sup>b</sup>/B<sup>b</sup>

D<sup>b</sup>/D<sup>b</sup>

C/C

F/F

V.S.

Solo

43 C/C B<sup>b</sup>/B<sup>b</sup>

48 C<sup>F</sup>/F/C C/C F/F

53 C/C B<sup>b</sup>/B<sup>b</sup> C<sup>F</sup>/F/C

57 C/C F/F

59 A<sup>1+</sup>7/F C/C F/F

63 C/C F/F C<sup>E</sup>/C

68 F/F B<sup>b</sup>/B<sup>b</sup> F<sup>F</sup>/F D<sup>b</sup>/B<sup>b</sup>

72 B<sup>b</sup>/B<sup>b</sup> D<sup>b</sup>/B<sup>b</sup> C/C F/F

76 Am<sup>F</sup>/F C/C

80 Dm<sup>F</sup>/B<sup>b</sup> F/F C/C F/F

84 C/C

89 B<sup>b</sup>/B<sup>b</sup> CF<sup>7</sup>/F C C F<sup>1</sup>F<sup>7</sup>/F

92 C/C

96 D<sup>1</sup>-B<sup>b</sup>/B<sup>b</sup> A<sup>6</sup>/F A C/C F/F

100 C<sup>1</sup>+8/C

104 C/C B<sup>b</sup>/B<sup>b</sup> F<sup>1</sup>+5/F C/C F/F

108 C<sup>7</sup>/F C<sup>7</sup>/C F/F

112 C/C D<sup>1</sup>-B<sup>b</sup>/B<sup>b</sup> C<sup>7</sup>/C

116 F/F C/C B<sup>b</sup>/B<sup>b</sup> CF<sup>7</sup>/F

120 C/C B<sup>b</sup>/B<sup>b</sup> C/C F/F

V.S.

Solo  
C/C

124

128

132

137

141

145

148

152

156

160

CF#FC

DB#7/B

C/C

Bb/Bb

C/C

F1+F/F

C/C

F/F

F7/F

DB#7/Bb

C/C

F/F

C/C

F1+7/F

F7/F

Bb/Bb

C/C

C1#3/E

C/C

DB#7/Bb

C/C

F/F

C/C

DB#7/Bb

C/C

F/F

3

165 C/C Dm/B<sup>b</sup>/B<sup>b</sup> F<sup>1</sup>F<sup>5</sup>/F

169 C/C DB<sup>b</sup>/B<sup>b</sup> C/C F/F

172 B<sup>b</sup>/C F/F

176 F<sup>7</sup>/F<sup>b</sup>/B<sup>b</sup> C/C F/F

181 C/C F<sup>7</sup>/F B<sup>b</sup>/B<sup>b</sup> F<sup>7</sup>/F

185 F<sup>7</sup>/F B<sup>b</sup>/B<sup>b</sup> E<sup>1+8</sup>/E/C F/F

188 C/C F/F

193 C/C B<sup>b</sup>/B<sup>b</sup> C/C F/F

197
