

San Marino - Pintou Uma Paixao

♩ = 140,129944

Tenor Saxophone

Trombone

Site : <http://www.joderson.hpg.com.br>
Joderson Alex de Oliveira Brito

Percussion

Joderson Alex

Electric Guitar

5-string Electric Bass

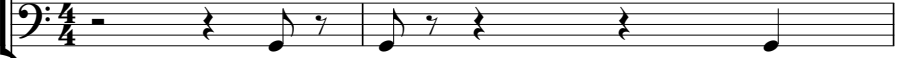

FM Synth

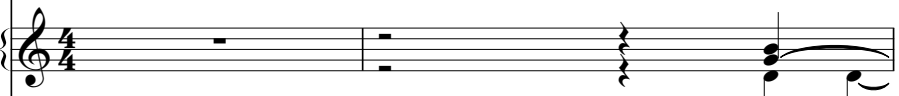

Tape Sampler Keyboard [Brass]

Tape Sampler Keyboard [Strings]

3

Ten. Sax.

Tbn.

Perc.

E. Gtr.

E. Bass

FM

Tape Smp. Brs

Tape Smp. Str

41 667 1585 Curitiba Site : <http://www.joderson.hpg.com.br> ou

4

Ten. Sax.

Tbn.

Perc.

www.midteclado.hpg.com.br

E. Gtr.

E. Bass

FM

Tape Smp. Brs

Tape Smp. Str

6

Ten. Sax.

Tbn.

Perc.

E. Gtr.

E. Bass

FM

Tape Smp. Brs

Tape Smp. Str

8

Ten. Sax.

Tbn.

Perc.

E. Gtr.

E. Bass

FM

Tape Smp. Brs

Tape Smp. Str

10

13

15

17

19

Tbn.

Perc.

E. Gtr.

E. Bass

FM

Tape Smp. Str

Vla.

21

Perc.

E. Gtr.

E. Bass

FM

Tape Smp. Str

Vla.

23

Perc.

E. Gtr.

E. Bass

FM

Tape Smp. Str

Vla.

25

Tbn.

Perc.

E. Gtr.

E. Bass

FM

Tape Smp. Str

Vla.

27

Tbn.

Perc.

E. Gtr.

E. Bass

FM

Tape Smp. Str

Vla.

29

Tbn.

Perc.

E. Gtr.

E. Bass

FM

Tape Smp. Str

Vla.

31

Perc.

E. Gtr.

E. Bass

FM

Tape Smp. Str

Vla.

33

Tbn.

Perc.

E. Gtr.

E. Bass

FM

Tape Smp. Str

Vla.

35

Tbn.

Perc.

E. Gtr.

E. Bass

FM

Tape Smp. Str

Vla.

37

Tbn.

Perc.

E. Gtr.

E. Bass

FM

Tape Smp. Str

Vla.

39

Perc.

E. Gtr.

E. Bass

FM

Tape Smp. Str

Vla.

41

Tbn.

Perc.

E. Gtr.

E. Bass

FM

Tape Smp. Str

Vla.

43

Tbn.

Perc.

E. Gtr.

E. Bass

FM

Tape Smp. Str

Vla.

6

6

45

Tbn.

Perc.

E. Gtr.

E. Bass

FM

Tape Smp. Str

Vla.

47

Perc.

E. Gtr.

E. Bass

FM

Tape Smp. Str

Vla.

49

Tbn.

Perc.

E. Gtr.

E. Bass

FM

Tape Smp. Str

Vla.

51

Tbn.

Perc.

E. Gtr.

E. Bass

FM

Tape Smp. Str

Vla.

53

Tbn.

Perc.

E. Gtr.

E. Bass

FM

Tape Smp. Str

Vla.

55

Perc.

E. Gtr.

E. Bass

FM

Tape Smp. Str

Vla.

57

Ten. Sax.

Tbn.

Tbn.

Perc.

E. Gtr.

E. Bass

FM

Tape Smp. Brs

Tape Smp. Str

Vla.

59

61

63

65

67

Perc. 

E. Gtr. 

E. Bass 

FM 

Tape Smp. Str 

70

Perc. 

E. Gtr. 

E. Bass 

FM 

Tape Smp. Str 

72

Perc. 

E. Gtr. 

E. Bass 

FM 

Tape Smp. Str 

74

Tbn.

Perc.

E. Gtr.

E. Bass

FM

Tape Smp. Str

Vla.

76

Perc.

E. Gtr.

E. Bass

FM

Tape Smp. Str

Vla.

79

81

83

Tbn.

Perc.

E. Gtr.

E. Bass

FM

Tape Smp. Str

Vla.

85

Tbn.

Perc.

E. Gtr.

E. Bass

FM

Tape Smp. Str

Vla.

87

Perc.

E. Gtr.

E. Bass

FM

Tape Smp. Str

Vla.

89

Tbn.

Perc.

E. Gtr.

E. Bass

FM

Tape Smp. Str

Vla.

91

Tbn.

Perc.

E. Gtr.

E. Bass

FM

Tape Smp. Str

Vla.

93

Tbn.

Perc.

E. Gtr.

E. Bass

FM

Tape Smp. Str

Vla.

95

97

99

Tbn.

Perc.

E. Gtr.

E. Bass

FM

Tape Smp. Str

Vla.

101

Tbn.

Perc.

E. Gtr.

E. Bass

FM

Tape Smp. Str

Vla.

103

Perc.

E. Gtr.

E. Bass

FM

Tape Smp. Str

Vla.

105

Tbn.

Perc.

E. Gtr.

E. Bass

FM

Tape Smp. Str

Vla.

107

Tbn.

Perc.

E. Gtr.

E. Bass

FM

Tape Smp. Str

Vla.

109

Tbn.

Perc.

E. Gtr.

E. Bass

FM

Tape Smp. Str

Vla.

111

113

Tbn.

Tbn.

Perc.

E. Gtr.

E. Bass

FM

Tape Smp. Brs

Tape Smp. Str

Vla.

115

Tbn.

Perc.

E. Gtr.

E. Bass

FM

Tape Smp. Brs

Tape Smp. Str

117

Tbn.

Perc.

E. Gtr.

E. Bass

FM

Tape Smp. Brs

Tape Smp. Str

119

Tbn.

Perc.

E. Gtr.

E. Bass

FM

Tape Smp. Brs

Tape Smp. Str

121

Tbn.

Perc.

E. Gtr.

E. Bass

FM

Tape Smp. Brs

Tape Smp. Str

Tenor Saxophone

San Marino - Pintou Uma Paixao

♩ = 140,129944

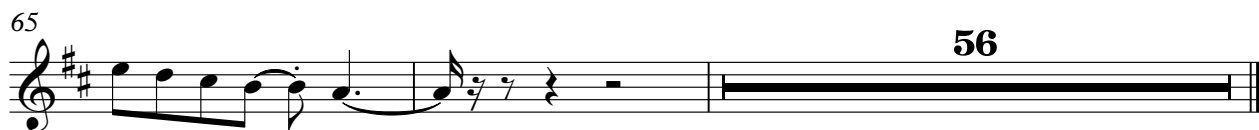
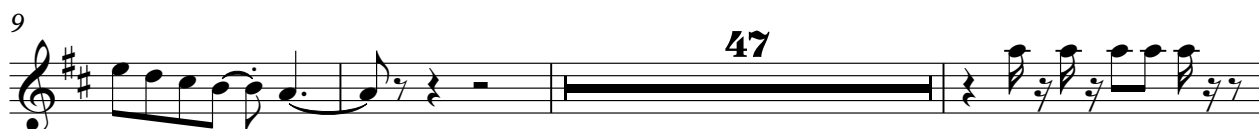

Trombone

San Marino - Pintou Uma Paixao

♩ = 140,129944

5

8

11 **47**

60

63

66 **47**

116

119

Trombone

San Marino - Pintou Uma Paixao

♩ = 140,129944

17

5

25

29

2

35

2

41

45

2

51

2

57

15

75

5

83

2

2

89

Trombone

93

99

105

109

113

San Marino - Pintou Uma Paixao

Percussion

Joderson Alex 41-667 1585 Curitiba
Site : <http://www.joderson.hpg.com.br>
ou www.midteclado.hpg.com.br

Joderson Alex

41 667 1585 Curitiba Site : <http://www.joderson.hpg.com.br> www.midteclado.hpg.com.br

V.S.

35

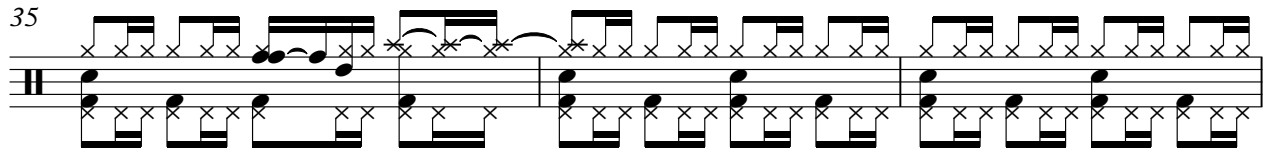

38

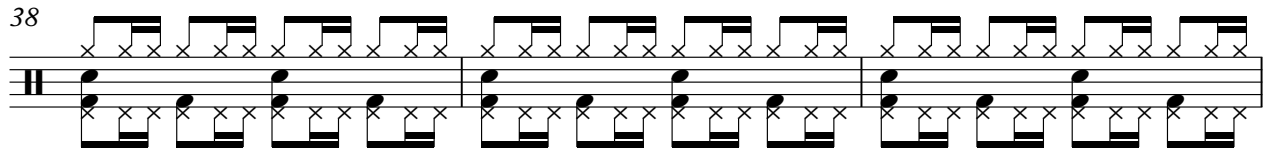

41

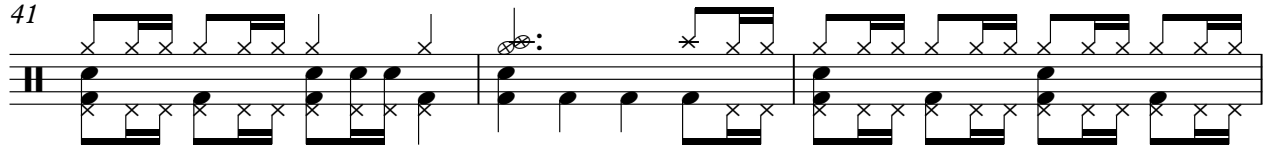

44

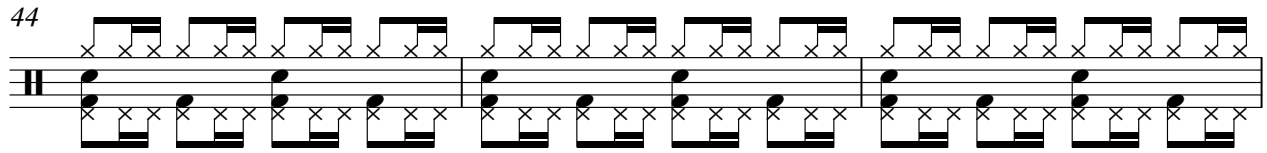

47

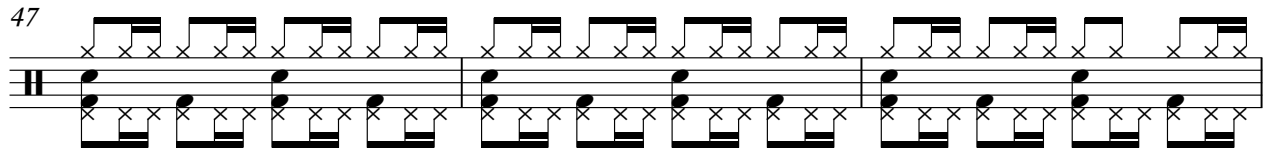

50

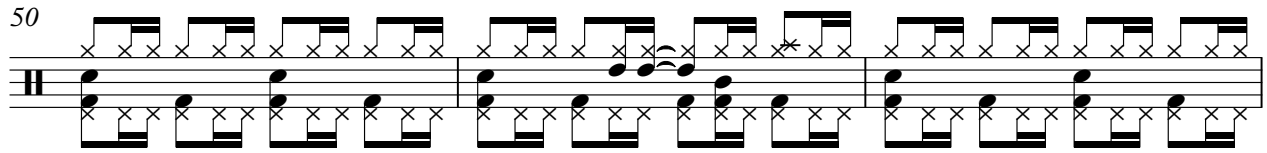

53

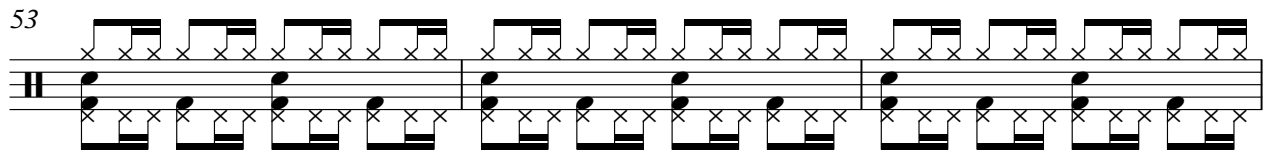

56

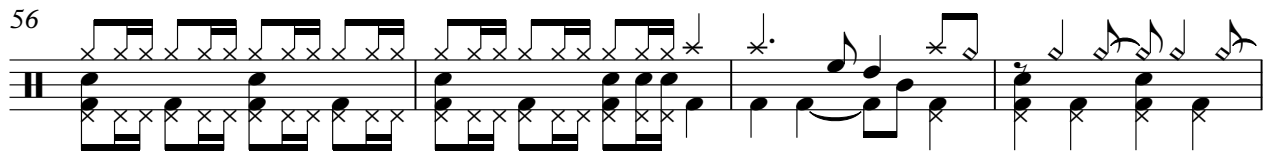

60

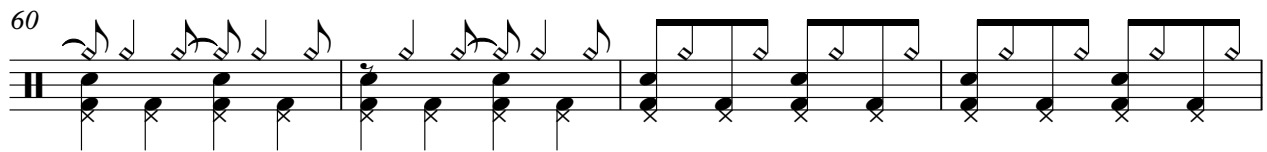

64

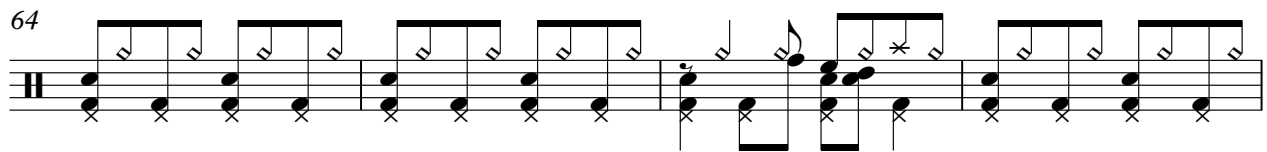

68

72

76

80

84

87

90

93

96

99

V.S.

102

105

108

111

114

118

♩ = 140,129944

5

9

13

17

21

25

29

33

37

V.S.

82

86

90

94

98

102

106

110

114

118

120

5-string Electric Bass

San Marino - Pintou Uma Paixao

♩ = 140,129944

5

8

11

14

17

20

23

26

29

V.S.

32

35

38

41

44

47

50

53

56

59

62

65

68

71

74

78

81

84

87

90

V.S.

93

96

99

102

105

108

111

114

117

120

♩ = 140,129944

5

8

11

14

17

20

23

27

31

34

37

40

44

48

51

54

57

61

65

68

71

74

V.S.

78

81

85

89

93

97

101

105

109

112

115

119

San Marino - Pintou Uma Paixao
Tape Sampler Keyboard [Brass]

♩ = 140,129944

5

8

11

47

60

63

65

47

Tape Sampler Keyboard [Brass]

114

117

120

San Marino - Pintou Uma Paixao
Tape Sampler Keyboard [Strings]

♩ = 140,129944

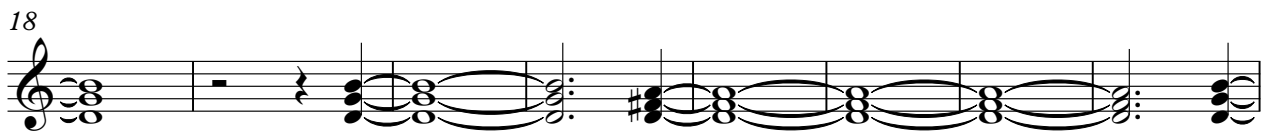

V.S.

120

Viola

San Marino - Pintou Uma Paixao

♩ = 140,129944

18

21

27

31

36

41

45

50

55

16

2

75

Viola

79

83

87

92

97

101

106

111
