

San Marino - Pra Mim Nao Acabou

♩ = 143,999878 43,999878

Trombone

Percussion

Electric Guitar

Electric Bass

Joderson Alex F:0xx41 667 1585 Curitiba Site :

4

Tbn.

Perc.

<http://www.joderson.hpg.com.br>

E. Gtr.

E. Bass

6

Tbn.

Perc.

E. Gtr.

E. Bass

2

8

Tbn.

Perc.

E. Gtr.

E. Bass

10

Tbn.

Perc.

E. Gtr.

E. Bass

12

Tbn.

Perc.

E. Gtr.

E. Bass

14 3

Tbn. Perc. E. Gtr. E. Bass

16

Tbn. Perc. E. Gtr. E. Bass

18

Tbn. Perc. E. Gtr. E. Bass

4

20

Tbn.

Perc.

E. Gtr.

E. Bass

22

Tbn.

Perc.

E. Gtr.

E. Bass

24

Tbn.

Perc.

E. Gtr.

E. Bass

26

Tbn.

Perc.

E. Gtr.

E. Bass

28

Tbn.

Perc.

E. Gtr.

E. Bass

30

Tbn.

Perc.

E. Gtr.

E. Bass

32

Tbn.
Perc.
E. Gtr.
E. Bass

34

Tbn.
Perc.
E. Gtr.
E. Bass

36

Tbn.
Perc.
E. Gtr.
E. Bass

38

Tbn.

Perc.

E. Gtr.

E. Bass

40

Tbn.

Perc.

E. Gtr.

E. Bass

42

Tbn.

Perc.

E. Gtr.

E. Bass

44

Tbn.

Perc.

E. Gtr.

E. Bass

46

Tbn.

Perc.

E. Gtr.

E. Bass

48

Tbn.

Perc.

E. Gtr.

E. Bass

50 9

Tbn. Perc. E. Gtr. E. Bass

52

Tbn. Perc. E. Gtr. E. Bass

54

Tbn. Perc. E. Gtr. E. Bass

56

Tbn.

Perc.

E. Gtr.

E. Bass

58

Tbn.

Perc.

E. Gtr.

E. Bass

60

Tbn.

Perc.

E. Gtr.

E. Bass

62

Tbn.

Perc.

E. Gtr.

E. Bass

64

Tbn.

Perc.

E. Gtr.

E. Bass

66

Tbn.

Perc.

E. Gtr.

E. Bass

68

Tbn.

Perc.

E. Gtr.

E. Bass

70

Tbn.

Perc.

E. Gtr.

E. Bass

72

Tbn.

Perc.

E. Gtr.

E. Bass

74 $\sharp C$

Tbn.

Perc.

E. Gtr.

E. Bass

76 $\sharp C$

Tbn.

Perc.

E. Gtr.

E. Bass

78 $\sharp C$

Tbn.

Perc.

E. Gtr.

E. Bass

14

80

Tbn.
Perc.
E. Gtr.
E. Bass

82

Tbn.
Perc.
E. Gtr.
E. Bass

84

Tbn.
Perc.
E. Gtr.
E. Bass

86

Tbn.

Perc.

E. Gtr.

E. Bass

88

Tbn.

Perc.

E. Gtr.

E. Bass

90

Tbn.

Perc.

E. Gtr.

E. Bass

16

92

Tbn.

Perc.

E. Gtr.

E. Bass

94

Tbn.

Perc.

E. Gtr.

E. Bass

96

Tbn.

Perc.

E. Gtr.

E. Bass

98

Tbn.

Perc.

E. Gtr.

E. Bass

100

Tbn.

Perc.

E. Gtr.

E. Bass

102

Tbn.

Perc.

E. Gtr.

E. Bass

18

104

Tbn.

Perc.

E. Gtr.

E. Bass

106

Tbn.

Perc.

E. Gtr.

E. Bass

108

Tbn.

Perc.

E. Gtr.

E. Bass

110

Tbn.
Perc.
E. Gtr.
E. Bass

112

Tbn.
Perc.
E. Gtr.
E. Bass

114

Tbn.
Perc.
E. Gtr.
E. Bass

20

116

Tbn.

Perc.

E. Gtr.

E. Bass

118

Tbn.

Perc.

E. Gtr.

E. Bass

120

Tbn.

Perc.

E. Gtr.

E. Bass

122 #G:

Tbn.

Perc.

E. Gtr.

E. Bass

San Marino - Pra Mim Nao Acabou

Trombone

♩ = 143,999878 143,999878

5

7

10

14

17

20

23

26

30

Trombone

Trombone

70

73

77

80

82

86

90

94

99

102

3

V.S.

Trombone

106

110

115

118

121

San Marino - Pra Mim Nao Acabou

Percussion

♩ = 143,999878 ♩ = 143,999878

4

Joderson Alex F:0xx41 667 1585 Curitiba Site :

4

<http://www.joderson.hpg.com.br>

7

10

13

16

19

22

24

26

V.S.

29

32

34

37

40

42

45

48

51

54

Percussion

56

58

61

64

66

69

72

74

77

80

V.S.

Percussion

110

113

116

119

121

123

San Marino - Pra Mim Nao Acabou

Electric Guitar

♩ = 143,999878 ♩ = 143,999878

V.S.

38

42

45

49

53

57

61

65

69

72

74

77

80

82

85

88

91

95

99

103

V.S.

106

110

113

116

120

123

San Marino - Pra Mim Nao Acabou

Electric Bass

♩ = 143,999878 ♩ = 143,999878

6

10

16

21

26

30

34

38

42

V.S.

47

51

55

58

62

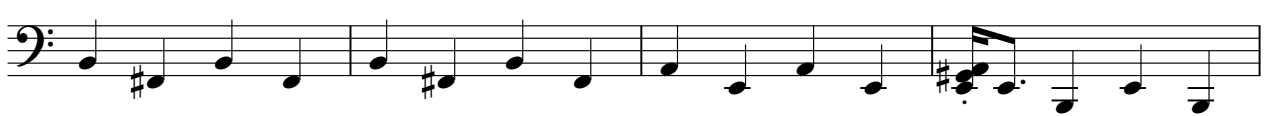

66

70

74

78

82

86

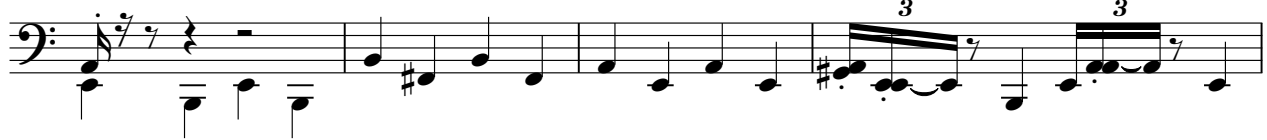

90

95

99

103

107

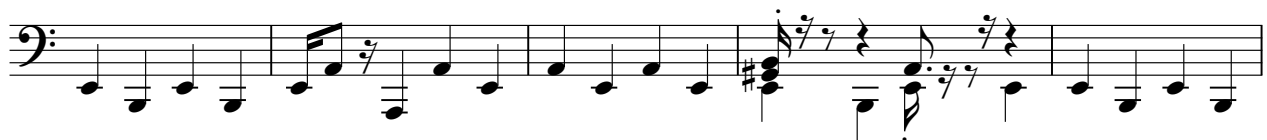

112

117

121

