

# San Remo '92 - La Forza Della Vita

♩ = 82,000816

DRUMS

PRG.CHANGE

2

HORNS/STR

DRUMS

PRG.CHANGE

3

HORNS/STR

DRUMS

E.PIANO

PRG.CHANGE

4

HORNS/STR

DRUMS

E.PIANO

PRG.CHANGE

5

HORNS/STR

DRUMS

E.PIANO

PRG.CHANGE

6

HORNS/STR

DRUMS

PRG.CHANGE

7

HORNS/STR

DRUMS

PRG.CHANGE

8

HORNS/STR

DRUMS

PRG.CHANGE

9

HORNS/STR

DRUMS

E.PIANO

PRG.CHANGE

10

HORNS/STR

DRUMS

E.PIANO

PRG.CHANGE

11

HORNS/STR

DRUMS

E.PIANO

PRG.CHANGE

12

HORNS/STR

DRUMS

E.PIANO

PRG.CHANGE

13

HORNS/STR

DRUMS

E.PIANO

PRG.CHANGE

14

HORNS/STR

DRUMS

E.PIANO

PRG.CHANGE

15

HORNS/STR

DRUMS

E.PIANO

PRG.CHANGE

16

HORNS/STR

DRUMS

E.PIANO

PRG.CHANGE

17

HORNS/STR

DRUMS

E.PIANO

PRG.CHANGE

18

HORNS/STR

DRUMS

E.PIANO

PRG.CHANGE

19

HORNS/STR

DRUMS

E.PIANO

PRG.CHANGE

20

HORNS/STR

DRUMS

E.PIANO

PRG.CHANGE

21

HORNS/STR

DRUMS

E.PIANO

PRG.CHANGE

22

HORNS/STR

DRUMS

FINGERDBAS

E.PIANO

PRG.CHANGE

23

HORNS/STR

DRUMS

FINGERDBAS

E.PIANO

PRG.CHANGE

24

HORNS/STR

DRUMS

FINGERDBAS

E.PIANO

PRG.CHANGE

25

HORNS/STR

DRUMS

FINGERDBAS

E.PIANO

PRG.CHANGE

26

HORNS/STR

DRUMS

FINGERDBAS

E.PIANO

PRG.CHANGE

27

HORNS/STR

DRUMS

FINGERDBAS

E.PIANO

PRG.CHANGE

28

HORNS/STR

DRUMS

FINGERDBAS

E.PIANO

PRG.CHANGE

29

HORNS/STR

DRUMS

FINGERDBAS

E.PIANO

PRG.CHANGE

31

HORNS/STR

DRUMS

FINGERDBAS

E.PIANO

PRG.CHANGE

33

HORNS/STR

DRUMS

FINGERDBAS

E.PIANO

PRG.CHANGE

35

DRUMS

FINGERDBAS

E.PIANO

37

DRUMS

FINGERDBAS

E.PIANO

39

HORNS/STR

DRUMS

FINGERDBAS

E.PIANO

41

HORNS/STR

DRUMS

FINGERDBAS

E.PIANO

42

HORNS/STR

DRUMS

FINGERDBAS

E.PIANO

43

HORNS/STR

DRUMS

FINGERDBAS

E.PIANO

45

HORNS/STR

DRUMS

FINGERDBAS

E.PIANO

47

HORNS/STR

DRUMS

FINGERDBAS

E.PIANO

49

HORNS/STR

DRUMS

FINGERDBAS

E.PIANO

PRG.CHANGE

51

HORNS/STR

DRUMS

FINGERDBAS

E.PIANO

PRG.CHANGE

53

HORNS/STR

DRUMS

FINGERDBAS

E.PIANO

PRG.CHANGE

55

HORNS/STR

DRUMS

FINGERDBAS

E.PIANO

PRG.CHANGE

57

HORNS/STR

DRUMS

FINGERDBAS

E.PIANO

PRG.CHANGE

59

HORNS/STR

DRUMS

FINGERDBAS

E.PIANO

PRG.CHANGE

61

HORNS/STR

DRUMS

FINGERDBAS

E.PIANO

PRG.CHANGE

63

HORNS/STR

DRUMS

FINGERDBAS

E.PIANO

PRG.CHANGE

65

HORNS/STR

DRUMS

FINGERDBAS

E.PIANO

PRG.CHANGE

66

HORNS/STR

DRUMS

FINGERDBAS

E.PIANO

PRG.CHANGE

67

HORNS/STR

DRUMS

FINGERDBAS

E.PIANO

PRG.CHANGE

68

HORNS/STR

DRUMS

FINGERDBAS

E.PIANO

PRG.CHANGE

69

HORNS/STR

DRUMS

FINGERDBAS

E.PIANO

PRG.CHANGE

70

HORNS/STR

DRUMS

FINGERDBAS

E.PIANO

PRG.CHANGE

71

HORNS/STR

DRUMS

FINGERDBAS

E.PIANO

PRG.CHANGE

72

HORNS/STR

DRUMS

FINGERDBAS

E.PIANO

PRG.CHANGE

73

HORNS/STR

DRUMS

FINGERDBAS

E.PIANO

PRG.CHANGE

74

HORNS/STR

DRUMS

FINGERDBAS

E.PIANO

PRG.CHANGE

75

HORNS/STR

DRUMS

FINGERDBAS

E.PIANO

PRG.CHANGE

76

HORNS/STR

DRUMS

FINGERDBAS

E.PIANO

PRG.CHANGE

77

HORNS/STR

DRUMS

FINGERDBAS

E.PIANO

PRG.CHANGE

78

HORNS/STR

DRUMS

FINGERDBAS

E.PIANO

PRG.CHANGE

79

HORNS/STR

DRUMS

FINGERDBAS

E.PIANO

PRG.CHANGE

80

HORNS/STR

DRUMS

FINGERDBAS

E.PIANO

PRG.CHANGE

81

HORNS/STR

DRUMS

FINGERDBAS

E.PIANO

PRG.CHANGE

82

HORNS/STR

DRUMS

FINGERDBAS

E.PIANO

PRG.CHANGE

83

HORNS/STR

DRUMS

FINGERDBAS

E.PIANO

PRG.CHANGE

84

HORNS/STR

DRUMS

FINGERDBAS

E.PIANO

PRG.CHANGE

86

HORNS/STR

DRUMS

FINGERDBAS

E.PIANO

PRG.CHANGE

87

HORNS/STR

DRUMS

FINGERDBAS

E.PIANO

PRG.CHANGE

88

HORNS/STR

DRUMS

FINGERDBAS

E.PIANO

PRG.CHANGE

89

HORNS/STR

DRUMS

FINGERDBAS

E.PIANO

PRG.CHANGE

91

HORNS/STR

FINGERDBAS

E.PIANO

PRG.CHANGE

HORNS/STR

San Remo '92 - La Forza Della Vita

♩ = 82,000816

9

17

23

29

40

46

53

59

64

V.S.

71

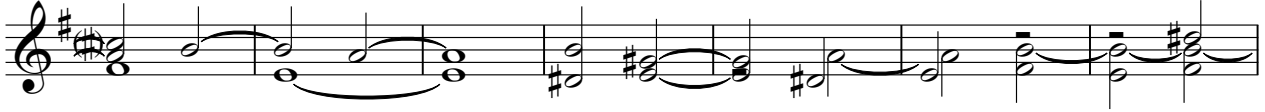

78

84

88

# San Remo '92 - La Forza Della Vita

## DRUMS

♩ = 82,000816

3

5

7

9

11

13

15

17

19

V.S.

DRUMS

21

23

25

27

29

31

33

35

37

39

DRUMS

41

43

45

47

49

51

53

55

57

59

V.S.

## DRUMS

61

63

65

67

69

71

73

75

77

79

DRUMS

81

83

85

87

89

♩ = 82,000816

21

28

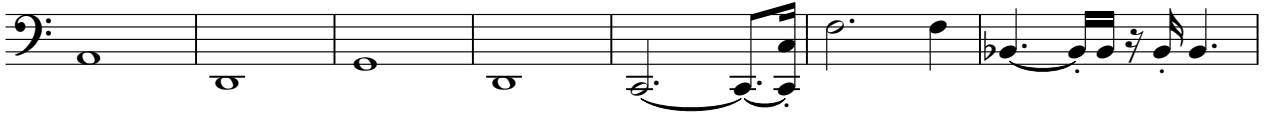

35

39

43

47

51

56

60

64

V.S.

68

72

76

80

84

88

90

E.PIANO

San Remo '92 - La Forza Della Vita

♩ = 82,000816

2 3

9

14

20

27

35

V.S.

41

47

53

59

66

68

73

76

81

85

89

PRG.CHANGE

# San Remo '92 - La Forza Della Vita

♩ = 82,000816

4/4

3

5

7

9

11

13

15

17

19

V.S.

21

23

25

27

29

32

16

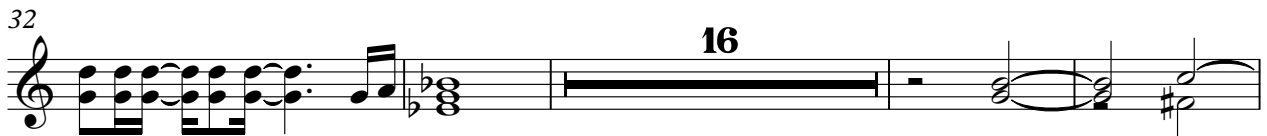

52

58

64

70

76 PRG.CHANGE 3

82

88 4