

11

DRUMS

FINGERDBAS

STR/HORNS

15

DRUMS

FINGERDBAS

STR/HORNS

20

DRUMS

FINGERDBAS

PRG.CHANGE

STR/HORNS

24

DRUMS

FINGERBAS

PRG.CHANGE

STR/HORNS

28

DRUMS

FINGERBAS

PRG.CHANGE

STR/HORNS

32

DRUMS

FINGERBAS

PRG.CHANGE

STR/HORNS

40

DRUMS

FINGERDBAS

PRG.CHANGE

E.PIANO

STR/HORNS

104,1,1,2,5,0,0,1,0,0,1,0,7,1,0,7,2,5,0,3,1,0,4,1,0,1,0,0,0,0,7,0,0,0,6,2,5,0,0,1,0,0,0,0,0,0,0,5,0,7,5,6,3

42 = 10 1 6 4 1 6 3 6 7 9 4 6 7 6 3 9 5 6 3 = 1 0 1 3 4 6 8 7 5 6 3 0 4 4 6 9 6 3 8 9 7 6 7 5 1

DRUMS

FINGERBAS

PRG.CHANGE

E.PIANO

STR/HORNS

= 10 1 6 4 1 6 3 6 7 9 4 6 7 6 3 9 5 6 3 = 1 0 1 3 4 6 8 7 5 6 3 0 4 4 6 9 6 3 8 9 7 6 7 5 1

46

DRUMS

FINGERDBAS

PRG.CHANGE

E.PIANO

STR/HORNS

48

DRUMS

FINGERDBAS

PRG.CHANGE

E.PIANO

STR/HORNS

50

DRUMS

FINGERDBAS

PRG.CHANGE

E.PIANO

STR/HORNS

53

DRUMS

FINGERDBAS

PRG.CHANGE

E.PIANO

STR/HORNS

56

DRUMS

FINGERDBAS

PRG.CHANGE

E.PIANO

STR/HORNS

58

DRUMS

FINGERDBAS

E.PIANO

STR/HORNS

72 $\text{♩} = 104, 16916316330878076791011500022408346169563 \text{ } 104, 16916316330878076791011500022408346169563$

DRUMS

FINGERDBAS

PRG.CHANGE

E.PIANO

STR/HORNS

$\text{♩} = 104, 16916316330878076791011500022408346169563 \text{ } 104, 16916316330878076791011500022408346169563$

74 $\text{♩} = 104, 161240563 \text{ } \text{♩} = 104, 888687493484, 8976759563 \text{ } \text{♩} = 104, 161240$

DRUMS

FINGERDBAS

PRG.CHANGE

E.PIANO

STR/HORNS

$\text{♩} = 104, 161240563 \text{ } \text{♩} = 104, 888687493484, 8976759563 \text{ } \text{♩} = 104, 161240$

77 $\text{♩} = 104, 1695631, 89748976956 \text{ } \text{♩} = 104, 889563$

DRUMS

FINGERBAS

PRG.CHANGE

E.PIANO

STR/HORNS

$\text{♩} = 104, 1695631, 89748976956 \text{ } \text{♩} = 104, 889563$

79 $\text{♩} = 104, 1695631, 89748976956 \text{ } \text{♩} = 104, 889563$

DRUMS

FINGERBAS

E.PIANO

STR/HORNS

$\text{♩} = 104, 1695631, 89748976956 \text{ } \text{♩} = 104, 889563$

84

FINGERDBAS

STR/HORNS

87

FINGERDBAS

STR/HORNS

89

FINGERDBAS

PRG.CHANGE

STR/HORNS

91

FINGERDBAS

PRG.CHANGE

STR/HORNS

San Remo '92 - PERCHE

DRUMS

V.S.

DRUMS

58

62

66

69

72

75

78

81

87

94

V.S.

FINGERDBAS

59 $\text{♩} = 104,8$

62 $\text{♩} = 104,8$

65 $\text{♩} = 104,8$

68 $\text{♩} = 104,8$

71 $\text{♩} = 104,8$

74 $\text{♩} = 104,8$

77 $\text{♩} = 104,1$

80 $\text{♩} = 104,8$

86 $\text{♩} = 104,8$

93 $\text{♩} = 104,8$

2 ♯ = 104,189,169,563 ♯ = 104,106,126,563 PRG. CHANGE 104,106,126,563 ♯ = 104,106,126,563 ♯ = 104,1

39

6

6

6

3

3

41

45

50

57

63

69

76

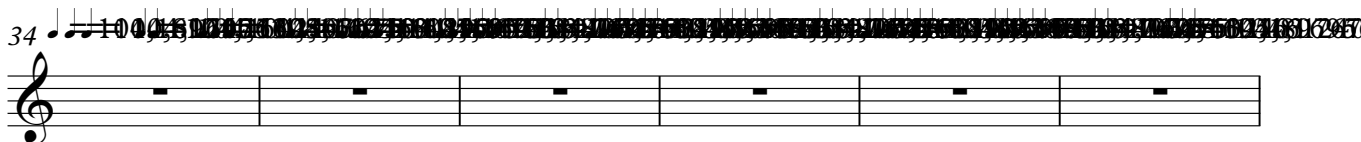
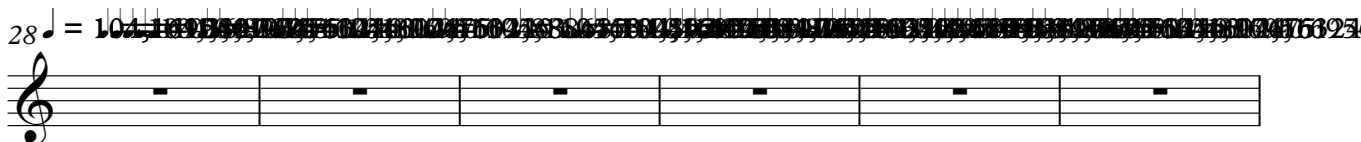
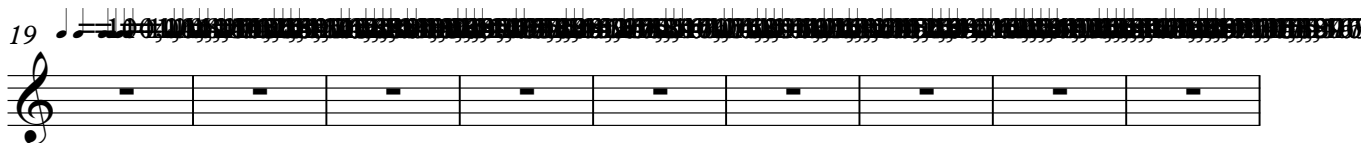
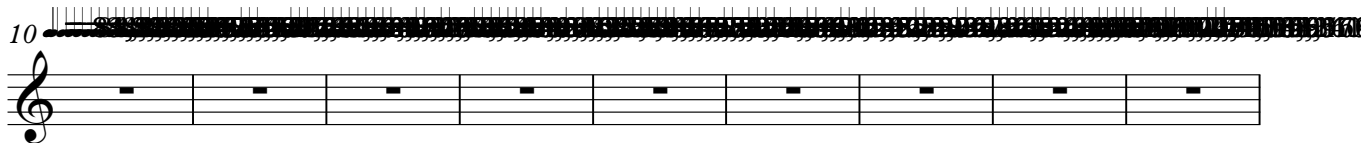
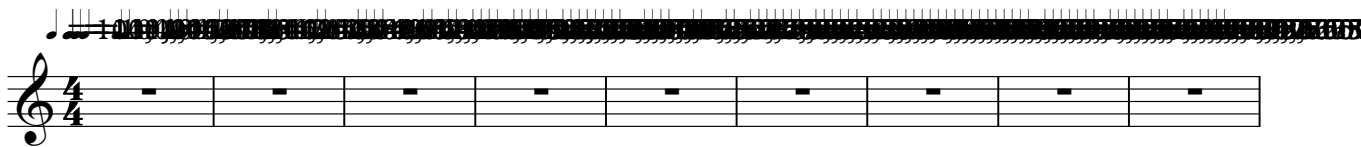

40

46

53

59

64

70

76

82

91

96

San Remo '92 - PERCHE

STR/HORNS

V.S.

STR/HORNS

86

89

92

95
