

Sandra - Everlasting Love

♩ = 120,000000

DRUMS

VIBRAPHONE

SAW WAVE

FINGERDBAS

E.PIANO 1

♩ = 120,000000

SYNBRASS 1

STRINGS

A.PIANO 1

2

4

DRUMS

VIBRAPHONE

SAW WAVE

FINGERDBAS

SYNBRASS 1

STRINGS

A.PIANO 1

5

DRUMS

VIBRAPHONE

SAW WAVE

FINGERDBAS

SYNBRASS 1

STRINGS

A.PIANO 1

6

DRUMS

VIBRAPHONE

SAW WAVE

FINGERDBAS

SYNBRASS 1

STRINGS

A.PIANO 1

7

DRUMS

VIBRAPHONE

SAW WAVE

FINGERDBAS

SYNBRASS 1

STRINGS

A.PIANO 1

3

3

3

8

DRUMS

VIBRAPHONE

SAW WAVE

FINGERDBAS

SYNBRASS 1

STRINGS

A.PIANO 1

9

DRUMS

VIBRAPHONE

SAW WAVE

FINGERDBAS

SYNBRASS 1

STRINGS

A.PIANO 1

10

DRUMS

VIBRAPHONE

SAW WAVE

FINGERDBAS

SYNBRASS 1

STRINGS

A.PIANO 1

11

DRUMS

FINGERDBAS

SYNBRASS 1

STRINGS

A.PIANO 1

FINGERDBAS

SYNBASS 1

STRINGS

A.PIANO 1

DRUMS

FINGERDBAS

SYNBASS 1

STRINGS

A.PIANO 1

14 7

DRUMS

FINGERDBAS

SYNBRASS 1

STRINGS

A.PIANO 1

15

DRUMS

FINGERDBAS

SYNBRASS 1

STRINGS

A.PIANO 1

16

DRUMS

FINGERDBAS

SYNBRASS 1

STRINGS

A.PIANO 1

17

DRUMS

FINGERDBAS

SYNBRASS 1

STRINGS

A.PIANO 1

18 9

DRUMS

FINGERDBAS

SYNBRASS 1

STRINGS

A.PIANO 1

19

DRUMS

FINGERDBAS

SYNBRASS 1

STRINGS

A.PIANO 1

10

22 11

DRUMS

FINGERDBAS

SYNBRASS 1

STRINGS

A.PIANO 1

23

DRUMS

FINGERDBAS

SYNBRASS 1

STRINGS

A.PIANO 1

24

DRUMS

FINGERDBAS

SYNBRASS 1

STRINGS

A.PIANO 1

25

DRUMS

FINGERDBAS

SYNBRASS 1

STRINGS

A.PIANO 1

26

DRUMS

FINGERDBAS

SYNBRASS 1

STRINGS

A.PIANO 1

27

DRUMS

FINGERDBAS

SYNBRASS 1

STRINGS

A.PIANO 1

28

DRUMS

FINGERDBAS

SYNBRASS 1

STRINGS

A.PIANO 1

29

DRUMS

FINGERDBAS

SYNBRASS 1

STRINGS

A.PIANO 1

30

DRUMS

FINGERDBAS

SYNBRASS 1

STRINGS

A.PIANO 1

31

DRUMS

FINGERDBAS

STRINGS

A.PIANO 1

32

DRUMS

FINGERDBAS

STRINGS

A.PIANO 1

16

33

DRUMS

FINGERDBAS

STRINGS

A.PIANO 1

34

DRUMS

FINGERDBAS

STRINGS

A.PIANO 1

35

DRUMS

FINGERDBAS

STRINGS

A.PIANO 1

36

DRUMS

FINGERDBAS

STRINGS

A.PIANO 1

37

DRUMS

FINGERDBAS

STRINGS

A.PIANO 1

38

DRUMS

FINGERDBAS

STRINGS

A.PIANO 1

39

DRUMS

FINGERBAS

STRINGS

A.PIANO 1

40

DRUMS

FINGERBAS

STRINGS

A.PIANO 1

41

DRUMS

FINGERBAS

STRINGS

A.PIANO 1

42

DRUMS

FINGERDBAS

E.PIANO 1

STRINGS

A.PIANO 1

Detailed description of the score for measures 42-49: The score is for measures 42 through 49. The DRUMS staff shows a pattern of eighth notes with triplets, starting with a snare drum hit. The FINGERDBAS staff has a bass line with eighth notes and triplets. The E.PIANO 1 staff features a complex texture with triplets and a sustained chord. The STRINGS staff is marked with a tremolo effect. The A.PIANO 1 staff has a complex texture with triplets and a sustained chord.

43

DRUMS

FINGERDBAS

E.PIANO 1

STRINGS

A.PIANO 1

Detailed description of the score for measures 43-50: The score is for measures 43 through 50. The DRUMS staff shows a pattern of eighth notes with triplets, starting with a snare drum hit. The FINGERDBAS staff has a bass line with eighth notes and triplets. The E.PIANO 1 staff features a complex texture with triplets and a sustained chord. The STRINGS staff is marked with a tremolo effect. The A.PIANO 1 staff has a complex texture with triplets and a sustained chord.

44

DRUMS

FINGERDBAS

E.PIANO 1

STRINGS

A.PIANO 1

45

DRUMS

FINGERDBAS

E.PIANO 1

STRINGS

A.PIANO 1

46 21

DRUMS

FINGERDBAS

E.PIANO 1

SYNBASS 1

STRINGS

A.PIANO 1

47

DRUMS

SYNBASS 1

STRINGS

A.PIANO 1

48

DRUMS

FINGERDBAS

SYNBRASS 1

STRINGS

A.PIANO 1

49

DRUMS

FINGERDBAS

SYNBRASS 1

STRINGS

A.PIANO 1

50 23

DRUMS

FINGERDBAS

SYNBRASS 1

STRINGS

A.PIANO 1

51

DRUMS

FINGERDBAS

SYNBRASS 1

STRINGS

A.PIANO 1

52

DRUMS

FINGERDBAS

SYNBRASS 1

STRINGS

A.PIANO 1

53

DRUMS

FINGERDBAS

SYNBRASS 1

STRINGS

A.PIANO 1

54 25

DRUMS

FINGERDBAS

SYNBASS 1

STRINGS

A.PIANO 1

55

DRUMS

FINGERDBAS

SYNBASS 1

STRINGS

A.PIANO 1

56

DRUMS

FINGERDBAS

SYNBRASS 1

STRINGS

A.PIANO 1

57

DRUMS

FINGERDBAS

SYNBRASS 1

STRINGS

A.PIANO 1

58 27

DRUMS

FINGERDBAS

SYNBRASS 1

STRINGS

A.PIANO 1

59

DRUMS

FINGERDBAS

SYNBRASS 1

STRINGS

A.PIANO 1

28

60

DRUMS

FINGERDBAS

SYNBRASS 1

STRINGS

A.PIANO 1

61

DRUMS

FINGERDBAS

SYNBRASS 1

STRINGS

A.PIANO 1

62 29

DRUMS

FINGERDBAS

SYNBRASS 1

STRINGS

A.PIANO 1

63

DRUMS

FINGERDBAS

SYNBRASS 1

STRINGS

A.PIANO 1

67

DRUMS

FINGERDBAS

STRINGS

A.PIANO 1

68

DRUMS

FINGERDBAS

STRINGS

A.PIANO 1

69

DRUMS

FINGERDBAS

STRINGS

A.PIANO 1

70

DRUMS

FINGERBAS

STRINGS

A.PIANO 1

71

DRUMS

FINGERBAS

STRINGS

A.PIANO 1

72

DRUMS

FINGERBAS

STRINGS

A.PIANO 1

73

DRUMS

FINGERDBAS

STRINGS

A.PIANO 1

74

DRUMS

FINGERDBAS

STRINGS

A.PIANO 1

75

DRUMS

FINGERDBAS

STRINGS

A.PIANO 1

76

DRUMS

FINGERDBAS

STRINGS

A.PIANO 1

77

DRUMS

FINGERDBAS

E.PIANO 1

STRINGS

A.PIANO 1

78

DRUMS

FINGERDBAS

E.PIANO 1

STRINGS

A.PIANO 1

79

DRUMS

FINGERDBAS

E.PIANO 1

STRINGS

A.PIANO 1

80

DRUMS

FINGERDBAS

E.PIANO 1

STRINGS

A.PIANO 1

81

DRUMS

VIBRAPHONE

SAW WAVE

FINGERDBAS

E.PIANO 1

STRINGS

A.PIANO 1

6

82

DRUMS

VIBRAPHONE

SAW WAVE

FINGERDBAS

E.PIANO 1

STRINGS

A.PIANO 1

83

DRUMS

VIBRAPHONE

SAW WAVE

FINGERDBAS

E.PIANO 1

STRINGS

A.PIANO 1

3 3 3 3 3 3 3 3 37

84

DRUMS

VIBRAPHONE

SAW WAVE

FINGERDBAS

E.PIANO 1

SYNBRASS 1

STRINGS

A.PIANO 1

6

85

DRUMS

FINGERDBAS

SYNBRASS 1

STRINGS

A.PIANO 1

86

DRUMS

FINGERDBAS

STRINGS

A.PIANO 1

87

DRUMS

FINGERDBAS

STRINGS

A.PIANO 1

88

DRUMS

FINGERDBAS

STRINGS

A.PIANO 1

40

89

DRUMS

FINGERDBAS

STRINGS

A.PIANO 1

90

DRUMS

FINGERDBAS

STRINGS

A.PIANO 1

91

DRUMS

FINGERDBAS

STRINGS

A.PIANO 1

92 41

DRUMS 

FINGERDBAS 

SYNBASS 1 

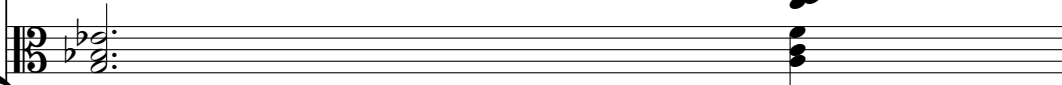
STRINGS 

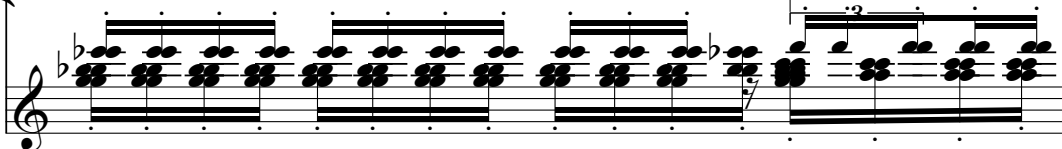
A.PIANO 1 

93

DRUMS 

FINGERDBAS 

SYNBASS 1 

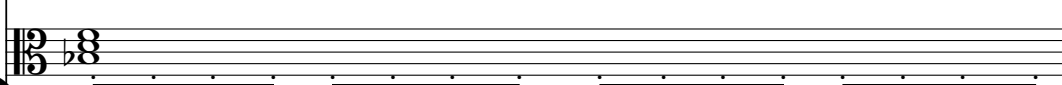
STRINGS 

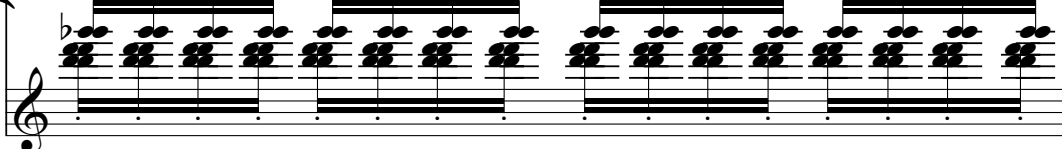
A.PIANO 1 

94

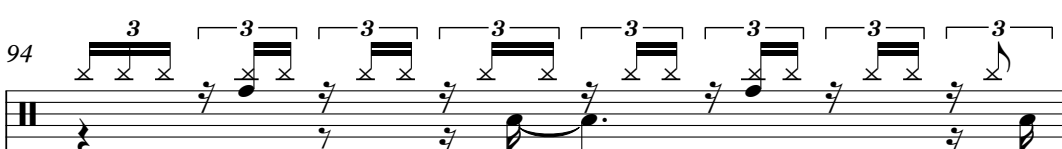
DRUMS 

FINGERDBAS 

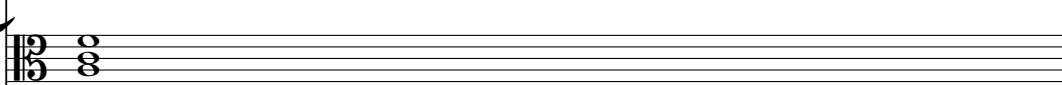
STRINGS 

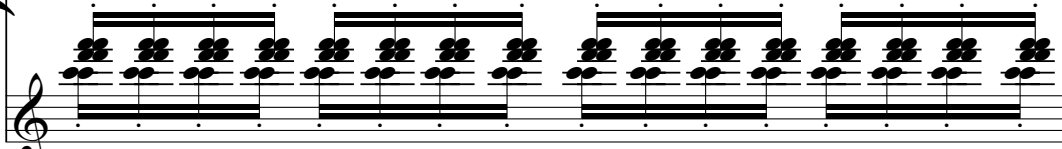
A.PIANO 1 

95

DRUMS

FINGERBAS

STRINGS

A.PIANO 1

96

DRUMS

FINGERBAS

STRINGS

A.PIANO 1

97

DRUMS

FINGERBAS

STRINGS

A.PIANO 1

98

DRUMS

FINGERDBAS

STRINGS

A.PIANO 1

99

DRUMS

FINGERDBAS

STRINGS

A.PIANO 1

100

DRUMS

FINGERDBAS

STRINGS

A.PIANO 1

101

DRUMS

FINGERDBAS

E.PIANO 1

STRINGS

A.PIANO 1

102

DRUMS

FINGERDBAS

E.PIANO 1

STRINGS

A.PIANO 1

103

DRUMS

FINGERDBAS

E.PIANO 1

STRINGS

A.PIANO 1

104

DRUMS

FINGERDBAS

E.PIANO 1

STRINGS

A.PIANO 1

105

DRUMS

FINGERDBAS

E.PIANO 1

STRINGS

A.PIANO 1

106

DRUMS

FINGERDBAS

E.PIANO 1

STRINGS

A.PIANO 1

107 47

DRUMS

FINGERDBAS

E.PIANO 1

STRINGS

A.PIANO 1

108

DRUMS

FINGERDBAS

E.PIANO 1

STRINGS

A.PIANO 1

48

109

DRUMS

FINGERDBAS

E.PIANO 1

SYNBRASS 1

STRINGS

A.PIANO 1

110

DRUMS

FINGERDBAS

SYNBRASS 1

STRINGS

A.PIANO 1

111

DRUMS

FINGERDBAS

SYNBRASS 1

STRINGS

A.PIANO 1

112

DRUMS

VIBRAPHONE

SAW WAVE

FINGERDBAS

E.PIANO 1

SYNBRASS 1

STRINGS

A.PIANO 1

115

DRUMS

124

DRUMS

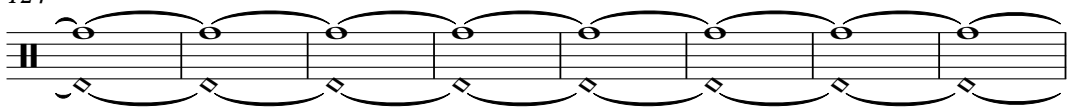

132

DRUMS

DRUMS

Sandra - Everlasting Love

♩ = 120,000000

2

4

5

7

9

10

11

3

DRUMS

DRUMS

31 

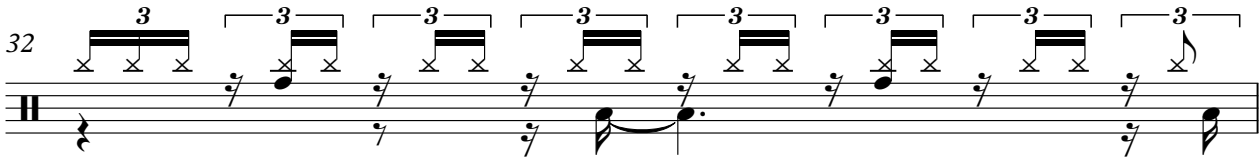
32 

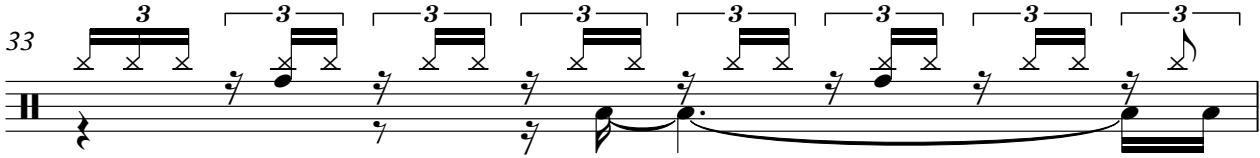
33 

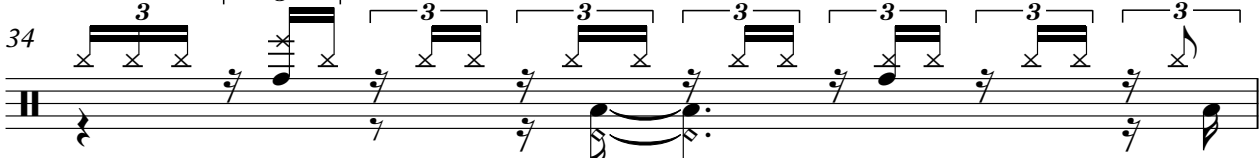
34 

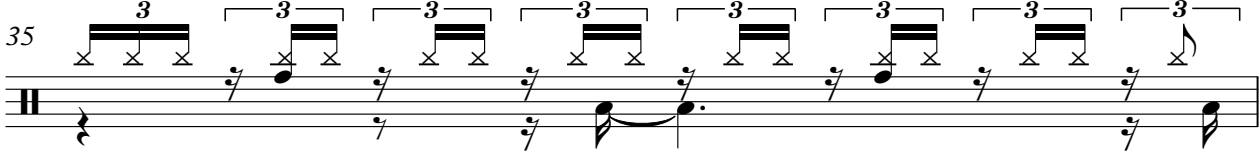
35 

36 

37 

38 

39 

40 

V.S.

DRUMS

DRUMS

V.S.

DRUMS

80 **DRUMS** 3 3 3 3 3 3 3 7

81

82

83

84

85

86

87

88

89

V.S.

DRUMS

127

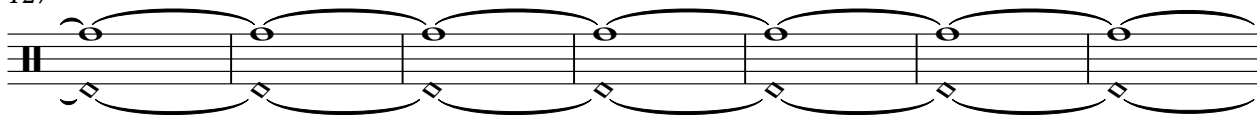

134

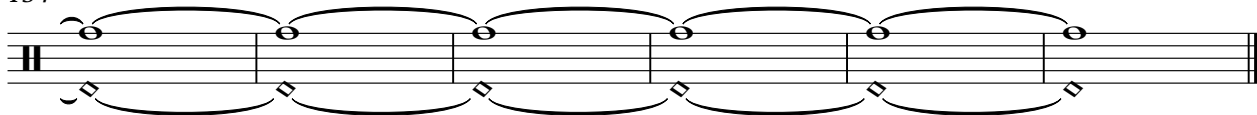

♩ = 120,000000

6

10

15

19

23

27

31

35

39

87

92

97

101

106

111

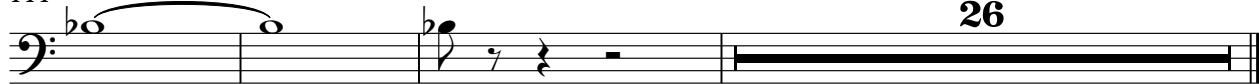

♩ = 120,000000

40

43

45

30

77

79

81

83

16

2

E.PIANO 1

♩ = 120,000000

5

8

11

14

17

20

23

26

29

15

SYNBASS 1

SYNBASS 1

112

26

STRINGS

Sandra - Everlasting Love

♩ = 120,000000

10

18

27

36

44

52

61

70

78

V.S.

86

95

103

110

Sandra - Everlasting Love

A.PIANO 1

♩ = 120,000000

4

6

8

10

12

14

16

18

20

V.S.

A. PIANO I 3

36

37

38

39

40

41

42

43

44

45

V.S.

46

48

50

52

54

56

58

60

62

64

A.PIANO 5

65

66

67

68

69

70

71

72

73

74

V.S.

6

75 *A. PIANO* ³ 1

76 ³

77 ₃

78

79

80

81 ₆

82

83

84

85 *PIANO*

86

87

88

89

90

91

92

93

94

V.S.

8

A. PIANO I

95

96

97

98

99

100

101

102

103

104

105 *A PIANO* 1: 9

106

107

108

109

111

112 26