

Sandra - Heart To Heart

♩ = 122,000816

SNARE DRUM

BASS DRUM

CLOSED H.H

OPEN HIHAT

TAMBOURINE

FINGERDBAS

CLAVINET

4

SNARE DRUM

BASS DRUM

CLOSED H.H

OPEN HIHAT

TAMBOURINE

FINGERDBAS

CLAVINET

7

SNARE DRUM
BASS DRUM
CLOSED H.H.
OPEN HIHAT
TAMBOURINE
FINGERDBAS
CLAVINET

10

SNARE DRUM
BASS DRUM
CLOSED H.H.
OPEN HIHAT
TAMBOURINE
TOMS 1
TOM 2
FINGERDBAS
CLAVINET
SYNTHBRASS
GUNSHOT

12

SNARE DRUM
BASS DRUM
CLOSED H.H
OPEN HIHAT
TAMBOURINE
FINGERDBAS
SYNTHBRASS

14

SNARE DRUM
BASS DRUM
CLOSED H.H
OPEN HIHAT
TAMBOURINE
CRASH CYMB
FINGERDBAS
SYNTHBRASS
GUNSHOT

16

SNARE DRUM

BASS DRUM

CLOSED H.H.

OPEN HIHAT

TAMBOURINE

FINGERDBAS

CELESTA

SYNTHBRASS

18

SNARE DRUM

BASS DRUM

CLOSED H.H.

OPEN HIHAT

TAMBOURINE

FINGERDBAS

SYNTHBRASS

3

20

SNARE DRUM
BASS DRUM
CLOSED H.H
OPEN HIHAT
TAMBOURINE
FINGERDBAS
CELESTA

23

SNARE DRUM
BASS DRUM
CLOSED H.H
OPEN HIHAT
TAMBOURINE
FINGERDBAS
CELESTA

26

SNARE DRUM
BASS DRUM
CLOSED H.H
OPEN HIHAT
TAMBOURINE
TOMS 1
TOM 2
FINGERDBAS
CELESTA

28

SNARE DRUM
BASS DRUM
CLOSED H.H
OPEN HIHAT
TAMBOURINE
FINGERDBAS
CELESTA
SYNTHBRASS

30

32

35

SNARE DRUM
BASS DRUM
CLOSED H.H.
OPEN HIHAT
TAMBOURINE
FINGERDBAS
E.PIANO
GUNSHOT

38

SNARE DRUM
BASS DRUM
CLOSED H.H.
OPEN HIHAT
TAMBOURINE
FINGERDBAS
E.PIANO
SYNTHBRASS
GUNSHOT

40

SNARE DRUM

BASS DRUM

CLOSED H.H.

OPEN HIHAT

TAMBOURINE

TOMS 1

TOM 2

FINGERDBAS

E.PIANO

SYNTHBRASS

GUNSHOT

43

SNARE DRUM
BASS DRUM
CLOSED H.H
OPEN HIHAT
TAMBOURINE
FINGERDBAS
CELESTA
PIZZICATO

46

SNARE DRUM
BASS DRUM
CLOSED H.H
OPEN HIHAT
TAMBOURINE
FINGERDBAS
CELESTA
PIZZICATO

49

SNARE DRUM

BASS DRUM

CLOSED H.H.

OPEN HIHAT

TAMBOURINE

TOMS 1

TOM 2

FINGERDBAS

CELESTA

PIZZICATO

SYNTHBRASS

GUNSHOT

52

SNARE DRUM
BASS DRUM
CLOSED H.H
OPEN HIHAT
TAMBOURINE
FINGERDBAS
SYNTHBRASS

54

SNARE DRUM
BASS DRUM
CLOSED H.H
OPEN HIHAT
TAMBOURINE
CRASH CYMB
FINGERDBAS
SYNTHBRASS
GUNSHOT

56

SNARE DRUM
BASS DRUM
CLOSED H.H.
OPEN HIHAT
TAMBOURINE
FINGERDBAS
CELESTA
SYNTHBRASS

58

SNARE DRUM
BASS DRUM
CLOSED H.H.
OPEN HIHAT
TAMBOURINE
FINGERDBAS
REED ORGAN
SYNTHBRASS

60

SNARE DRUM

BASS DRUM

CLOSED H.H.

OPEN HIHAT

TAMBOURINE

FINGERDBAS

CELESTA

63

SNARE DRUM

BASS DRUM

CLOSED H.H.

OPEN HIHAT

TAMBOURINE

FINGERDBAS

REED ORGAN

CELESTA

66

68

70

72

75

SNARE DRUM
BASS DRUM
CLOSED H.H
OPEN HIHAT
TAMBOURINE
FINGERDBAS
E.PIANO
GUNSHOT

78

SNARE DRUM
BASS DRUM
CLOSED H.H
OPEN HIHAT
TAMBOURINE
FINGERDBAS
E.PIANO
SYNTHBRASS
GUNSHOT

80

SNARE DRUM
BASS DRUM
CLOSED H.H
OPEN HIHAT
TAMBOURINE
TOMS 1
TOM 2
FINGERDBAS
E.PIANO
SYNTHBRASS
GUNSHOT

83

SNARE DRUM
BASS DRUM
CLOSED H.H
OPEN HIHAT
TAMBOURINE
FINGERDBAS
CLAVINET

85

SNARE DRUM
BASS DRUM
CLOSED H.H
OPEN HIHAT
TAMBOURINE
FINGERDBAS
CLAVINET

88

SNARE DRUM
BASS DRUM
CLOSED H.H
OPEN HIHAT
TAMBOURINE
TOMS 1
TOM 2
FINGERDBAS
CLAVINET

91

SNARE DRUM
BASS DRUM
CLOSED H.H
OPEN HIHAT
TAMBOURINE
FINGERDBAS
CLAVINET
SYNTHBRASS
GUNSHOT

93

SNARE DRUM
BASS DRUM
CLOSED H.H
OPEN HIHAT
TAMBOURINE
CRASH CYMB
FINGERDBAS
SYNTHBRASS

95

SNARE DRUM

BASS DRUM

CLOSED H.H

OPEN HIHAT

TAMBOURINE

CRASH CYMB

FINGERDBAS

SYNTHBRASS

97

SNARE DRUM

BASS DRUM

CLOSED H.H

OPEN HIHAT

TAMBOURINE

FINGERDBAS

SYNTHBRASS

99

SNARE DRUM
BASS DRUM
CLOSED H.H
OPEN HIHAT
TAMBOURINE
FINGERDBAS
E.PIANO
GUNSHOT

102

SNARE DRUM
BASS DRUM
CLOSED H.H
OPEN HIHAT
TAMBOURINE
FINGERDBAS
E.PIANO
SYNTHBRASS
GUNSHOT

104

SNARE DRUM

BASS DRUM

CLOSED H.H.

OPEN HIHAT

TAMBOURINE

FINGERDBAS

E.PIANO

GUNSHOT

106

SNARE DRUM

BASS DRUM

CLOSED H.H

OPEN HIHAT

TAMBOURINE

TOMS 1

TOM 2

FINGERDBAS

E.PIANO

SYNTHBRASS

GUNSHOT

108

SNARE DRUM

BASS DRUM

CLOSED H.H

OPEN HIHAT

TAMBOURINE

FINGERDBAS

E.PIANO

GUNSHOT

110

SNARE DRUM

BASS DRUM

CLOSED H.H

OPEN HIHAT

TAMBOURINE

TOMS 1

TOM 2

FINGERDBAS

E.PIANO

SYNTHBRASS

GUNSHOT

112

SNARE DRUM

BASS DRUM

CLOSED H.H.

OPEN HIHAT

TAMBOURINE

TOMS 1

TOM 2

FINGERDBAS

E.PIANO

GUNSHOT

115

SNARE DRUM

BASS DRUM

CLOSED H.H.

OPEN HIHAT

TAMBOURINE

FINGERDBAS

SYNTHBRASS

117

SNARE DRUM
BASS DRUM
CLOSED H.H
OPEN HIHAT
TAMBOURINE
CRASH CYMB
FINGERDBAS
SYNTHBRASS

119

SNARE DRUM
BASS DRUM
CLOSED H.H
OPEN HIHAT
TAMBOURINE
CRASH CYMB
FINGERDBAS
SYNTHBRASS
GUNSHOT

121

SNARE DRUM

BASS DRUM

CLOSED H.H.

OPEN HIHAT

TAMBOURINE

FINGERBAS

SYNTHBRASS

GUNSHOT

SNARE DRUM

Sandra - Heart To Heart

♩ = 122,000816

2

8

14

20

26

32

38

44

50

56

V.S.

62

68

74

80

86

92

98

104

110

116

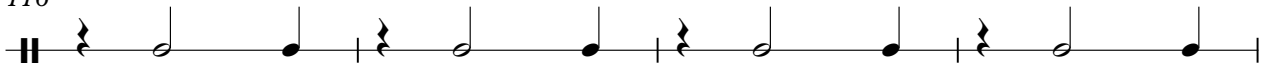

SNARE DRUM

120

BASS DRUM

Sandra - Heart To Heart

♩ = 122,000816

2

4/4

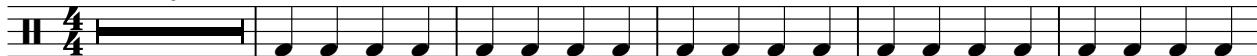

8

14

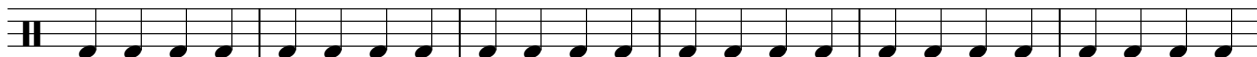

20

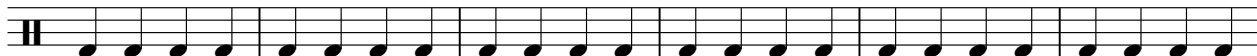

26

32

38

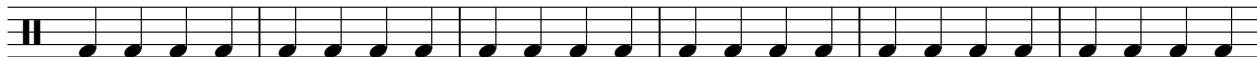

44

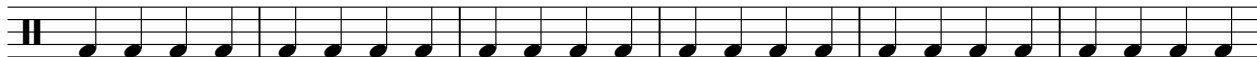

50

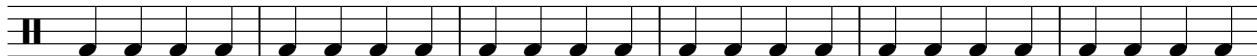

56

V.S.

2

BASS DRUM

62

68

74

80

86

92

98

104

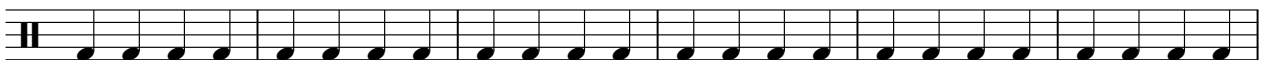

110

116

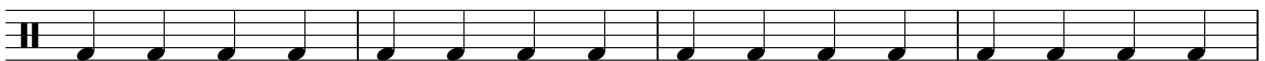

BASS DRUM

120

CLOSED H.H

Sandra - Heart To Heart

♩ = 122,000816

2

4/4

5

7

9

11

13

15

17

19

21

V.S.

2

CLOSED H.H

23

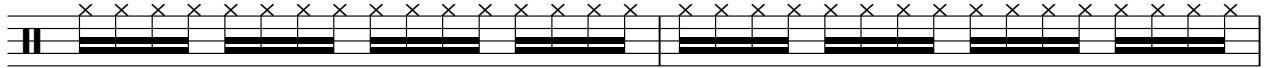

25

27

29

31

33

35

37

39

41

CLOSED H.H

43

45

47

49

51

53

55

57

59

61

V.S.

4

CLOSED H.H

63

65

67

69

71

73

75

77

79

81

83

85

87

89

91

93

95

97

99

101

V.S.

103

105

107

109

111

113

115

117

119

121

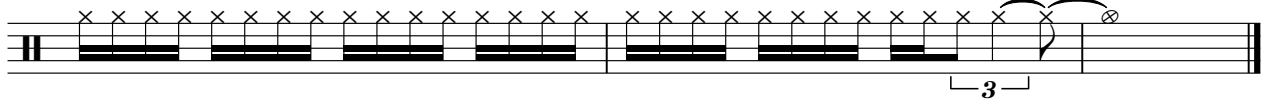

OPEN HIHAT

Sandra - Heart To Heart

♩ = 122,000816

2

7

11

15

19

23

27

31

35

39

V.S.

83

87

91

95

99

103

107

111

115

119

TAMBOURINE

Sandra - Heart To Heart

♩ = 122,000816

2

4/4

7

11

15

19

23

27

31

35

39

V.S.

43

47

51

55

59

63

67

71

75

79

TAMBOURINE

83

87

91

95

99

103

107

111

115

119

TOMS 1

Sandra - Heart To Heart

♩ = 122,000816

9 15

27 7 7

43 7 15

67 7 7

83 7 15 3

110 3 9

CRASH CYMB

Sandra - Heart To Heart

♩ = 122,000816

13 **38**

54

38

95

22 **4**

♩ = 122,000816

9 15

27 7 7

43 7 15

67 7 7

83 7 15

107 3

112 2 9

♩ = 122,000816

2

6

10

14

18

22

26

30

34

38

V.S.

FINGERDBAS

42

46

49

52

55

58

61

64

67

70

FINGERDBAS

73

76

79

82

85

88

91

94

97

101

V.S.

FINGERDBAS

104

108

111

115

118

121

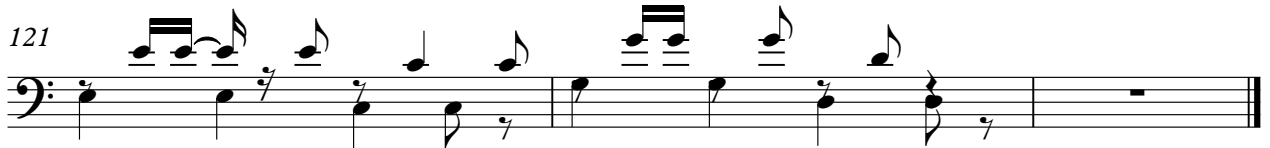

CLAVINET

Sandra - Heart To Heart

♩ = 122,000816

REED ORGAN

Sandra - Heart To Heart

♩ = 122,000816

57 3

63

66

57

CELESTA

Sandra - Heart To Heart

♩ = 122,000816

15 4

22 2

27

33 8

43

46

49 4

56 4

62 2

CELESTA

66

71

74

49

♩ = 122,000816

34

39

76

83

16

104

110

PIZZICATO

Sandra - Heart To Heart

♩ = 122,000816

42

45

48

50

72

SYNTHBRASS

Sandra - Heart To Heart

♩ = 122,000816

10

13

16

18

9

3

28

3

31

7

3

40

8

SYNTHBRASS

51

53

56

58

68

71

82

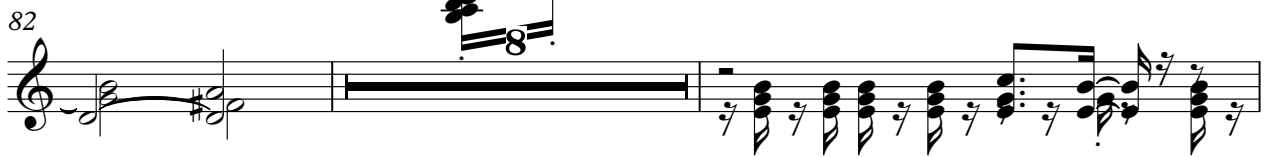

92

94

96

SYNTHBRASS

98

3

102

3

107

3

4

115

117

120

122

3

GUNSHOT

Sandra - Heart To Heart

♩ = 122,000816