

# Sandra de Sa - Nao Adiantou Saber

0.0"  
1.1,00  
Seq. by Fabiano Mafezoli (mafezoli@prover.com.br)

♩ = 62,999996

melody

drum

gt. steel

bass

choir aahs

synth voice

piano

voice oohs

♩ = 62,999996

4

drum

gt. steel

bass

choir aahs

synth voice

piano

voice oohs

6

drum

gt. steel

bass

choir aahs

synth voice

piano

voice oohs

12

melody

drum

gt.steel

bass

choir aahs

synth voice

piano

voice oohs

14

melody

drum

gt.steel

bass

choir aahs

synth voice

piano

voice oohs

16

melody

drum

gt.steel

bass

choir aahs

synth voice

piano

voice oohs

==

18

melody

drum

gt.steel

bass

choir aahs

synth voice

voice oohs

20

melody

drum

gt.steel

bass

choir aahs

synth voice

voice oohs

22

melody

drum

gt.steel

bass

choir aahs

synth voice

voice oohs

24

melody

drum

gt.steel

bass

choir aahs

synth voice

voice oohs

26

drum

gt.steel

bass

choir aahs

synth voice

voice oohs

28

melody

drum

gt.steel

bass

choir aahs

synth voice

voice oohs

30

melody

drum

gt.steel

bass

choir aahs

synth voice

voice oohs

A double bar line is present between measures 33 and 34. Measure 34 includes a triplet of eighth notes (D5, E5, F5) at the end.

36

melody

drum

gt.steel

bass

choir aahs

synth voice

piano

voice oohs

38

melody

drum

gt.steel

bass

choir aahs

synth voice

piano

voice oohs

40

melody

drum

gt.steel

bass

choir aahs

synth voice

piano

voice oohs

42

drum

gt.steel

bass

choir aahs

synth voice

piano

voice oohs

44

drum

gt. steel

bass

choir aahs

synth voice

piano

voice oohs

46

drum

gt. steel

bass

choir aahs

synth voice

piano

voice oohs

48

melody  
drum  
gt.steel  
bass  
choir aahs  
synth voice  
piano  
voice oohs

This block contains the musical notation for measures 48 and 49. It features eight staves: melody, drum, guitar steel, bass, choir aahs, synth voice, piano, and voice oohs. The piano part has a long sustained chord in measure 48. A double bar line is located to the left of measure 50.

50

melody  
drum  
gt.steel  
bass  
choir aahs  
synth voice  
voice oohs

This block contains the musical notation for measures 50 and 51. It features seven staves: melody, drum, guitar steel, bass, choir aahs, synth voice, and voice oohs. The piano part is absent in this section.

52

melody  
drum  
gt.steel  
bass  
choir aahs  
synth voice  
voice oohs

54

drum  
gt.steel  
bass  
choir aahs  
synth voice  
voice oohs

Sandra de Sa - Nao Adiantou Saber

melody

♩ = 62,999996

8

11

14

17

20

23

29

32

35

38

4

V.S.

2

melody

41

8

51

4

# Sandra de Sa - Nao Adiantou Saber

drum

♩ = 62,999996  
4

7

9

11

13

15

17

19

21

23

V.S.

drum

25

27

29

31

33

35

37

39

41

43

45

47

49

51

53

55

# Sandra de Sa - Nao Adiantou Saber

gt.steel

♩ = 62,999996

4

7

9

11

13

15

17

19

21

23

V.S.

25

27

29

31

33

35

37

39

41

43

45

47

49

51

53

55

# Sandra de Sa - Nao Adiantou Saber

bass

♩ = 62,999996

4

8

12

15

19

22

26

29

32

36

V.S.

2

bass

39

43

46

50

53

Sandra de Sa - Nao Adiantou Saber

choir aahs

♩ = 62,999996

4

7

10

13

16

19

22

25

28

V.S.

31

34

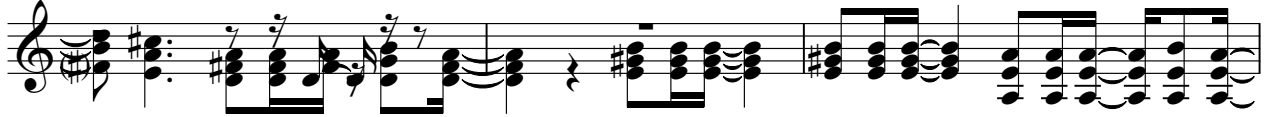

37

40

43

46

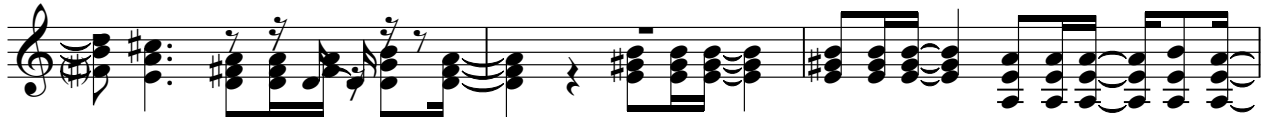

49

52

54

Sandra de Sa - Nao Adiantou Saber

synth voice

♩ = 62,999996

4

7

10

13

16

18

21

24

26

29

V.S.

32

34

37

40

42

45

48

50

53

55

# Sandra de Sa - Nao Adiantou Saber

piano

♩ = 62,999996

**4**

10

17

**15**

37

43

47

**7**

# Sandra de Sa - Nao Adiantou Saber

voice oohs

♩ = 62,999996

V.S.

54
