

Sandra de Sa - Nao Tem Saida

♩ = 138,030029

Tompa solo

Trompa fran.

Drums 1

Piano

Baixo

Piano

Metais

♩ = 138,030029

Cordas 2

Cordas 1

FONT

7

Drums 1

Piano

Baixo

Piano

Cordas 2

Cordas 1

11

Trompa fran.

Drums 1

Piano

Baixo

Piano

Cordas 2

Cordas 1

15

Trompa fran.

Drums 1

Piano

Baixo

Piano

Cordas 2

Cordas 1

19

Tompa solo

Trompa fran.

Drums 1

Piano

Baixo

Piano

Metais

Cordas 2

Cordas 1

FONT

23

Tompa solo

Trompa fran.

Drums 1

Piano

Baixo

Cordas 2

FONT

27

Tompa solo

Trompa fran.

Drums 1

Piano

Baixo

Cordas 2

FONT

30

Tompa solo

Trompa fran.

Drums 1

Piano

Baixo

Cordas 2

FONT

34

Tompa solo

Trompa fran.

Drums 1

Piano

Baixo

Cordas 2

Cordas 1

FONT

38

Tompa solo

Trompa fran.

Drums 1

Piano

Baixo

Cordas 2

Cordas 1

FONT

42

Tompa solo

Trompa fran.

Drums 1

Piano

Baixo

Cordas 2

Cordas 1

FONT

45

Tompa solo

Trompa fran.

Drums 1

Piano

Baixo

Cordas 2

Cordas 1

FONT

49

Tompa solo

Trompa fran.

Drums 1

Piano

Baixo

Cordas 2

Cordas 1

FONT

52

Tompa solo

Trompa fran.

Drums 1

Piano

Baixo

Cordas 2

Cordas 1

FONT

56

Tompa solo

Trompa fran.

Drums 1

Piano

Baixo

Cordas 2

Cordas 1

FONT

59

Tompa solo

Trompa fran.

Drums 1

Piano

Baixo

Cordas 2

Cordas 1

FONT

62

Tompa solo

Trompa fran.

Drums 1

Piano

Baixo

Cordas 2

Cordas 1

FONT

==

65

Tompa solo

Trompa fran.

Drums 1

Piano

Baixo

Cordas 2

Cordas 1

FONT

68

Tompa solo

Trompa fran.

Drums 1

Piano

Baixo

Piano

Cordas 2

Cordas 1

FONT

72

Trompa fran.

Drums 1

Piano

Baixo

Piano

Cordas 2

Cordas 1

76

Trompa fran.

Drums 1

Piano

Baixo

Piano

Metais

Cordas 2

Cordas 1

FONT

80

Trompa solo

Trompa fran.

Drums 1

Piano

Baixo

Cordas 2

FONT

84

Tompa solo

Trompa fran.

Drums 1

Piano

Baixo

Cordas 2

FONT

87

Tompa solo

Trompa fran.

Drums 1

Piano

Baixo

Cordas 2

FONT

91

Trompa solo

Trompa fran.

Drums 1

Piano

Baixo

Cordas 2

FONT

95

Trompa solo

Trompa fran.

Drums 1

Piano

Baixo

Cordas 2

Cordas 1

FONT

99

Tompa solo

Trompa fran.

Drums 1

Piano

Baixo

Cordas 2

Cordas 1

FONT

102

Tompa solo

Trompa fran.

Drums 1

Piano

Baixo

Cordas 2

Cordas 1

FONT

106

Tompa solo

Trompa fran.

Drums 1

Piano

Baixo

Cordas 2

Cordas 1

FONT

||

110

Tompa solo

Trompa fran.

Drums 1

Piano

Baixo

Cordas 2

Cordas 1

FONT

113

Tompa solo

Trompa fran.

Drums 1

Piano

Baixo

Cordas 2

Cordas 1

FONT

117

Tompa solo

Trompa fran.

Drums 1

Piano

Baixo

Cordas 2

Cordas 1

FONT

120

Tompa solo

Trompa fran.

Drums 1

Piano

Baixo

Cordas 2

Cordas 1

FONT

124

Tompa solo

Trompa fran.

Drums 1

Piano

Baixo

Cordas 2

Cordas 1

FONT

127

Tompa solo

Trompa fran.

Drums 1

Piano

Baixo

Cordas 2

Cordas 1

FONT

131

Tompa solo

Trompa fran.

Drums 1

Piano

Baixo

Cordas 2

Cordas 1

FONT

135

Tompa solo

Trompa fran.

Drums 1

Piano

Baixo

Cordas 2

Cordas 1

FONT

138

Tompa solo

Trompa fran.

Drums 1

Piano

Baixo

Cordas 2

Cordas 1

FONT

142

Tompa solo

Trompa fran.

Drums 1

Piano

Baixo

Cordas 2

Cordas 1

FONT

145

Tompa solo

Trompa fran.

Drums 1

Piano

Baixo

Piano

Cordas 2

Cordas 1

FONT

149

Drums 1

Piano

Baixo

Piano

Cordas 2

Cordas 1

153

Trompa fran.

Drums 1

Piano

Baixo

Piano

Metais

Cordas 2

Cordas 1

Sandra de Sa - Nao Tem Saida

Tompa solo

♩ = 138,030029

20

24

28

32

39

43

48

53

58

63

V.S.

67 10

80

84

88

93 2 3

99

103

107 3

113

117

122

126

131

135

140

144

146

Trompa fran.

Sandra de Sa - Nao Tem Saida

♩ = 138,030029

11

16

22

30

38

46

52

58

64

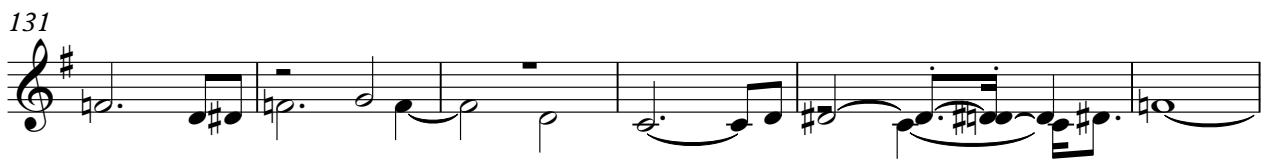
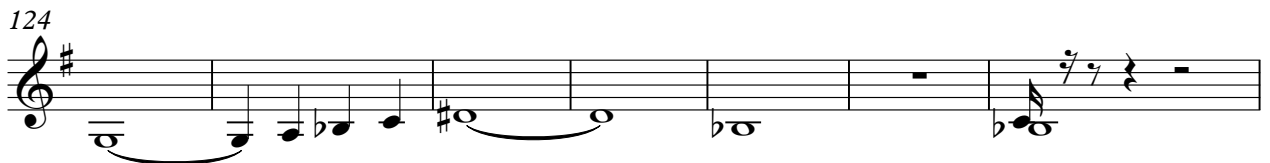

Sandra de Sa - Nao Tem Saida

Drums 1

♩ = 138,030029

3

8

12

17

23

29

34

3

38

44

50

3

V.S.

2

Drums 1

52

3

56

60

3 6 3

63

68

72

77

83

89

93

3

97

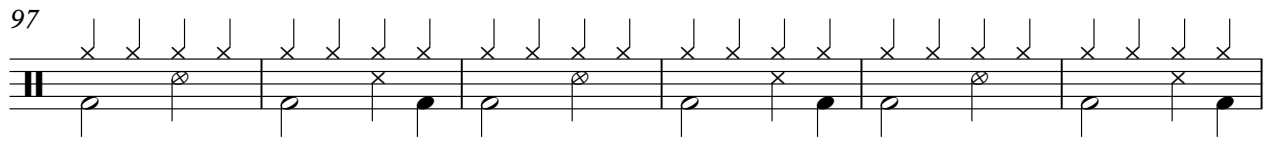

103

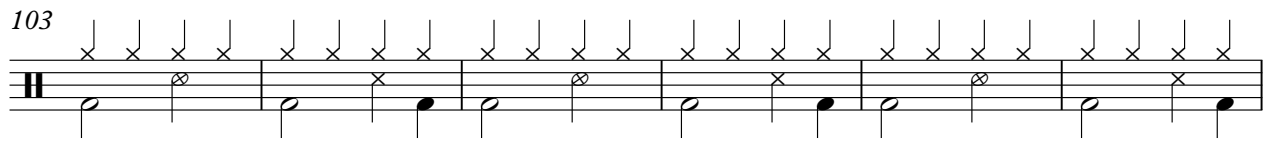

109

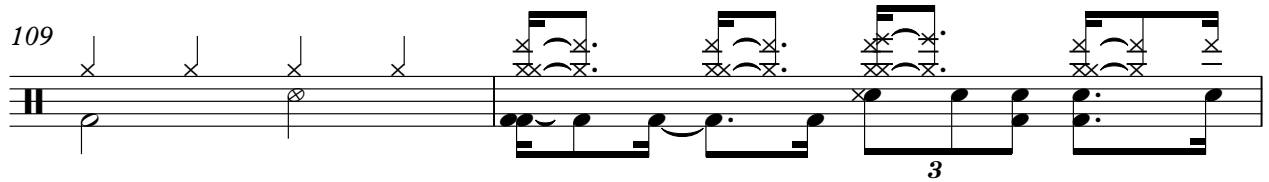

111

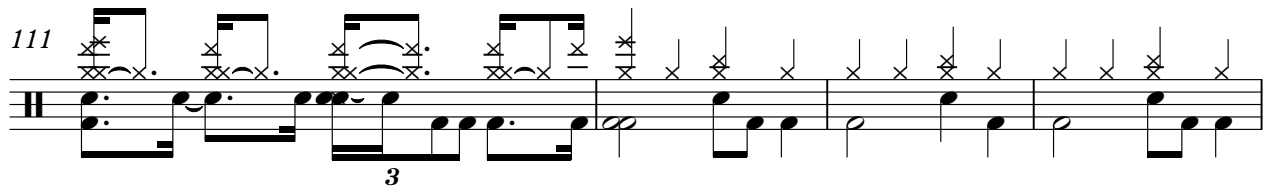

115

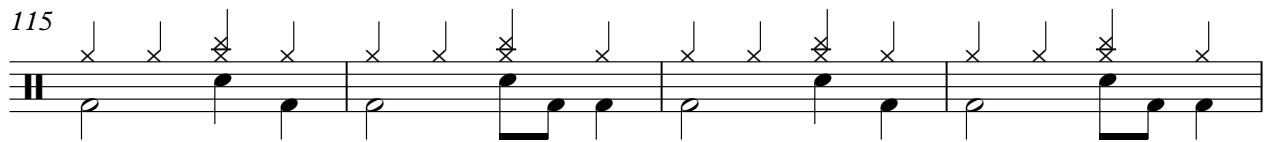

119

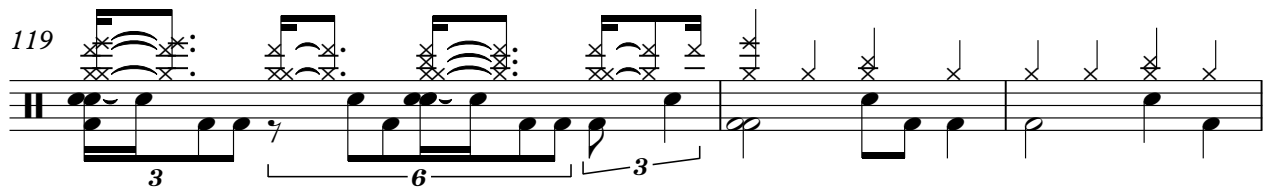

122

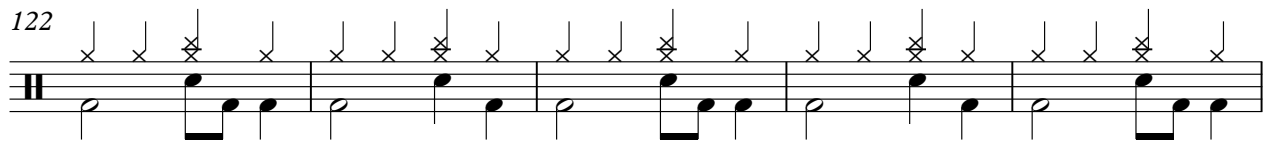

127

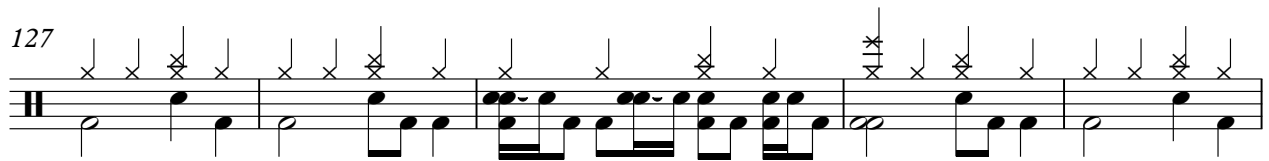

132

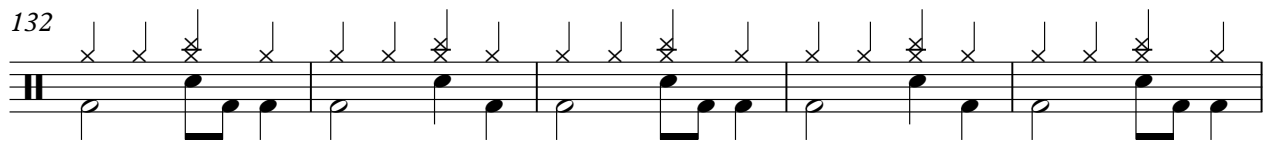

137

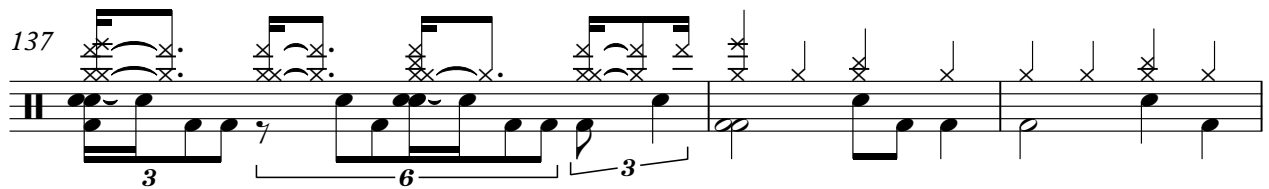

V.S.

Drums 1

140

145

149

153

Piano

Sandra de Sa - Nao Tem Saida

♩ = 138,030029

V.S.

26

29

33

38

42

45

49

53

57

61

65

69

V.S.

72

75

79

83

86

90

95

99

102

106

110

114

V.S.

142

146

150

153

Piano

Sandra de Sa - Nao Tem Saida

♩ = 138,030029

3

8

14

18

50

50

71

75

77

68

68

2

Piano

148

152

♩ = 138,030029

19 58 58

80

72 2 2 2

Cordas 2

Sandra de Sa - Nao Tem Saida

♩ = 138,030029

3

8

12

18

24

30

38

45

53

59

V.S.

65

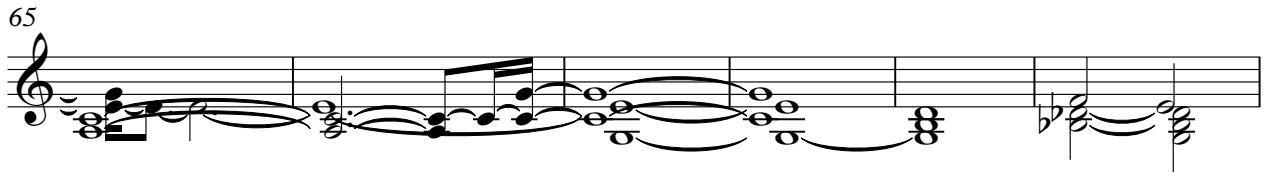

71

77

83

89

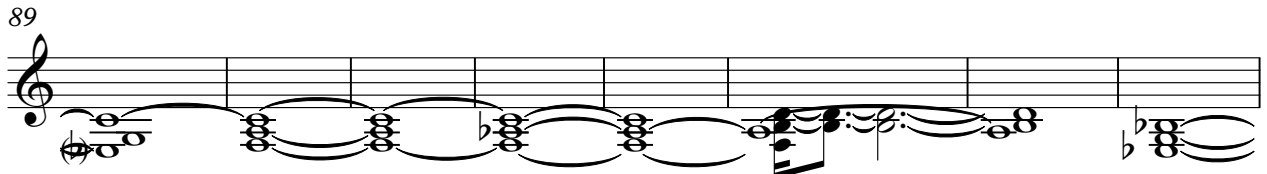

97

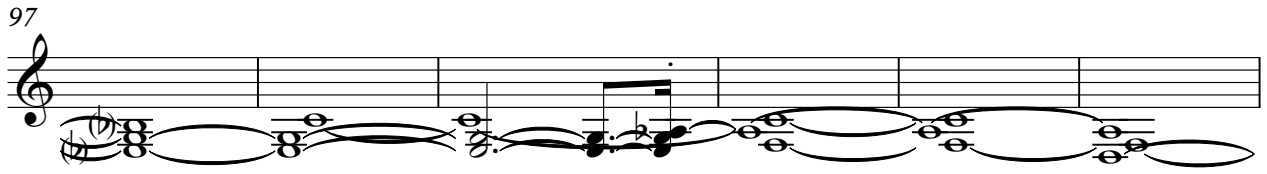

103

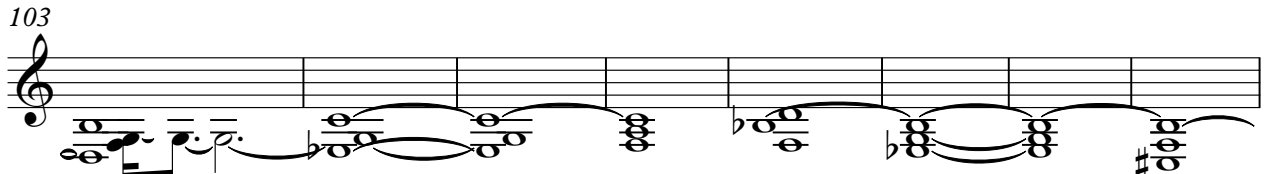

111

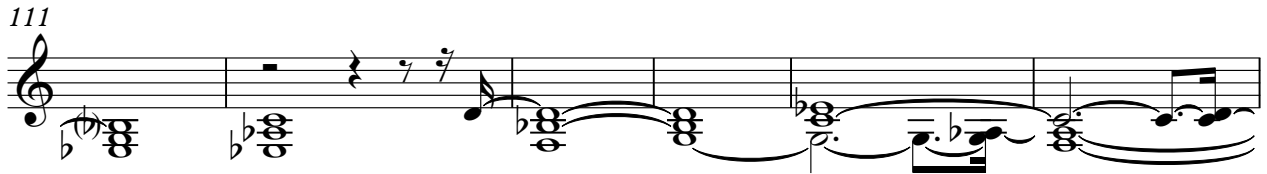

117

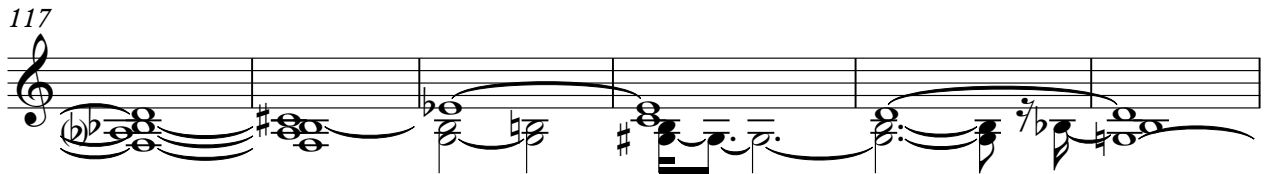

123

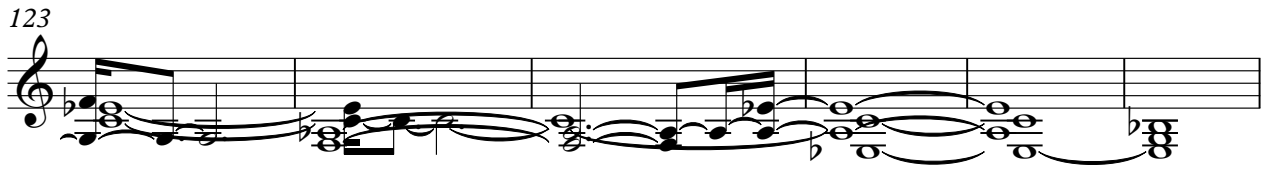

Sandra de Sa - Nao Tem Saida

Cordas 1

♩ = 138,030029

3

8

13

17

21

16

42

49

56

64

71

V.S.

Cordas 1

75

77

97

103

110

116

123

131

139

147

♩ = 138,030029

43

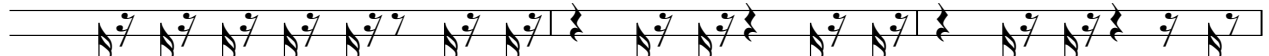

46

49

53

56

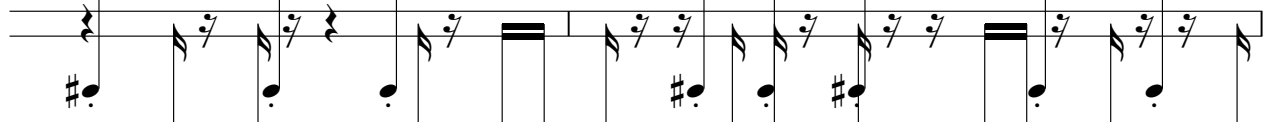

58

61

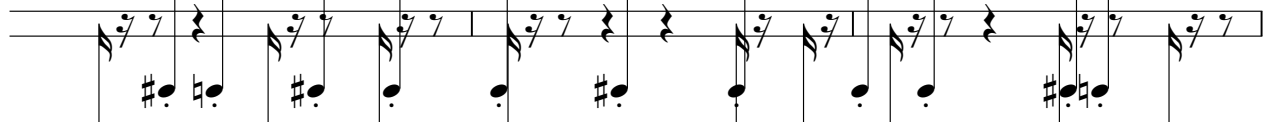

64

67

70

80

83

86

89

93

98

101

104

107

109

112

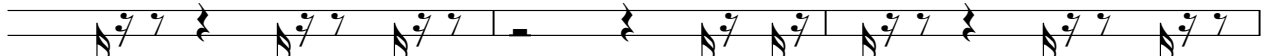

115

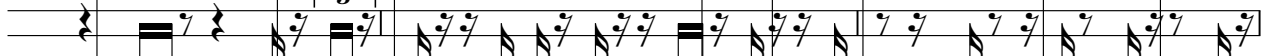

118

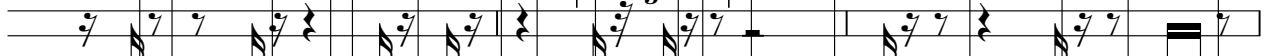

121

124

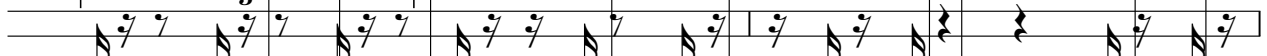

126

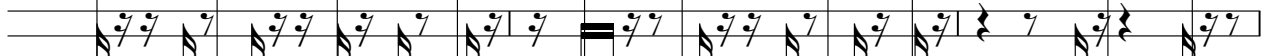

129

133

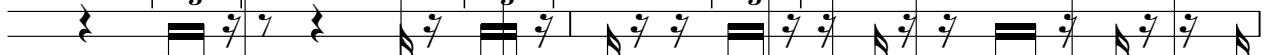

135

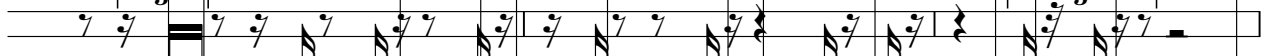

138

