

Sandra de Sa - Nao Va

♩ = 156,999832

♩ = 156,999832

7

Trombone

Drums

Viol. aco

Viol. aco2

Baixo

Metais2

Cordas

Metais

Cordas1

10

Trombone

Drums

Viol. aco

Viol. aco2

Baixo

Metais2

Cordas

Metais

Cordas1

13

16

Drums

Viol.aco

Viol.aco2

Baixo

Piano

Cordas

Melodia

19

21

Drums

Viol.aco

Viol.aco2

Baixo

Piano

Cordas

Melodia

24

Drums

Viol.aco

Viol. aco2

Baixo

Piano

Cordas

Melodia

27

30

33

36

Drums

Viol.aco

Viol. aco2

Baixo

Piano

Cordas

Melodia

Cordas1

39

Drums

Viol. acoustico

Viol. acoustico 2

Baixo

Piano

Cordas

Melodia

Cordas 1

41

Trombone

Drums

Viol. aco

Viol. aco2

Baixo

Piano

Cordas

Melodia

Cordas1

15

43

Trombone

Drums

Viol.aco

Viol. aco2

Baixo

Piano

Cordas

Melodia

Cordas1

45

Drums

Viol.aco

Viol.aco2

Baixo

Piano

Cordas

Melodia

Cordas1

47

Trombone

Drums

Viol.aco

Viol. ac02

Baixo

Piano

Cordas

Melodia

50

Trombone

Drums

Viol.aco

Viol. acob2

Baixo

Piano

Cordas

Melodia

Detailed description of the musical score: The score is for page 19, rehearsal mark 50. It features eight staves. The Trombone staff (bass clef) has a few notes at the beginning. The Drums staff (percussion clef) shows a rhythmic pattern with 'x' marks for cymbals and stems for other drums. The Viol.aco and Viol. acob2 staves (treble clef) contain chords. The Baixo staff (bass clef) has a bass line. The Piano staff (grand staff) has a complex texture with many notes. The Cordas staff (treble clef) has sustained chords. The Melodia staff (treble clef) has a melodic line.

52

Drums

Viol.aco

Viol.aco2

Baixo

Piano

Cordas

Melodia

54

56

Drums

Viol.aco

Viol.aco2

Baixo

Piano

Cordas

Melodia

58

60

Trombone

Drums

Viol.aco

Viol. ac2

Baixo

Piano

Cordas

Melodia

63 25

65

Trombone

Drums

Viol. aco

Viol. aco2

Baixo

Piano

Metais2

Cordas

Metais

Melodia

68

70

Trombone

Drums

Viol. aco

Viol. aco2

Baixo

Piano

Metais2

Cordas

Metais

Melodia

74

76

80

83

Trombone

Drums

Viol. acoustico

Viol. acoustico 2

Baixo

Metais 2

Cordas

Metais

Cordas 1

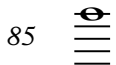
85  35

Trombone

Drums

Viol. aco

Viol. aco2

Baixo

Piano

Metais2

Cordas

Metais

Melodia

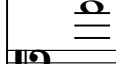
Cordas1 

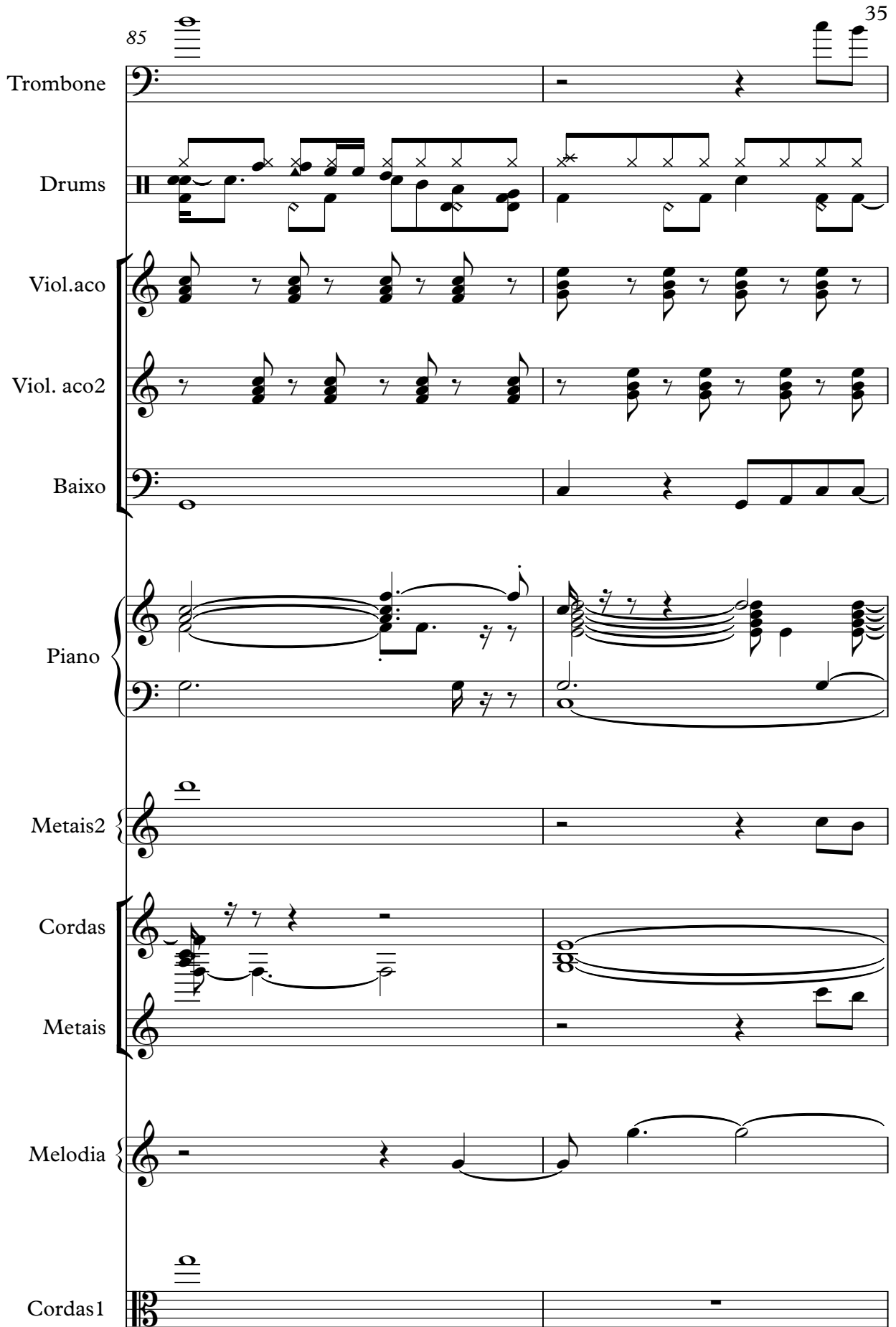

87

Trombone

Drums

Viol. aco

Viol. aco2

Baixo

Piano

Metais2

Cordas

Metais

Melodia

89

Trombone
 Drums
 Viol.aco
 Viol. aco2
 Baixo
 Piano
 Metais2
 Cordas
 Metais
 Melodia

97

Trombone

Drums

Viol. aco

Viol. aco2

Baixo

Piano

Metais2

Cordas

Metais

Melodia

99

103

Trombone

Drums

Viol.aco

Viol. aco2

Baixo

Piano

Metais2

Cordas

Metais

Melodia

105

This musical score is for a jazz ensemble. It features the following parts:

109 47

Trombone

Drums

Viol.aco

Viol. aco2

Baixo

Piano

Metais2

Cordas

Metais

Melodia

113

115

121

123

Trombone

Drums

Viol. aco

Viol. aco2

Baixo

Metais2

Cordas

Metais

Cordas1

Trombone

Sandra de Sa - Nao Va

♩ = 156,999832

3

7

11 15

30 11 2

47 9

60 2

67 2

74 2

80

85 2

2

Trombone

92

97

103

110

115

120

Sandra de Sa - Nao Va

Drums

♩ = 156,999832

3

7

11

15

19

23

27

31

35

39

V.S.

Drums

43

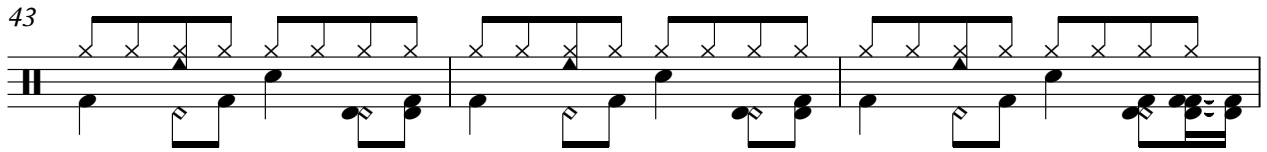

46

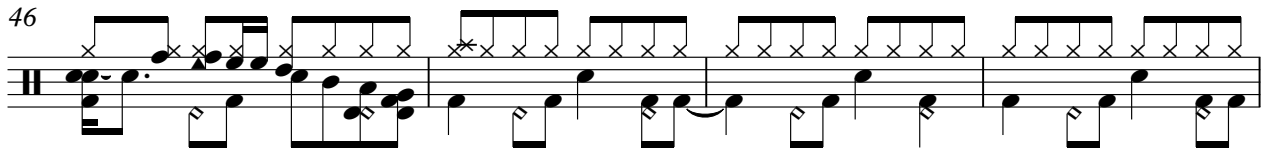

50

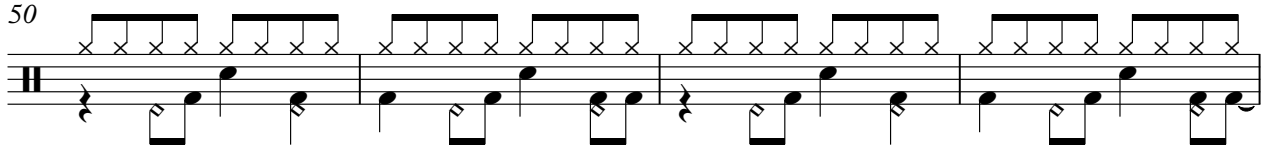

54

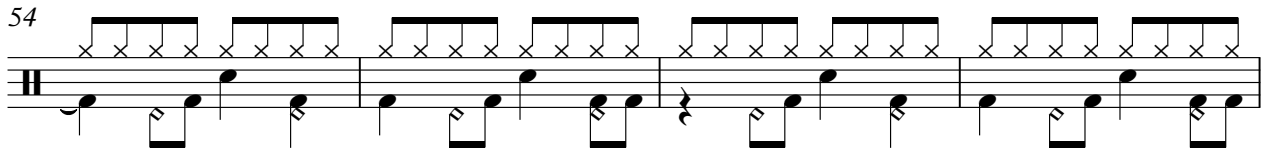

58

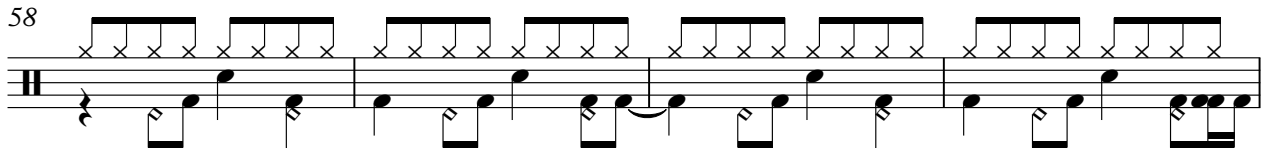

62

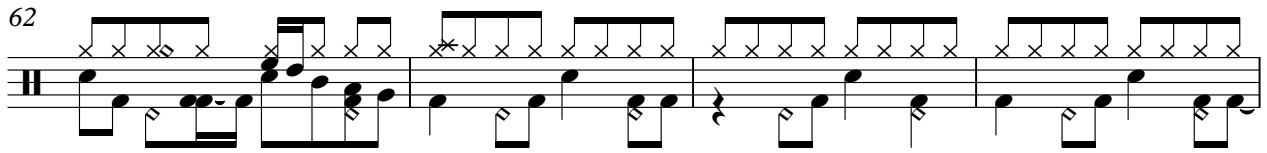

66

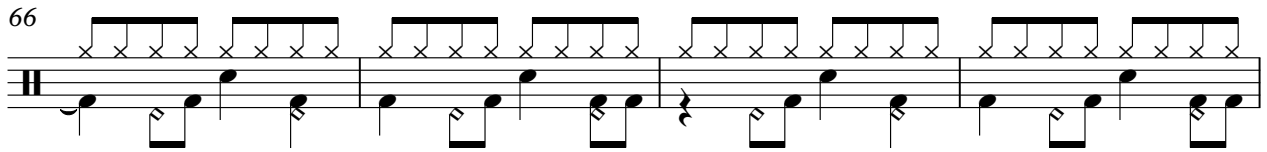

70

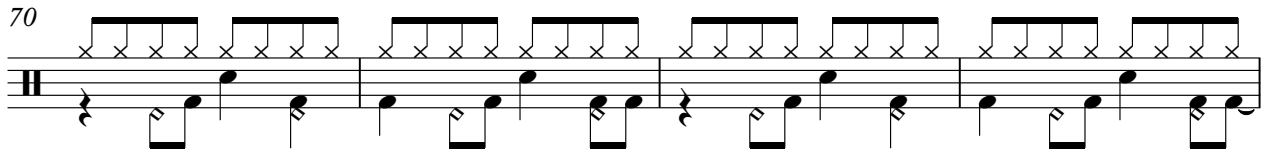

74

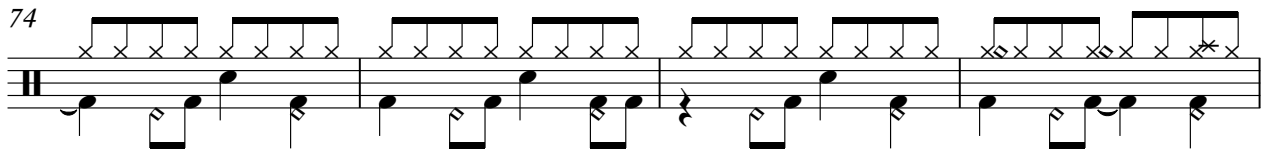

78

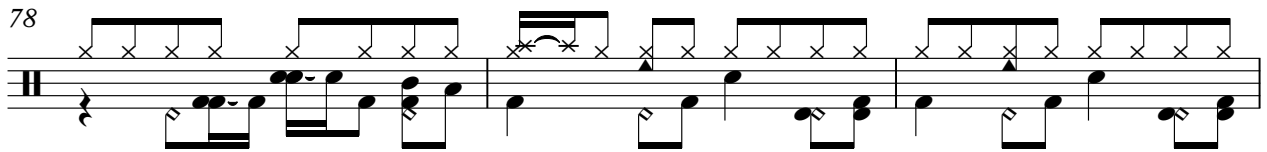

81

85

89

93

97

101

105

109

113

117

V.S.

4

Drums

120

122

Sandra de Sa - Nao Va

Viol.aco

♩ = 156,999832

3

7

11

15

19

23

27

31

35

39

V.S.

43

47

51

55

59

63

67

71

75

79

83

87

91

95

99

103

107

111

115

119

V.S.

122

♩ = 156,999832

3

7

11

15

19

23

27

31

35

39

43

47

51

55

59

63

67

71

75

79

83

87

91

95

99

103

107

V.S.

Sandra de Sa - Nao Va

Baixo

♩ = 156,999832

3

8

13

19

25

32

38

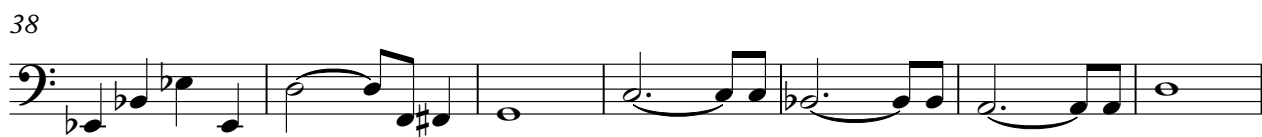

45

50

55

V.S.

60

64

69

73

78

83

88

93

97

102

♩ = 156,999832

13

19

26

32

39

45

49

53

57

62

66

70

74

79

88

92

96

101

V.S.

105

108

111

114

116

♩ = 156,999832

3

7

11

15

30

32

66

73

79

84

90

97

102

109

114

120

Sandra de Sa - Nao Va

Cordas

♩ = 156,999832

3

11

19

25

32

39

46

55

63

72

V.S.

81

88

96

104

112

120

♩ = 156,999832

2

Metais

102

109

114

120

Sandra de Sa - Nao Va

Melodia

♩ = 156,999832

13

17

22

26

30

34

38

42

46

52

V.S.

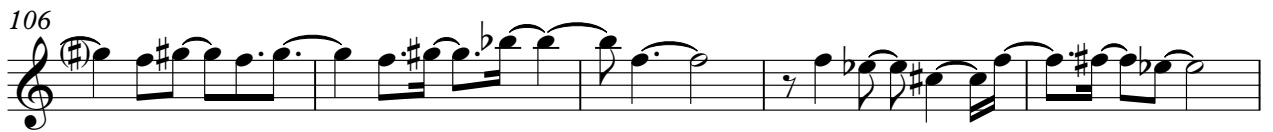
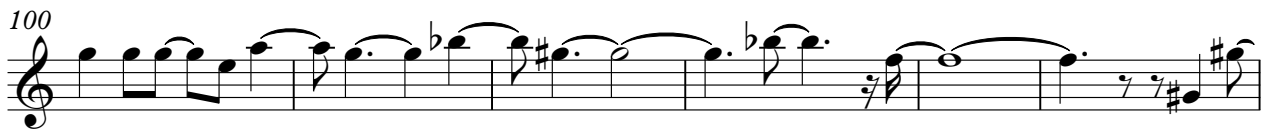
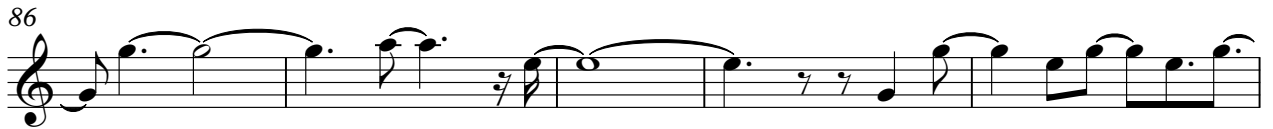
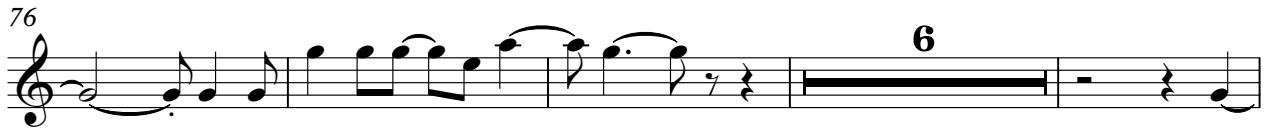
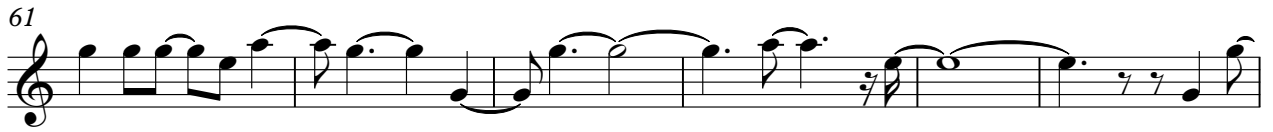

Melodia

111

115

Sandra de Sa - Nao Va

Cordas1

♩ = 156,999832

3

7

11

22

37

44

32

81

86

32

121
