

Sandra de Sa - Retratos e Cancoes

♩ = 167,000198

6

Perc.

J. Gtr.

E. Bass

Tape Smp. Brs

Vla.

10

Perc.

J. Gtr.

E. Bass

FM

Tape Smp. Brs

Vla.

18

Tbn.

Perc.

E. Gtr.

E. Bass

FM

Tape Smp. Brs

Tape Smp. Brs

Orch. Hit

Vla.

23

Perc.

E. Gtr.

E. Bass

FM

27

32

36

Perc.

E. Gtr.

E. Bass

FM

Syn. Str.

40

Perc.

E. Gtr.

E. Bass

FM

Syn. Str.

45

Perc.

E. Bass

FM

Syn. Str.

51

Perc.

E. Bass

FM

Syn. Str.

57

Tbn.

Perc.

E. Gtr.

E. Bass

FM

Tape Smp. Brs.

Tape Smp. Brs.

Syn. Str.

Orch. Hit

Vla.

62

Perc.

E. Gtr.

E. Bass

FM

Syn. Str.

66

Perc.

E. Gtr.

E. Bass

FM

Syn. Str.

71

Tbn.

Perc.

E. Gtr.

E. Gtr.

E. Bass

FM

Syn. Str.

76

Perc.

E. Gtr.

E. Gtr.

E. Bass

FM

Syn. Str.

Vla.

81

Perc.

E. Gtr.

E. Gtr.

E. Bass

FM

Syn. Str.

Vla.

89

93

97

Perc.

E. Gtr.

E. Bass

FM

Syn. Str.

102

Perc.

E. Bass

FM

Syn. Str.

108

Perc.

E. Bass

FM

Syn. Str.

Double bar lines are present on the left side of the page, separating the systems.

114

119

123

Perc. E. Gtr. E. Bass FM Syn. Str. Vla.

128

Perc. E. Gtr. E. Bass FM Syn. Str. Vla.

133

Perc.

E. Gtr.

E. Bass

FM

Syn. Str.

Vla.

138

Perc.

E. Gtr.

E. Bass

FM

Syn. Str.

Vla.

142

Perc.

E. Gtr.

E. Bass

FM

Syn. Str.

Vla.

146

Perc.

E. Gtr.

E. Bass

FM

Syn. Str.

Vla.

150

Perc.

E. Gtr.

E. Bass

FM

Syn. Str.

Vla.

159

Tbn.

Perc.

E. Bass

FM

Tape Smp. Brs

Tape Smp. Brs

Syn. Str.

Orch. Hit

Vla.

Trombone

Sandra de Sa - Retratos e Cancoes

♩ = 167,000198

16 10

31

24

61

10 14

88

25

115

38

157

4

# Sandra de Sa - Retratos e Cancoes

## Percussion

♩ = 167,000198

**4**

10

16

22

28

35

41

47

53

59

3

V.S.

65

71

77

83

88

93

99

105

111

117

Percussion

123

129

135

141

147

153

158

♩ = 167,000198

4

8

12

15

148

♩ = 167,000198

20

24

29

35

40

62

67

73

78

83

2

18

4

♩ = 167,000198

**71**

76

82

86

**78**

5-string Fretless Electric Bass

Sandra de Sa - Retratos e Cancoes

♩ = 167,000198

4

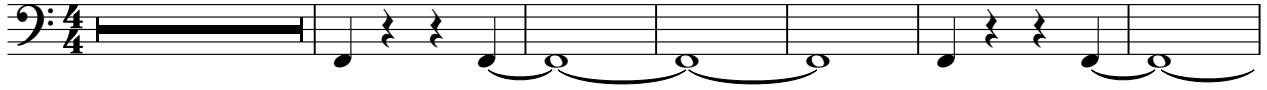

11

18

26

34

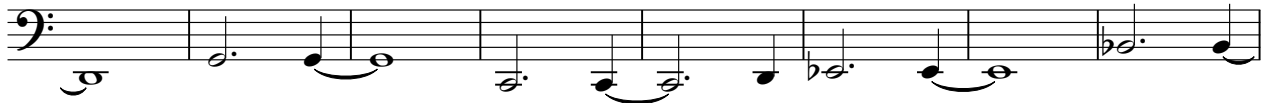

42

50

58

66

74

V.S.

158

Sandra de Sa - Retratos e Cancoes

FM Synth

♩ = 167,000198

9 2

9 2

15

22

26

31

36

V.S.

40

45

50

55

61

65

70

75

80

84

91

95

100

105

110

115

121

125

130

134

139

144

V.S.

148

152

157

♩ = 167,000198

16

21

36

61

26

89

25

118

38

158

4

♩ = 167,000198

**4**

10

17

**36**

57

**54**

115

**38**

157

**4**

Sandra de Sa - Retratos e Cancoes

Synth Strings

♩ = 167,000198

32

39

47

56

4

67

2

76

84

4

95

104

110

4

119

128

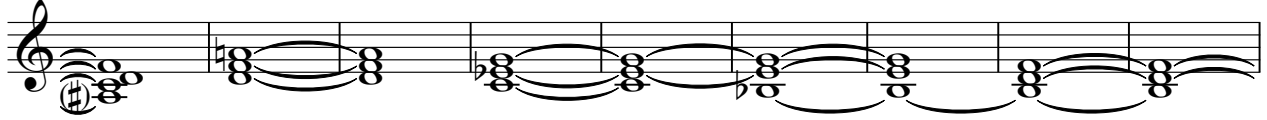

137

146

154

♩ = 167,000198

16

21

36

61

26

89

25

118

38

158

4

Viola

Sandra de Sa - Retratos e Cancoes

♩ = 167,000198

4

10

17

36

59

16

80

87

28

8

127

135

143

151

V.S.

2

157

Viola
