

Sandra de Sa - Vamos Viver

♩ = 86,000053

Drums

Piano

Violao aco

Guitarra

Baixo

Cordas

♩ = 86,000053

Melodia

FONT

5

Drums

Piano

Baixo

Cordas

7

Drums

Piano

Baixo

Cordas

FONT

9

Drums

Piano

Baixo

Cordas

FONT

11

Drums

Piano

Guitarra

Baixo

Cordas

Melodia

FONT

||

13

Drums

Piano

Guitarra

Baixo

Cordas

Melodia

FONT

15

Drums

Piano

Guitarra

Baixo

Cordas

Melodia

FONT

==

17

Drums

Piano

Guitarra

Baixo

Cordas

Melodia

FONT

19

Drums

Piano

Guitarra

Baixo

Cordas

Melodia

FONT

21

Drums

Piano

Guitarra

Baixo

Cordas

Melodia

FONT

23

Drums

Piano

Guitarra

Baixo

Cordas

Melodia

FONT

25

Drums

Piano

Guitarra

Baixo

Cordas

Melodia

FONT

27

Drums

Piano

Guitarra

Baixo

Cordas

Melodia

FONT

29

Drums

Piano

Guitarra

Baixo

Cordas

Melodia

FONT

31

Drums

Piano

Violao aco

Guitarra

Baixo

Cordas

Melodia

FONT

==

33

Drums

Piano

Violao aco

Baixo

Cordas

35

Drums

Piano

Baixo

Cordas

37

Drums

Piano

Guitarra

Baixo

Cordas

Melodia

FONT

43

Drums

Piano

Guitarra

Baixo

Cordas

Melodia

FONT

45

Drums

Piano

Guitarra

Baixo

Cordas

Melodia

FONT

47

Drums

Piano

Guitarra

Baixo

Cordas

Melodia

FONT

49

Drums

Piano

Guitarra

Baixo

Cordas

Melodia

FONT

51

Drums

Piano

Guitarra

Baixo

Cordas

Melodia

FONT

53

Drums

Piano

Guitarra

Baixo

Cordas

Melodia

FONT

55

57

Drums

Piano

Violao aco

Guitarra

Baixo

Cordas

Melodia

FONT

==

59

Drums

Piano

Violao aco

Baixo

Cordas

60

Drums

Piano

Violao aco

Baixo

Cordas

FONT

62

Drums

Piano

Baixo

Cordas

Melodia

FONT

64

Drums

Piano

Baixo

Cordas

Melodia

FONT

3

66

Drums

Piano

Guitarra

Baixo

Cordas

Melodia

FONT

3

68

Drums

Piano

Guitarra

Baixo

Cordas

Melodia

FONT

70

Drums

Piano

Guitarra

Baixo

Cordas

Melodia

FONT

72

Drums

Piano

Guitarra

Baixo

Cordas

Melodia

FONT

74

Drums

Piano

Guitarra

Baixo

Cordas

Melodia

FONT

80

Drums

Piano

Guitarra

Baixo

Bass notation for measures 80-83, showing a steady melodic line in the bass clef.

Cordas

String notation for measures 80-83, featuring a melodic line in the treble clef with various chordal accompaniment.

Melodia

Melody notation for measures 80-83, showing a simple melodic line in the treble clef.

FONT

Font notation for measures 80-83, showing a series of notes with stems pointing downwards, likely representing a specific rhythmic or melodic pattern.

Sandra de Sa - Vamos Viver

Drums

♩ = 86,000053

3

V.S.

Drums

32

35

38

41

44

47

50

52

54

56

58

61

66

68

70

72

74

76

78

80

Sandra de Sa - Vamos Viver

Piano

♩ = 86,000053

V.S.

25

28

31

33

35

37

43

50

53

56

58

60

V.S.

63

67

69

71

74

77

80

Sandra de Sa - Vamos Viver

Guitarra

♩ = 86,000053

10

15

20

25

28

31

5

39

43

48

52

V.S.

55

58

8

68

71

74

77

80

2

47

51

55

59

64

68

72

76

79

Sandra de Sa - Vamos Viver

Cordas

♩ = 86,000053

3

10

17

24

30

37

44

51

57

66

72

77

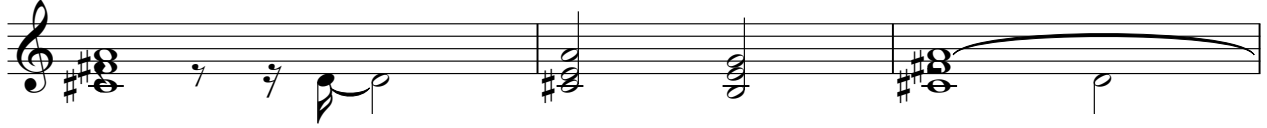

80

Sandra de Sa - Vamos Viver

Melodia

♩ = 86,000053

11

14

17

20

23

28

38

41

44

47

V.S.

2

Melodia

50

55

63

66

71

76

79

♩ = 86,000053

63

65

68

71

74

77

80
