

Sandy e Junior - A Lenda

3.0"
2.1,00
Studio Midi Files

♩ = 80,999969

Timpani

Percussion

Flexatone

Jazz Guitar

7-string Electric Guitar

Kora

5-string Electric Bass

Reverse Cymbals

Pad 5 (Bowed)

Viola

Viola

Violoncello

Solo

A Lenda Sandy e Junior
A Lenda Sandy e Junior

- Measure 5:** Percussion (Perc.) has a complex rhythmic pattern with many 'x' marks. E. Bass (Electric Bass) plays a simple bass line. Pad 5 (Pads) and Solo (Soloist) play chords and melodic lines.
- Measure 7:** Percussion continues with a similar pattern. Kora (Kora) enters with a melodic line. E. Bass continues its bass line. Pad 5 and Solo continue their parts.
- Measure 10:** Percussion has a rhythmic pattern. Kora has a melodic line. E. Bass continues its bass line. Pad 5 and Solo continue their parts.

12

Perc. E. Bass Pad 5 Solo

14

Perc. E. Bass Pad 5 Solo

16

Perc. E. Bass Pad 5 Solo

18

Perc.

E. Bass

Rev. Cym.

Pad 5

Solo

20

Perc.

E. Bass

Pad 5

Solo

22

Perc.

E. Bass

Pad 5

Solo

24

Perc.

E. Bass

Pad 5

Solo

26

Perc.

Flex.

E. Bass

Pad 5

Solo

28

Perc.

Flex.

E. Bass

Pad 5

Solo

30

Perc.

Flex.

J. Gtr.

E. Gtr.
TAB
4 0 0

E. Bass

Pad 5

Vla.

Solo

32

Perc.

J. Gtr.

E. Gtr.
T
A
B
2 2 2 4 0 0

E. Bass

Vla.

Solo

34

Perc.

J. Gtr.

E. Gtr.
T
A
B
2 6 6 4 0 0

E. Bass

Vla.

Solo

36

Perc. J. Gtr. E. Gtr. E. Bass Vla. Solo

38

Perc. J. Gtr. E. Gtr. Kora E. Bass Pad 5 Vla. Solo

59

63

68

Perc.

J. Gtr.

E. Gtr.

E. Bass

Vla.

Solo

73

Perc.

J. Gtr.

E. Gtr.

E. Bass

Vla.

Solo

78

Perc.

J. Gtr.

E. Gtr.

E. Bass

Vla.

Solo

83

Timp.

Perc.

J. Gtr.

E. Gtr.

E. Bass

Vla.

Solo

86

6 6

Timp.

Perc.

J. Gtr.

E. Gtr.

E. Bass

Vla.

Vla.

Vc.

Solo

89

Timp.

Perc.

E. Bass

Vla.

Vla.

Vc.

93

Perc.

E. Bass

Vla.

Vc.

96

Timp.

Perc.

E. Bass

Vla.

Vc.

98

101

105 17

Perc.

J. Gtr.

E. Gtr.

E. Bass

Vla.

Vla.

Vc.

Solo

109

Perc.

J. Gtr.

E. Gtr.

E. Bass

Vla.

Vla.

Vc.

Solo

112

Perc.

J. Gtr.

E. Gtr.

E. Bass

Vla.

Vla.

Vc.

Solo

116

Perc.

J. Gtr.

E. Gtr.

E. Bass

Vla.

Vla.

Vc.

Solo

119

123

126

Perc. **6**

E. Gtr. T A B 3 1 1 1 1

E. Bass

Vla.

Vla.

Vc.

Solo

Timpani

Sandy e Junior - A Lenda

♩ = 80,999969

47 37

86

91

98

A Lenda Sandy e Junior
A Lenda Sandy e Junior

Sandy e Junior - A Lenda

Percussion

♩ = 80,999969

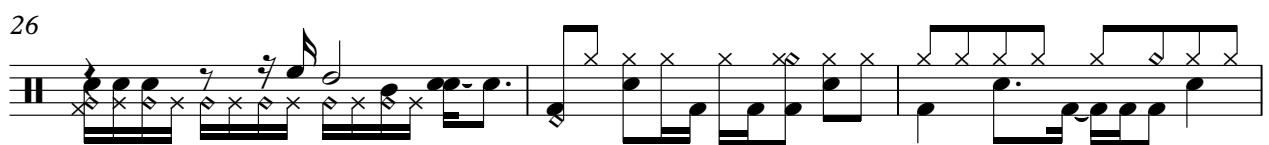
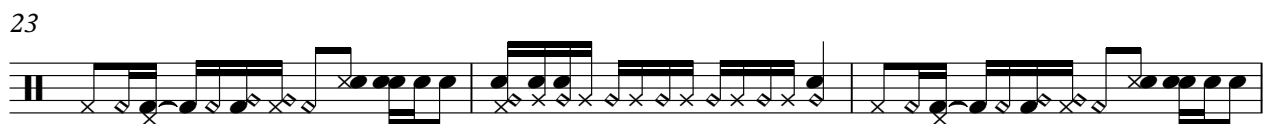
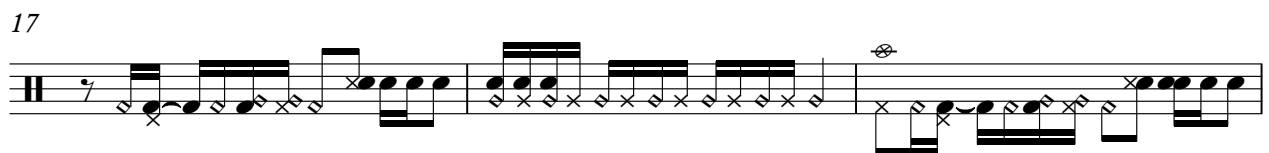

A Lenda Sandy e Junior
A Lenda Sandy e Junior

V.S.

Percussion

32

35

38

41

44

47

51

57

64

70

Percussion

3

76

82

88

92

95

98

104

110

116

122

V.S.

4

Percussion

126

6

Sandy e Junior - A Lenda

Flexatone

$\text{♩} = 80,999969$

26

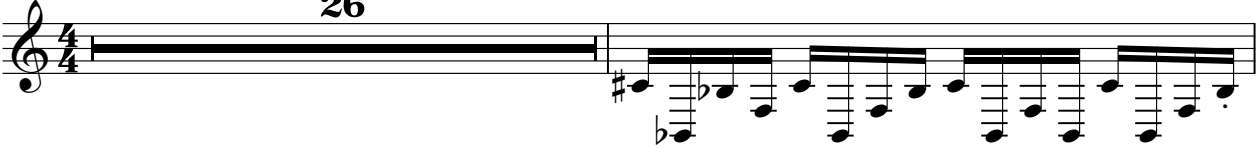

28

30

17

7

56

60

67

A Lenda Sandy e Junior
A Lenda Sandy e Junior

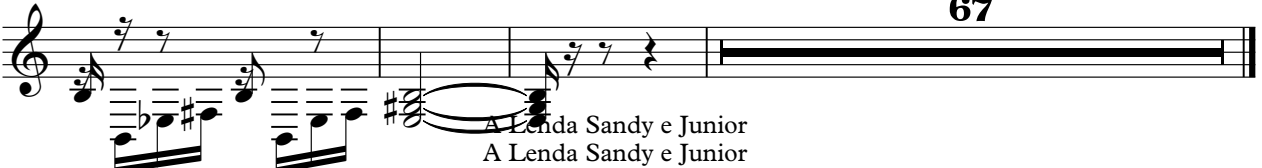

♩ = 80,999969

30

32

34

36

38 9 15

63

68

74

79

84 20

A Lenda Sandy e Junior
A Lenda Sandy e Junior

107

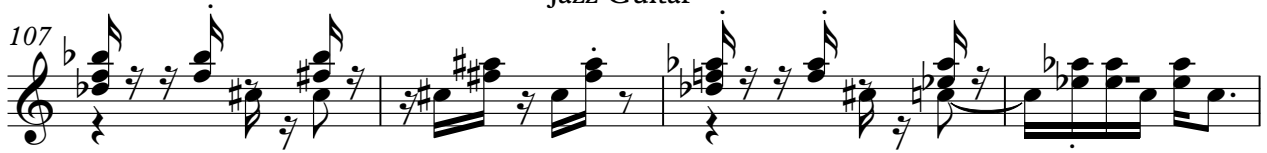

111

116

120

Sandy e Junior - A Lenda

7-string Electric Guitar

♩ = 80,999969

30

| | | | | | | | | | | | | | | |
|---|--|--|--|--|--|--|--|--|--|--|--|--|--|--|
| E | | | | | | | | | | | | | | |
| B | | | | | | | | | | | | | | |
| G | | | | | | | | | | | | | | |
| D | | | | | | | | | | | | | | |
| A | | | | | | | | | | | | | | |
| E | | | | | | | | | | | | | | |
| A | | | | | | | | | | | | | | |

4 0 0 2 2 2 4 0 0 2 6 6

35

9

| | | | | | | | | | | | | | | |
|---|--|--|--|--|--|--|--|--|--|--|--|--|--|--|
| T | | | | | | | | | | | | | | |
| A | | | | | | | | | | | | | | |
| B | | | | | | | | | | | | | | |

4 0 0 2 2 2 0 0 6 6

48

15

| | | | | | | | | | | | | | | |
|---|--|--|--|--|--|--|--|--|--|--|--|--|--|--|
| T | | | | | | | | | | | | | | |
| A | | | | | | | | | | | | | | |
| B | | | | | | | | | | | | | | |

0 1 1 3 3 3 0 1 1 3 0 0

71

| | | | | | | | | | | | | | | |
|---|--|--|--|--|--|--|--|--|--|--|--|--|--|--|
| T | | | | | | | | | | | | | | |
| A | | | | | | | | | | | | | | |
| B | | | | | | | | | | | | | | |

0 1 1 3 3 3 1 1 1 0 0 0 1 1 3 3

82

12

| | | | | | | | | | | | | | | |
|---|--|--|--|--|--|--|--|--|--|--|--|--|--|--|
| T | | | | | | | | | | | | | | |
| A | | | | | | | | | | | | | | |
| B | | | | | | | | | | | | | | |

3 1 1 1 0 0 1 2 2 4 4 4

103

| | | | | | | | | | | | | | | |
|---|--|--|--|--|--|--|--|--|--|--|--|--|--|--|
| T | | | | | | | | | | | | | | |
| A | | | | | | | | | | | | | | |
| B | | | | | | | | | | | | | | |

2 2 1 1 1 2 2 4 4 4 1 2 2 4 1

114

| | | | | | | | | | | | | | | |
|---|--|--|--|--|--|--|--|--|--|--|--|--|--|--|
| T | | | | | | | | | | | | | | |
| A | | | | | | | | | | | | | | |
| B | | | | | | | | | | | | | | |

1 1 2 2 4 4 4 2 2 1

122

| | | | | | | | | | | | | | | |
|---|--|--|--|--|--|--|--|--|--|--|--|--|--|--|
| T | | | | | | | | | | | | | | |
| A | | | | | | | | | | | | | | |
| B | | | | | | | | | | | | | | |

1 3 1 3 1 3 1 3 1 1 1 1

A Lenda Sandy e Junior
A Lenda Sandy e Junior

Kora

Sandy e Junior - A Lenda

♩ = 80,999969

6

10

27

3

40

3 **3** **3** **3** **3**

43

5 **2** **79**

A Lenda Sandy e Junior
A Lenda Sandy e Junior

5-string Electric Bass

Sandy e Junior - A Lenda

♩ = 80,999969

2

8

14

20

26

30

34

37

42

46

A Lenda Sandy e Junior
A Lenda Sandy e Junior

51

60

68

75

82

92

96

101

108

115

122

Reverse Cymbals

Sandy e Junior - A Lenda

♩ = 80,999969

17

20

23

5

2/4

82

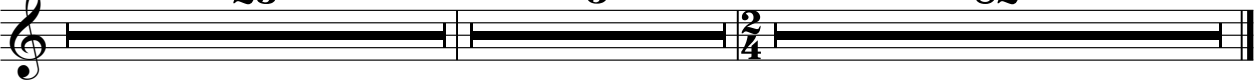

A Lenda Sandy e Junior
A Lenda Sandy e Junior

Pad 5 (Bowed)

Sandy e Junior - A Lenda

♩ = 80,999969

STUDIO MIDI FILES

2

8

14

20

26

39

45

54

60

A Lenda Sandy e Junior
A Lenda Sandy e Junior

Viola

Sandy e Junior - A Lenda

♩ = 80,999969

30

34

39 **9** **15**

67

76

86

91 **8**

108

115

123

A Lenda Sandy e Junior
A Lenda Sandy e Junior

Viola

Sandy e Junior - A Lenda

♩ = 80,999969

47

39

88

93

98

103

108

113

118

123

126

A Lenda Sandy e Junior
A Lenda Sandy e Junior

Violoncello

Sandy e Junior - A Lenda

♩ = 80,999969

47 39

88

92

96

100

104

108

112

116

120

A Lenda Sandy e Junior
A Lenda Sandy e Junior

V.S.

2

124

Violoncello

3

Solo

Sandy e Junior - A Lenda

♩ = 80,999969

2

6

11

14

17

20

23

26

28

31

A Lenda Sandy e Junior
A Lenda Sandy e Junior

V.S.

35

39

44

47

52

57

62

71

79

87

12

Solo

103

108

117

123