

0.0"  
1.1,00  
Paulista - Resposta da Mariquinha

♩ = 62,999996

7

Perc.

E. Bass

E. Piano

Band.

Band.

Band.

12

Perc. 

E. Bass 

E. Piano 

Band. 

Band. 

Band. 

18

Perc. 

E. Bass 

E. Piano 

Band. 

Band. 

23

Perc.

E. Bass

E. Piano

Band.

Band.

28

Perc.

E. Bass

E. Piano

Band.

Band.

33

Perc.

E. Bass

E. Piano

Band.

Band.

Band.

38

Perc.

E. Bass

E. Piano

Band.

Band.

43

Perc.

E. Bass

E. Piano

Band.

Band.

Band.

50

Perc.

E. Bass

E. Piano

Band.

Band.

Band.

55

Perc.

E. Bass

E. Piano

Band.

Band.

60

Perc.

E. Bass

E. Piano

Band.

Band.

Band.

65

Perc.

E. Bass

E. Piano

Band.

Band.

70

Perc.

E. Bass

E. Piano

Band.

Band.

75

Perc.

E. Bass

E. Piano

Band.

Band.

Band.

82

Perc.

E. Bass

E. Piano

Band.

Band.

86

Perc.

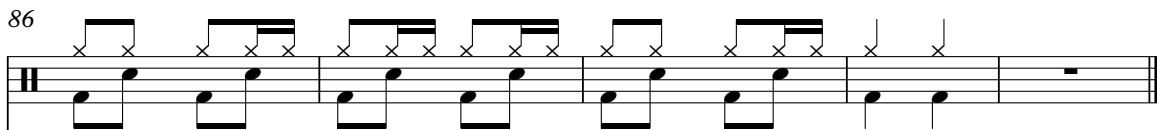

E. Bass

E. Piano

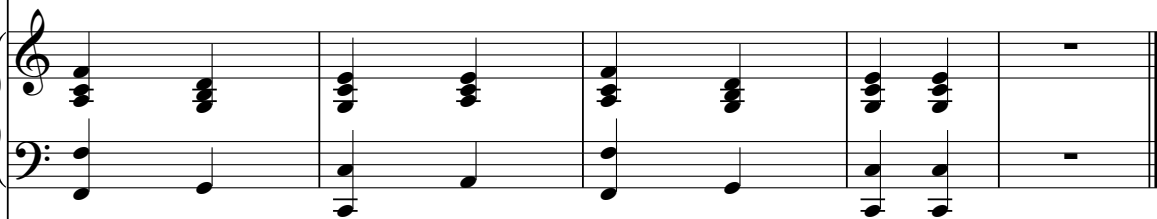

Band.

Band.

# Percussion

$\text{♩} = 62,999996$

**3**

10

18

25

32

39

44

**2**

Percussion

50

57

64

71

78

2

85

# Electric Bass

♩ = 62,999996

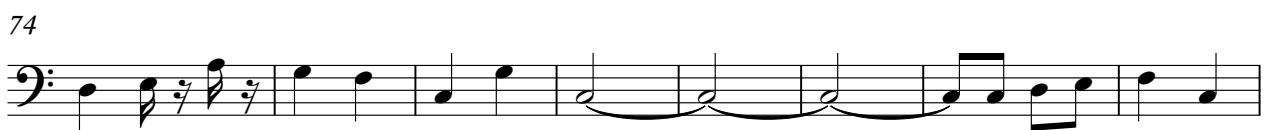

# Electric Piano

♩ = 62,999996

14

22

29

36

43

V.S.

52

59

66

73

81

# Bandoneon

♩ = 62,999996

V.S.

44

4

53

58

63

69

74

4

82

86

2

# Bandoneon

♩ = 62,999996

# Bandoneon

♩ = 62,999996

