

Sandy e Junior - Cade Voce Que Nao Esta

2.6"
3.1,00
Romario

♩ = 89,000038

Alto Saxophone

Percussion

Jazz Guitar

Electric Guitar

Electric Guitar

Electric Guitar

Electric Guitar

Electric Bass

Romario

Reverse Cymbals

CADK.VOCK.QUE.NFO.ESTB Sandy.&.Jrnior

FM Synth

Lead 3 (Calliope)

Pad 7 (Halo)

♩ = 89,000038

FX 7 (Echoes)

0xx.34.268.5855 ClavedePrata
0xx.34.268.5855 ClavedePrata

4

Perc.

E. Gtr.

E. Gtr.

E. Bass

Rev. Cym.

FM

FX 7

6 Perc.

E. Bass

Rev. Cym.

Quantotem povou te ver des vi an dõseu o lhar

FM

Lead 3

8

Perc.

E. Gtr.

E. Bass

Rev. Cym.

Ca minhan do con tra ven to

FM

Lead 3

FX 7

10

Perc.

E. Gtr.

E. Bass

Rev. Cym.

FM

Lead 3

FX 7

Quantas noi tessem dor mir quan tos so nhospra vi ver

12

Perc.

E. Bass

Rev. Cym.

FM

Lead 3

Æn dæstó seu sen ti men to Ca dk

14

Perc.

J. Gtr.

E. Gtr.

E. Gtr.

E. Bass

Rev. Cym.

vo ck que e raas sim de co

FM

Lead 3

Pad 7

FX 7

3

16

Perc.

J. Gtr.

E. Gtr.

E. Gtr.

E. Bass

Rev. Cym.

FM

Lead 3

Pad 7

FX 7

ra 3ro gru da doemim Ca dk

18

Musical score for Percussion, J. Gtr., E. Gtr., E. Bass, Rev. Cym., FM, Lead 3, Pad 7, and FX 7. The score includes lyrics: vo ck que nro es tō Mas vi.

20

Perc.

J. Gtr.

E. Gtr.

E. Gtr.

E. Bass

Rev. Cym.

FM

Lead 3

Pad 7

FX 7

vãn mim me faz so nhar

22

Perc.

E. Gtr.

E. Bass

FM

Pad 7

FX 7

11

24

Perc.

E. Gtr.

E. Bass

Rev. Cym.

FM

Lead 3

Pad 7

□ □ Sin to fal ta de vo ck Que nrovem tal vez por que

26

The musical score consists of the following parts:

- Perc.**: Percussion part with a complex rhythmic pattern of eighth and sixteenth notes.
- E. Gtr.**: Two electric guitar parts. The top one has a simple bass line, while the middle one features a lead line with a sharp sign and some chords.
- E. Bass**: Electric bass line with a steady eighth-note rhythm.
- Rev. Cym.**: Revolver Cymbal part, mostly silent with some light accents.
- FM**: Fender MIM part, featuring a chord progression with a sharp sign in the first measure.
- Lead 3**: Lead guitar part with a melodic line and some bends.
- FX 7**: FX 7 part, featuring a rhythmic pattern of eighth notes.

Lyrics: nro me a ma co mo an tes

28

Perc.

E. Gtr.

E. Gtr.

E. Bass

Rev. Cym.

FM

Lead 3

FX 7

Ў di fh cil a cei tar eu sy pen so em tea mar

30

Perc.

E. Bass

Rev. Cym.

FM

Lead 3

E vo ck as sim dis tan te Ca dk

Detailed description of the musical score: The score is for a piece with a 3/4 time signature. The Percussion part (Perc.) starts at measure 30 and features a complex rhythmic pattern with 'x' marks above notes, indicating a specific drumming technique. The E. Bass part (E. Bass) has a melodic line in bass clef. The Rev. Cym. part (Rev. Cym.) is mostly rests. The FM part (FM) shows chords in treble and bass clefs. The Lead 3 part (Lead 3) has a melodic line with a triplet of eighth notes. The bottom staff shows a guitar tablature with a triplet of eighth notes.

32

Perc.

J. Gtr.

E. Gtr.

E. Gtr.

E. Bass

Rev. Cym.

FM

Lead 3

Pad 7

FX 7

vo ck que e raas sim de co

34

Perc.

J. Gtr.

E. Gtr.

E. Gtr.

E. Bass

Rev. Cym.

ra zro gru da dem mim Ca dk

FM

Lead 3

Pad 7

FX 7

3

36

Perc.

J. Gtr.

E. Gtr.

E. Gtr.

E. Bass

Rev. Cym.

vo ck que nro es tío Mas vi

FM

Lead 3

Pad 7

FX 7

38

Perc.

J. Gtr.

E. Gtr.

E. Bass

Rev. Cym.

FM

Lead 3

Pad 7

vem mim me faz so nhar

40

Perc.

E. Gtr.

E. Bass

Rev. Cym.

FM

Lead 3

Tran co por ta do meu quar to

3

42

Perc.

E. Gtr.

E. Bass

Rev. Cym.

Mas nro con si go mes conder

FM

Lead 3

44

Perc.

E. Gtr.

E. Bass

Rev. Cym.

Da so li dro quem pro que ro ver nãim

FM

Lead 3

46

Perc.

E. Gtr.

E. Bass

Rev. Cym.

Meu co ra zgo sy quer vo ck

FM

Lead 3

48

Perc.

J. Gtr.

E. Gtr.

E. Gtr.

E. Gtr.

E. Bass

Rev. Cym.

FM

Lead 3

50 Perc. J. Gtr. E. Gtr. E. Gtr. E. Gtr. E. Bass FM

52

Alto Sax.

Perc.

J. Gtr.

E. Gtr.

E. Gtr.

E. Gtr.

E. Bass

FM

54

Alto Sax.

Perc.

J. Gtr.

E. Gtr.

E. Gtr.

E. Bass

FM

56

Alto Sax.

Perc.

J. Gtr.

E. Gtr.

E. Gtr.

E. Bass

Rev. Cym.

FM

Lead 3

Pad 7

FX 7

Ca dk vo ck que e

58

Musical score for Percussion, J. Gtr., E. Gtr., E. Bass, Rev. Cym., FM, Lead 3, Pad 7, and FX 7. The score includes lyrics: raas sim de co ra 3ro gru da.

60

Perc.

J. Gtr.

E. Gtr.

E. Gtr.

E. Bass

Rev. Cym.

doemim Ca dk vo ck que nro

FM

Lead 3

Pad 7

FX 7

62

Perc.

J. Gtr.

E. Gtr.

E. Gtr.

E. Bass

Rev. Cym.

es tō Mas vi vān mim me faz

FM

Lead 3

Pad 7

FX 7

64

Perc.

J. Gtr.

E. Gtr.

E. Gtr.

E. Bass

Rev. Cym.

FM

Lead 3

Pad 7

FX 7

so nhar Ca dk vo ck que e

66

Musical score for Percussion, J. Gtr., E. Gtr., E. Bass, Rev. Cym., FM, Lead 3, Pad 7, and FX 7. The score includes lyrics: raas sim de co ra 3ro gru da.

68

Perc.

J. Gtr.

E. Gtr.

E. Gtr.

E. Bass

Rev. Cym.

doemim Ca dk vo ck que nro

FM

Lead 3

Pad 7

FX 7

70

Perc.

J. Gtr.

E. Gtr.

E. Gtr.

E. Bass

Rev. Cym.

es tō Mas vi vān mim me faz

FM

Lead 3

Pad 7

FX 7

72

Perc.

J. Gtr.

E. Gtr.

E. Gtr.

E. Bass

Rev. Cym.

FM

Lead 3

Pad 7

FX 7

so nhar Ea mar

74

Perc.

J. Gtr.

E. Gtr.

E. Gtr.

E. Bass

Rev. Cym.

a mar

FM

Lead 3

Pad 7

FX 7

76

J. Gtr.

E. Gtr.

E. Bass

FM

Lead 3

Pad 7

77

Alto Saxophone Sandy e Junior - Cade Voce Que Nao Esta

♩ = 89,000038

3 48 3

53

55

22

0xx.34.268.5855 ClavedePrata
0xx.34.268.5855 ClavedePrata

Sandy e Junior - Cade Voce Que Nao Esta

Percussion

♩ = 89,000038

3

6

9

12

15

18

21

24

27

30

0xx.34.268.5855 ClavedePrata
0xx.34.268.5855 ClavedePrata

V.S.

33

36

39

Measures 39-41: Continuation of the rhythmic pattern and bass line.

42

Measures 42-44: Continuation of the rhythmic pattern and bass line.

45

Measures 45-47: Continuation of the rhythmic pattern and bass line.

48

50

Measures 50-52: Continuation of the rhythmic pattern and bass line.

53

Measures 53-55: Continuation of the rhythmic pattern and bass line.

56

58

Measures 58-60: Continuation of the rhythmic pattern and bass line.

Percussion

61

64

67

70

73

75

♩ = 89,000038

3 10

16

20 10

33

37 9

49

53

57

61

65

0xx.34.268.5855 ClavedePrata
0xx.34.268.5855 ClavedePrata

V.S.

69

73

76

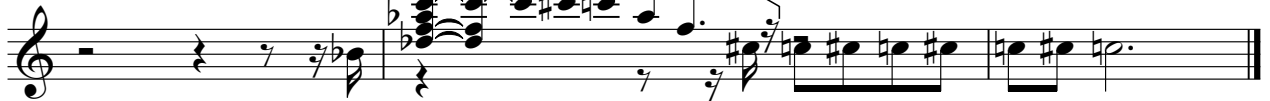

Electric Guitar

Sandy e Junior - Cade Voce Que Nao Esta

♩ = 89,000038

2

3

9

3

18

23

3

3

33

19

58

2

67

2

73

3

0xx.34.268.5855 ClavedePrata
0xx.34.268.5855 ClavedePrata

Electric Guitar

Sandy e Junior - Cade Voce Que Nao Esta

♩ = 89,000038

3 8

15

21 2

28 2

35

41

47

51

55

58

0xx.34.268.5855 ClavedePrata
0xx.34.268.5855 ClavedePrata

63

67

72

75

♩ = 89,000038

3 45

51

2 24

0xx.34.268.5855 ClavedePrata
0xx.34.268.5855 ClavedePrata

♩ = 89,000038

3 45 3

51

3 26

0xx.34.268.5855 ClavedePrata
0xx.34.268.5855 ClavedePrata

Electric Bass

Sandy e Junior - Cade Voce Que Nao Esta

♩ = 89,000038

3

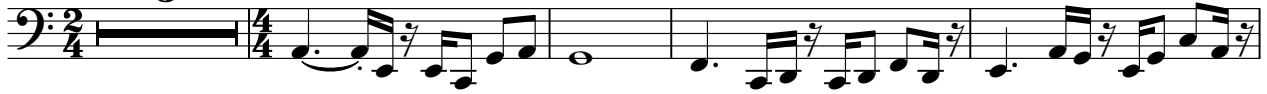

8

12

16

20

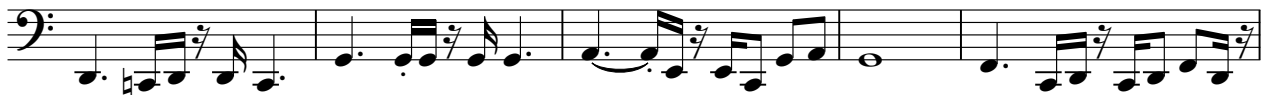

25

29

33

37

41

0xx.34.268.5855 ClavedePrata
0xx.34.268.5855 ClavedePrata

V.S.

45

49

53

57

61

65

69

73

75

Sandy e Junior - Cade Voce Que Nao Esta

Reverse Cymbals

♩ = 89,000038

Romario

CADK.VOCK.QUE.NTO.ESTB Sandy.&Junior □ □ Quatover

7

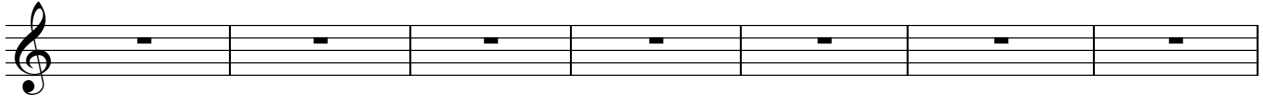

deidhar Gidone to Quatover quapier Gidone to Cdk

14

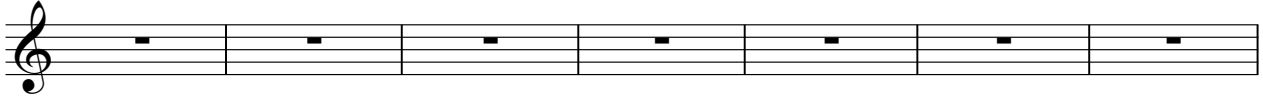

vok que sim deo raro grda dnm Cdk vok queo esó Masi emmfaz

21

suar □ Sufadeck Quatover nnonman tes Yficicar epcumar

30

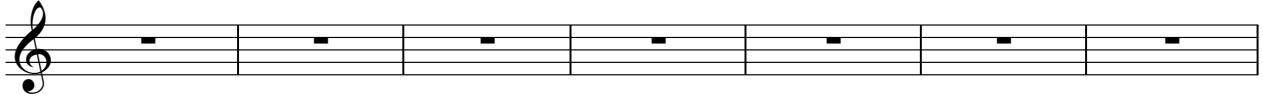

Existian te Cdk vok que sim deo raro grda dnm Cdk vok queo

37

esó Masi emmfaz suar Truaduar to Masosi gude Dsoliam

45

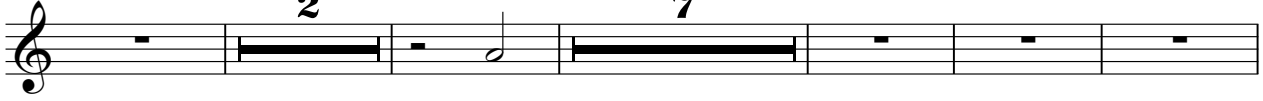

nnonim Meurovock □ □ □ Cdk vok que sim deo

59

raro grda dnm Cdk vok queo esó Masi emmfaz suar Cdk vok que sim deo

67

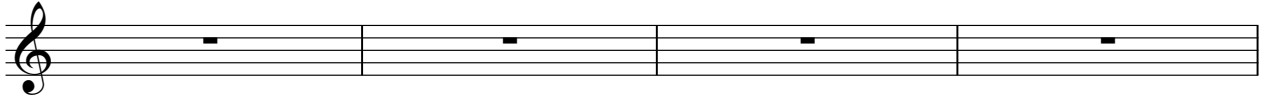

razro gruda dnm Cdk vo ck queo es tó Masvi

71

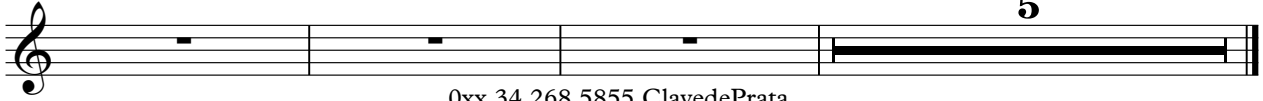

emim mfaz suar 0xx.34.268.5855 ClavedePrata a mar

0xx.34.268.5855 ClavedePrata

♩ = 89,000038

3

11

18

26

34

42

0xx.34.268.5855 ClavedePrata
0xx.34.268.5855 ClavedePrata

V.S.

49

55

61

67

72

Lead 3 (Calliope)

Sandy e Junior - Cade Voce Que Nao Esta

♩ = 89,000038

3 2

8

11

15

20

25

28

32

37

41

0xx.34.268.5855 ClavedePrata
0xx.34.268.5855 ClavedePrata

V.S.

Lead 3 (Calliope)

45

3

7

56

61

65

69

73

2

♩ = 89,000038

3 **10**

18

25

7

37

17

59

66

73

0xx.34.268.5855 ClavedePrata
0xx.34.268.5855 ClavedePrata

♩ = 89,000038

9

18

23

33

58

67

73

0xx.34.268.5855 ClavedePrata
0xx.34.268.5855 ClavedePrata

[Unnamed (2 lines)] Sandy e Junior - Cade Voce Que Nao Esta

♩ = 89,000038

0xx.34.268.5855 ClavedePrata
0xx.34.268.5855 ClavedePrata

24

26

29

31

34

37

40

43

46

56

59

62

65

68

71

74

2