

Sandy e Junior - Com Voce

♩ = 80,999969

Percussion

5-string Fretless Electric Bass

Alto

♩ = 80,999969
Seq-1

Tape Sampler Keyboard [Strings]

Solo

5

Perc.

E. Bass

A.

FM

Solo

8

11

14

16

18

Perc.

E. Bass

A.

FM

Tape Smp. Str

Solo

20

Perc.

E. Bass

A.

FM

Tape Smp. Str

Solo

22

Perc.

Kora

E. Bass

A.

FM

Tape Smp. Str

Solo

24

Perc.

Kora

E. Bass

A.

FM

Tape Smp. Str

Solo

26

Perc.

Kora

E. Bass

A.

FM

Tape Smp. Str

Solo

28

Perc.

Kora

E. Bass

A.

FM

Tape Smp. Str

Solo

30

Perc.

Kora

E. Bass

A.

FM

Tape Smp. Str

Solo

32

Perc.

E. Bass

A.

FM

Tape Smp. Str

Solo

34

Perc.

E. Bass

A.

FM

Tape Smp. Str

Solo

36

Perc.

E. Bass

A.

FM

Tape Smp. Str

Solo

38

40

Perc. Kora E. Bass A. FM Tape Smp. Str. Solo

42

Perc. Kora E. Bass A. FM Tape Smp. Str. Solo

44

Perc.

Kora

E. Bass

A.

FM

Tape Smp. Str

Solo

46

Perc.

Kora

E. Bass

A.

FM

Tape Smp. Str

Solo

Detailed description of the musical score: The score is divided into two systems, measures 44-45 and 46-47. Each system contains seven staves. The top staff is Percussion (Perc.), showing a complex rhythmic pattern with 'x' marks. The second staff is Kora, with a melodic line and chords. The third staff is E. Bass, with a bass line. The fourth staff is A., with a simple harmonic accompaniment. The fifth staff is FM, with a melodic line. The sixth staff is Tape Smp. Str, with a complex texture. The seventh staff is Solo, with a melodic line. The score includes various musical notations such as notes, rests, and accidentals.

48

Perc.

Kora

E. Bass

A.

FM

Tape Smp. Str

Solo

50

Perc.

Kora

E. Bass

A.

FM

Tape Smp. Str

Solo

52

Perc. Kora E. Bass A. FM Tape Smp. Str. Solo

54

Perc. Kora E. Bass A. FM Tape Smp. Str. Solo

56

Perc.

Kora

E. Bass

FM

Tape Smp. Str

Solo

58

Perc.

Kora

E. Bass

A.

FM

Tape Smp. Str

Solo

60

Perc.

Kora

E. Bass

A.

FM

Tape Smp. Str.

Solo

62

Perc.

Kora

E. Bass

A.

FM

Tape Smp. Str.

Solo

==

- Perc.**: Percussion part with rhythmic patterns of 'x' marks and notes.
- Kora**: Kora part with melodic lines and chords.
- E. Bass**: Electric Bass part with a steady rhythmic accompaniment.
- A.**: Acoustic guitar part with chords and melodic fragments.
- FM**: Fretless Mandolin part with melodic lines.
- Tape Smp. Str**: Tape Sampled Strings part with sustained chords.
- Solo**: Solo part with complex, multi-voice melodic lines.

A double bar line is present on the left side of the page, separating the two systems.

76

Perc. Kora E. Bass A. FM Tape Smp. Str Solo

78

Perc. Kora E. Bass A. FM Tape Smp. Str Solo

80

83

86

Perc.

E. Bass

A.

Tape Smp. Str

Solo

Sandy e Junior - Com Voce

Percussion

♩ = 80,999969

V.S.

28

30

33

35

37

39

41

43

46

48

Percussion

50

53

56

58

60

62

64

66

68

70

V.S.

4

Percussion

72

74

76

79

82

85

89

Sandy e Junior - Com Voce

Kora

♩ = 80,999969

6

11

16

21

24

26

28

30

35

4

Kora

89

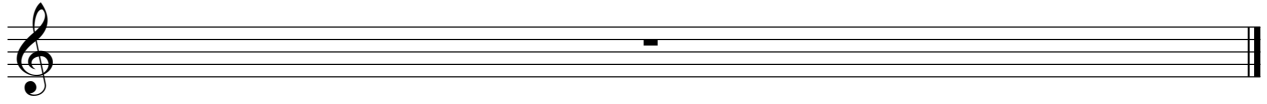

5-string Fretless Electric Bass

Sandy e Junior - Com Voce

♩ = 80,999969

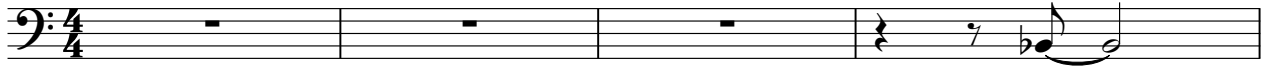

V.S.

34

37

40

43

46

48

50

52

55

58

Sandy e Junior - Com Voce

Alto

♩ = 80,999969

5

10

15

20

24

28

32

35

39

44

48

52

57

61

65

69

73

77

82

86

♩ = 80,999969

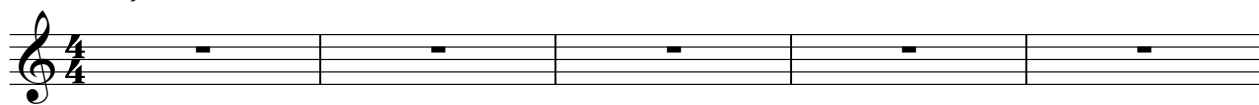

V.S.

26

28

30

32

35

38

41

43

46

49

51

53

55

57

60

63

66

V.S.

69

72

75

79

82

86

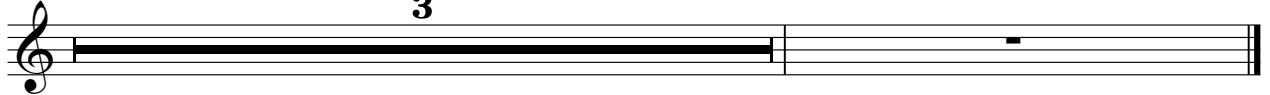

Tape Sampler Keyboard [Strings] Sandy e Junior - Com Voce

♩ = 80,999969
Seq-1

5

10

15

20

24

28

V.S.

33

38

43

47

52

57

62

66

70

75

79

84

89

Sandy e Junior - Com Voce

Solo

♩ = 80,999969

V.S.

V.S.

82

85

89
