

Sandy e Junior - Crianca Vida e Luz

0.0"
1.1,00
studiovirtual@ig.com.br - <http://studiovirtualmidi.cjb.net> - Tel:(31)3352-7444

♩ = 128,000000

9

E. Pno.

FM

Syn. Str.

14

E. Pno.

FM

Syn. Str.

18

E. Pno.

FM

Syn. Str.

studiovirtual@ig.com.br <http://studiovirtualmidi.cjb.net> Tel:(31)3352

21

Perc.

J. Gtr.

E. Bass

E. Pno.

FM

Syn. Str.

studiovirtual@ig.com.br http://studiovirtualmidi.cjb.net Tel:(31)3352 7444

25

Perc.

J. Gtr.

E. Bass

FM

Syn. Str.

29

Perc.

J. Gtr.

E. Bass

FM

Syn. Str.

34

Perc.

J. Gtr.

E. Bass

FM

Syn. Str.

39

Perc. J. Gtr. E. Bass FM Syn. Str.

44

Perc. J. Gtr. E. Bass FM Syn. Str.

48

Perc.

J. Gtr.

E. Bass

FM

Syn. Str.

53

Perc.

J. Gtr.

E. Bass

FM

Syn. Str.

57

Perc.

J. Gtr.

E. Bass

FM

Syn. Str.

61

Perc.

J. Gtr.

E. Bass

FM

Syn. Str.

65

Perc.

J. Gtr.

E. Bass

FM

Syn. Str.

69

Perc.

J. Gtr.

E. Bass

FM

Syn. Str.

73

Perc. J. Gtr. E. Bass FM Syn. Str.

77

Perc. J. Gtr. E. Bass FM Syn. Str.

81

Perc. J. Gtr. E. Bass FM Syn. Str.

84

Perc. J. Gtr. E. Bass FM Syn. Str.

90

Perc. J. Gtr. E. Bass FM Syn. Str.

94

Perc. J. Gtr. E. Bass FM Syn. Str.

99

Perc. J. Gtr. E. Bass FM Syn. Str.

104

Perc. J. Gtr. E. Bass FM Syn. Str.

109

Perc. J. Gtr. E. Bass FM Syn. Str.

113

Perc. J. Gtr. E. Bass FM Syn. Str.

117

Perc.

J. Gtr.

E. Bass

FM

Syn. Str.

122

Perc.

J. Gtr.

E. Bass

FM

Syn. Str.

126

Perc.

J. Gtr.

E. Bass

FM

Syn. Str.

129

Perc.

J. Gtr.

E. Bass

FM

Syn. Str.

133

Perc. J. Gtr. E. Bass FM Syn. Str.

137

Perc. J. Gtr. E. Bass FM Syn. Str.

141

Perc. J. Gtr. E. Bass FM Syn. Str.

145

Perc. J. Gtr. E. Bass FM Syn. Str.

148

Perc.

J. Gtr.

E. Bass

FM

Syn. Str.

153

Perc.

J. Gtr.

E. Bass

FM

Syn. Str.

158

Perc.

J. Gtr.

E. Bass

FM

Syn. Str.

162

Perc.

J. Gtr.

E. Bass

FM

Syn. Str.

168

Perc.

J. Gtr.

E. Bass

FM

Syn. Str.

Sandy e Junior - Crianca Vida e Luz

Percussion

♩ = 128,000000

21

28

36

44

52

60

68

76

82

88

96

104

112

120

128

136

144

152

160

Percussion

3

165

♩ = 128,000000

21

28

37

46

54

62

70

79

86

92

Jazz Guitar

98

107

115

123

131

139

147

155

163

169

5-string Electric Bass

Sandy e Junior - Crianca Vida e Luz

♩ = 128,000000

21

29

39

49

59

69

78

88

98

108

V.S.

118

128

138

147

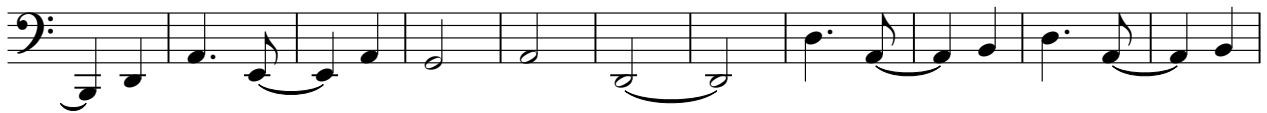

158

166

Electric Piano

Sandy e Junior - Crianca Vida e Luz

♩ = 128,000000

studiovirtual@ig.com.br

studiovirtualmidi.cjb.net Tel:(31)3352 7444

11

studiovirtual@ig.com.br

19

http://studiovirtualmidi.cjb.net Tel:(31)3352 7444 studiovirtual@ig.com.br

22

151

http://studiovirtualmidi.cjb.net Tel:(31)3352 7444

♩ = 128,000000

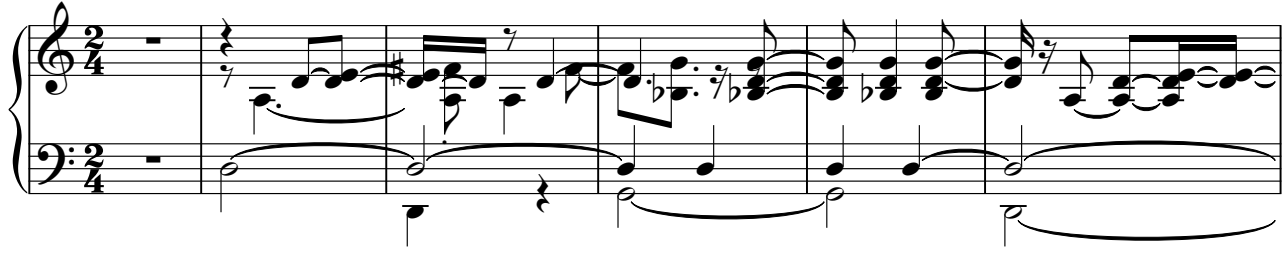

7

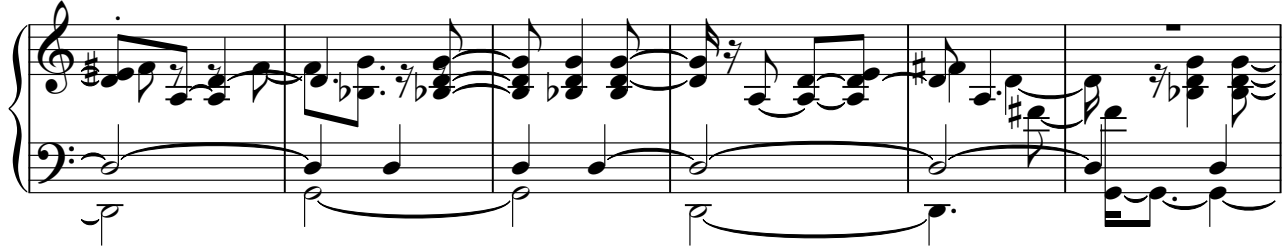

13

19

25

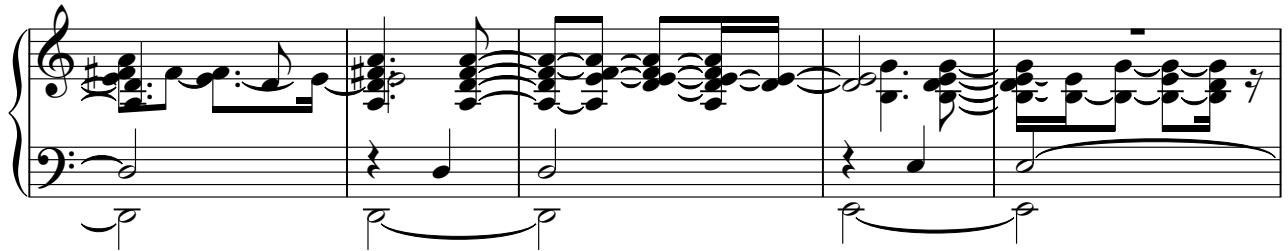

30

V.S.

36

43

48

54

60

65

70

75

79

83

91

95

V.S.

101

108

113

118

125

130

135

140

145

149

157

161

V.S.

166

Synth Strings

Sandy e Junior - Crianca Vida e Luz

♩ = 128,000000

9
17
24
30
38
43
48
54
60

V.S.

Synth Strings

127

132

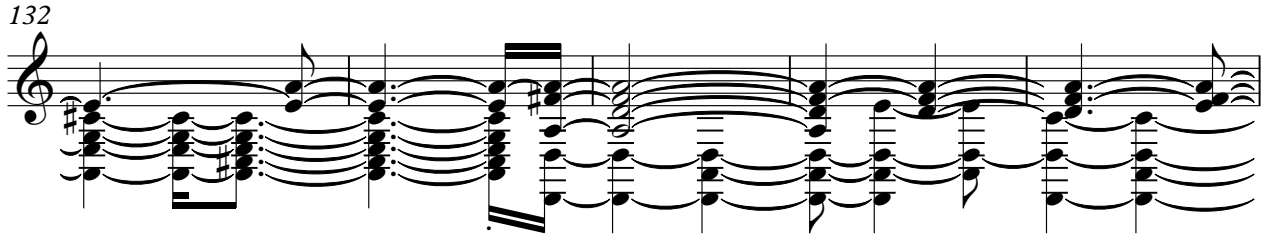

137

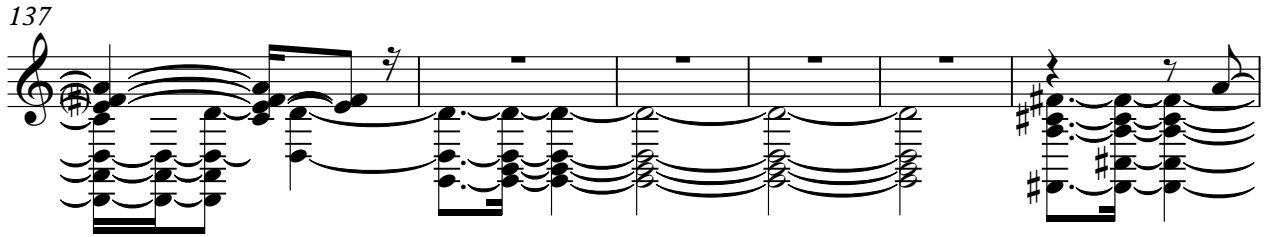

143

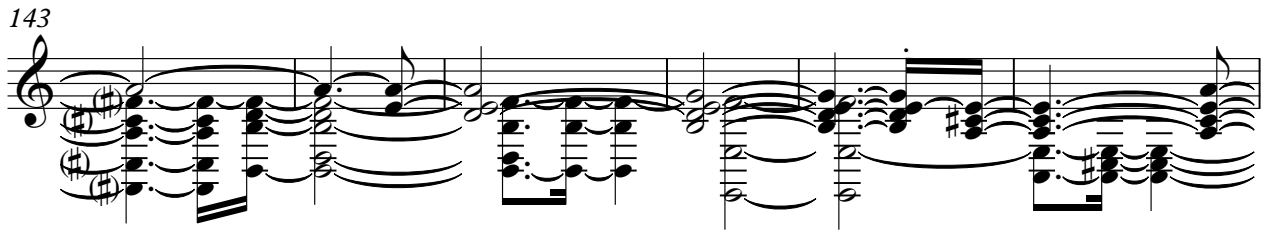

149

158

164

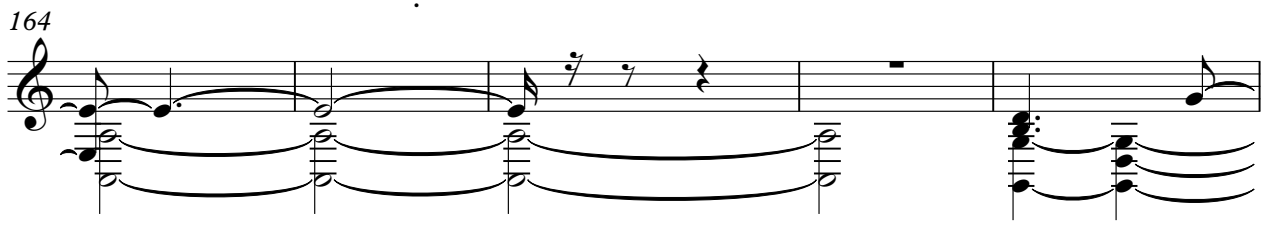

169

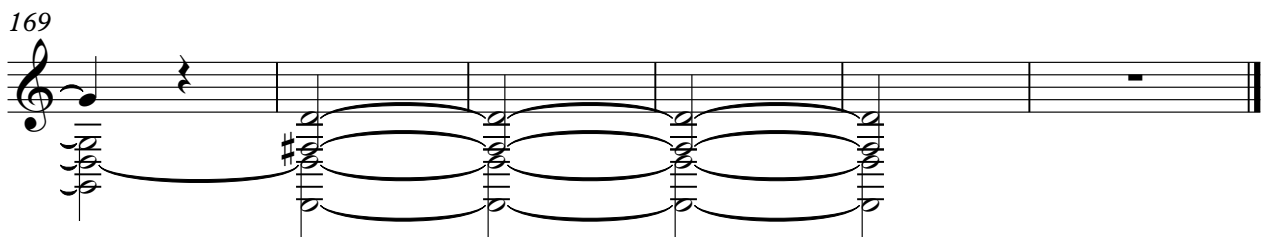
